2 CENTS PAY NO MORE!

Chicago Daily Tribune

THE WORLD'S GREATEST NEWSPAPER

FINAL ★★

VOLUME XCV.—NO. 274 C [REG. U. S. PAT. OFFICE. COPYRIGHT 1936 BY THE CHICAGO TRIBUNE.] SATURDAY, NOVEMBER 14, 1936.—38 PAGES THIS PAPER CONSISTS OF THREE SECTIONS—SECTION ONE. * PRICE TWO CENTS IN CHICAGO AND SUBURBS ELSEWHERE THREE CENTS

OPEN SLAIN BEAUTY'S GRAVE

PRESIDENT ACTS TO CURB FLOOD OF ALIEN CASH

Fears a Boom, Then New Collapse.

[Chicago Tribune Press Service.]

Washington, D. C., Nov. 13—[Special.]—With the storm signals of a runaway stock market flying, President Roosevelt today declared that measures would be taken to curb and control the volume of foreign investments in this country, now said to amount to more than 7 billion dollars

Referring to the foreign funds as "hot money," the President disclosed that he had directed the treasury, federal reserve board, and the Securities and Exchange commission to explore the situation. He said that legislation might be required in order to control the flood of foreign capital into this country's markets.

The danger, and the President went that strong in describing the situation, was that the market would boil upward under the impetus of foreign money and then, in the event that the alien investors decided to liquidate, would plunge down with a bang. Withdrawal of the billions of foreign capital from the market, it was said, would start a toboggan slide comparable to the panic of 1929.

In Foreigners' Control.

When the purchase of securities by foreigners goes beyond a certain point the movement becomes dangerous, the President said, because those same securities always can be sold as a result of events abroad.

The President connected the market situation with foreign exchange, declaring that the topheavy [with foreign investments] market was comparable to a raid on a nation's currency if the securities were sold all of a sudden by the foreign investors.

He recalled that the currencies and gold reserves of European nations had been affected in the past by certain private groups. For example, he urged the country to look back on the attacks upon the French franc during the last four years. The concerted drive of private syndicates against currencies, the President pointed out, had been a disturbing factor in foreign exchange.

The President's revelation that the New Deal shortly would go after the foreign investor followed conferences at the White House this week with Chairman James M. Landis of the SEC and Chairman Marriner S. Eccles of the federal reserve board.

The Dangers Foreseen.

Aside from the dangers of a panicky deflation resulting from the withdrawal of foreign funds, the two fiscal aids outlined other potential dangers in the situation as follows:

1. The inflow of foreign gold to this country has increased the excess reserves deposited by member banks in the federal reserve system to 2 billion 260 million, or to a point where they might spill over into a ruinous credit inflation.

2. With the greatest outlay of dividends and bonuses by corporations since the boom year of 1929 occurring this year, millions of this wealth produced in the United States would be drained out into foreign countries.

3. The dividend payments, coupled with the heavy foreign investments, would result in a circumvention of the New Deal's new tax on corporate profits not yet distributed. Profits paid out in the form of dividends in the United States would be levied upon by the income tax law, but those going abroad would either not be taxed or would result in the enrichment of foreign governments. And this at a time when the United States government was never more in need of revenue.

Board Takes Action.

The inflationary dangers inherent in the climbing excess reserves have been admitted by the federal reserve board, which raised the requirements of its member banks 50 per cent on Aug. 15. This automatically reduced the credit reservoir from 3 billions to 1 billion 700 million.

Chairman Eccles was out of the city, but officials of the reserve board were loath to boost the reserve requirements again. The power to raise them 100 per cent, already half used, was granted to the board by the banking act of 1935.

Excess reserves are the direct result of the increased imports of gold into this country.

For example, a Frenchman purchases gold with francs in Paris and

[Continued on page 6, column 4.]

NEWS SUMMARY

of The Tribune [And Historical Scrap Book.] Saturday, November 14, 1936.

FOREIGN.

Three air battles are fought over Madrid; eight planes crash. Page 1.

French deputies punch each other as rightists condemn minister of interior as a world war deserter. Page 1.

Mrs. Simpson, friend of King Edward, makes her début in London diplomatic society. Page 1.

Premier Mussolini seeks bid for son-in-law to visit London and conclude friendship pact. Page 8.

Premier Mussolini intends to be appointed dictator for life by writing "Duce" into the constitution. Page 8.

Rumania warns Hungary that any attempt to regain lost territory will mean war. Page 9.

Belgium demands league state exactly what help an attacked member nation can "count on." Page 9.

DOMESTIC.

Exhume body of Mrs. Verna Taylor, with whose slaying Brig. Gen. Denhardt is charged. Page 1.

Ship strike situation in New York is clearing up as regular union provides the needed men. Page 2.

Court rules August Heckscher must pay Frieda Hempel $15,000 yearly for life. Page 3.

Green predicts collapse of A. F. of L. revolt as move starts to oust John L. Lewis and his backers. Page 5.

Birth of child by fire in yard is admitted by "finder" of Louisiana Moses. Page 17.

WASHINGTON.

Roosevelt seeks to reduce foreign investments in United States, in fear of artificial rise, then panic. Page 1.

Roosevelt drives to Maryland to see Tugwell town taking shape for 1937 occupancy. Page 6.

Congressional leaders begin laying plans for 1937 legislation. Page 6.

LOCAL.

Child, 5, is seized and slashed to death by moron. Page 1.

Brother says Dr. Milton Ochs' mystery disappearance was a kidnaping; physician's life threatened. Page 3.

Government acts to end confusion over provisions of national social security law. Page 6.

Cook county G. O. P. vote in 1936 shows increase over 1932 figure in official returns. Page 7.

Chicago's 37th annual automobile show will open at 2 o'clock this afternoon. Page 13.

Chicago to turn its clocks back one hour tonight, central time becoming official at 2 a. m. Page 13.

Cardinal Mundelein calls for contributions for Vatican in Peter's pence appeal. Page 24.

SPORTS.

Notre Dame faces Army in New York before 80,000. Page 25.

Wildcats arrive in Michigan for battle with Wolverines. Page 25.

Iowa works up fighting spirit to battle Purdue. Page 25.

Maroons fear Indiana; Hoosiers fear Chicago. Answer today. Page 25.

Minnesota hopes it isn't cold so Texans don't have to get hot. Page 25.

Illinois makes last home stand today against Ohio State. Page 25.

Wake of the News. Page 25.

Sixto Escobar knocks out Indian Quintana in first round. Page 26.

Talking It Over. Page 26.

Wisconsin aims to get back on victory track against Cincinnati. Page 27.

EDITORIALS.

Smoke Over Chicago; The 'Longshore Problem; Poland and World Peace; Henry VIII. Used the Ax. Page 12.

FEATURES.

Experimental farm diary. Page 14.

News of society. Page 21.

Motion picture review. Page 21.

Opera review. Page 21.

Crossword puzzle. Page 23.

Radio programs. Page 28.

Death notices, obituaries. Page 29.

BOOKS.

Edgar Lee Masters tells all the secrets in his autobiography. Page 18.

Scientist writes account of experiments with canaries. Page 19.

FINANCE, COMMERCE.

Wheat and corn close higher despite late profit taking. Page 30.

Stock prices are driven down by late selling. Page 31.

Many companies announce wage increases or bonuses. Page 31.

Chicago corporation clears up back dividends; others pay more. Page 31.

Insurance leader urges dependence on newspaper advertising. Page 31.

Anaconda Copper and other big companies' profits gain. Page 31.

International Harvester ordered to dissolve employé plan. Page 31.

Illinois price fixing law assailed in Supreme court. Page 33.

Chicago Stock exchange wants SEC to limit unlisted trading. Page 34.

Want Ad index. Page 34.

Average net paid circulation OCTOBER, 1936 THE CHICAGO TRIBUNE DAILY in excess of 800,000

8 PLANES CRASH IN 3 AIR DUELS OVER MADRID

Thousands Witness Battles in Sky.

MADRID, Nov. 13.—(AP)—The defenders of Madrid repulsed rebel Fascist attacks in savage battles on land and in the air today.

Rooftop watchers in Madrid saw four airplanes—three of them Fascist—shot down in whining spins. Four additional rebel planes, the government announced, were forced down behind their own lines.

[Dispatches from other sources said as many as twelve planes had been shot down. The rebels, according to one dispatch, claimed eight loyalist planes had been shot down.]

Three spectacular air battles over Madrid's streets preceded a sudden counter-offensive which, the government said, forced the enemy back three miles along the Talavera road west of Madrid.

Loyalists Shell Aravaca.

An international column of government fighters captured three rebel batteries near Sumera, the government reported, while their own batteries shelled Aravaca heavily.

Many Madrid officials who fled to Valencia at the outset of the Fascist siege drifted back into the capital tonight. Minister of State Julio Alvarez del Vayo held a series of conferences with the defense council on international aspects of the situation.

At dusk a rebel and a government plane crashed after a duel high over the capital. The pilot of the government ship parachuted down behind the Fascist lines. His plane roared down and struck behind a cathedral. The rebel ship crashed in flames in the Casa de Campo outside Madrid.

Bomb Montana Barracks.

Earlier six Fascist warplanes were shot to earth in the first rebel attack, the government announced.

In swift retaliation, the insurgent bombers reloaded, darted back on Madrid and bombed the Montana barracks, housing thousands of troops. Then they blasted a long line of fortifications. Fourteen large bombs streaked to earth in the second raid, five of them crashing through the barracks buildings.

Nine speedy government pursuit ships took the air against the invaders—three bombers and six fighting ships—and drove them off after a spectacular dog fight.

Claim Supremacy in Air.

The earlier aerial battle left the government leaders exultantly proclaiming they at last had "supremacy" in the air. A dozen Fascist attacking planes, apparently intent on repeating previous deadly bombardments of Madrid proper, suddenly ran into a roaring formation of nine government ships.

Throttles open, the opposing pilots dived, barrel-rolled, and fought it out thousands of feet over the heads of thousands of gaping Madrid citizens. Observers who knew something about flying were agreed that just about every trick known to fighting pilots had been used.

Volleys from machine guns in the government ships brought down two Fascist planes in full view of the house-top watchers. Out of control, with motor still roaring, one of the Fascist planes crashed in flames in the courtyard of the government barracks in Rosales street. The other fell at the edge of the city.

Four others Shot Down.

The government announced that loyalist pilots, pursuing the fleeing Fascists, dived on the tails of four other ships and shot them down behind their own lines.

The government also announced today that two loyalist bombing planes, flying low because of heavy fog last night, crashed into a hillock, killing six airmen.

Officials in Madrid, hailing their pilots as saviors of the capital from another deadly bombardment, announced that seventy new and up-to-the-minute fighting planes were in a secret airdrome near enough to Madrid to enable them to take off and meet any attacking planes before they could fly over the city.

Each of the ships carried from two to four machine guns, the government said, and was manned by an experienced pilot.

Observers agreed that the ability and accuracy demonstrated by the

[Continued on page 8, column 3.]

THE AUTO TRAILER

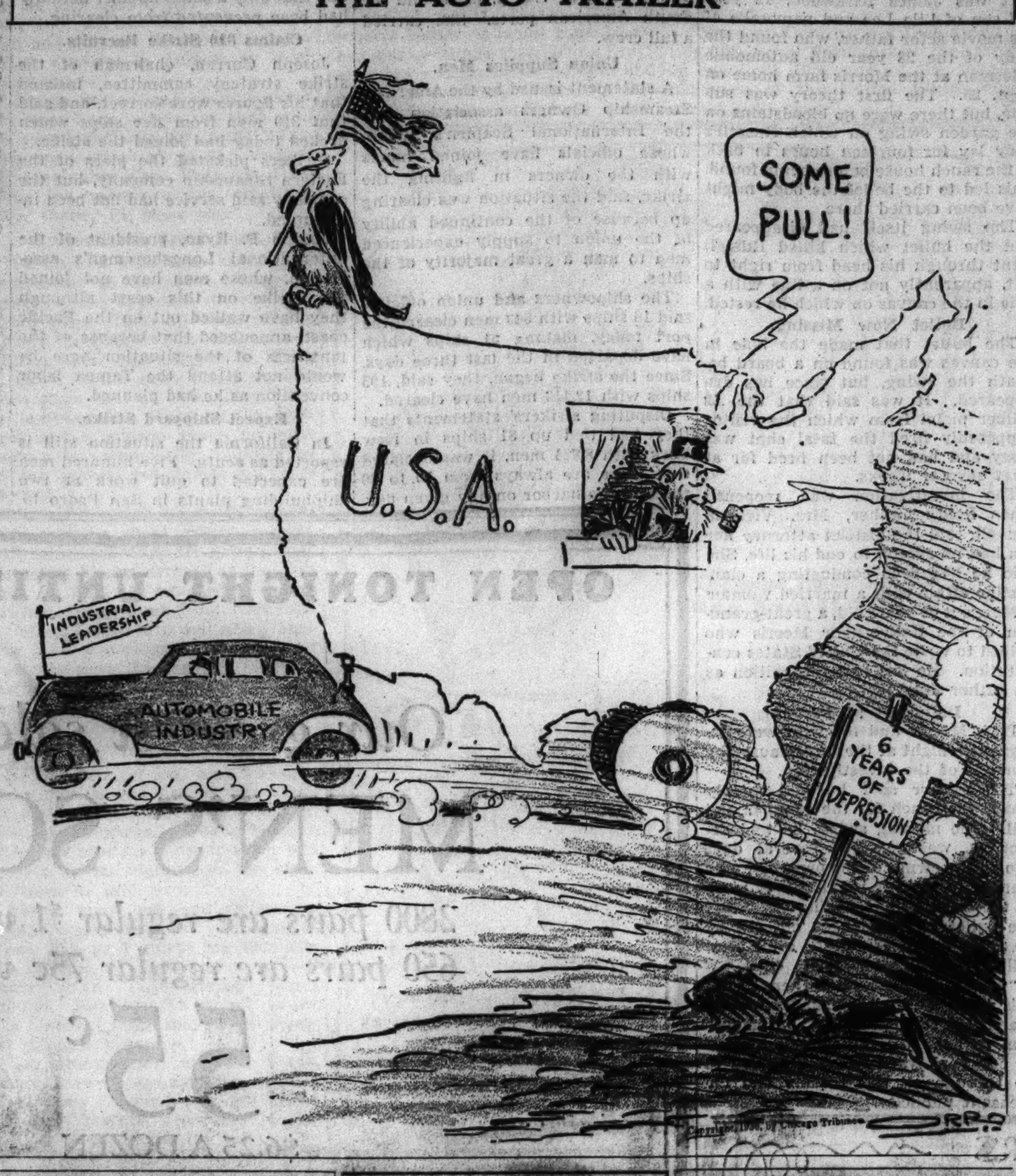

Wally Attends Fete; Brother of King Guest

BY DAVID DARRAH.

[Chicago Tribune Press Service.]

(Picture on Back Page.)

LONDON, Nov. 13.—Mrs. Wallis [Wally] Simpson, dark haired American friend of King Edward VIII. of England, made her debut in London diplomatic society tonight. She attended a concert given by Dr. Slavko Grouitch, Jugo-Slav minister, and his wife, the former Mabel Gordon Dunlap of Clarksburg, W. Va., at the Jugo-Slav legation for the benefit of the English Hospital for Crippled Children near Belgrade.

The king's younger brother, the duke of Kent; Prince Paul, regent of Jugo-Slavia, and Princess Paul, the duchess of Kent's sister, who are staying with the duke and duchess of Kent during their visit to London, were guests of honor. Mrs. Robert W. Bingham, wife of the American ambassador, also was present.

Lady Diana Cooper a Guest.

The brilliant array hobnobbed, took refreshments, and listened to the Zagreb string quartet playing selections of Jugo-Slav and other music.

Among the guests were Lady Cunard, who is a frequent host to the king, and Lady Diana Cooper, wife of the war minister and the former Diana Manners of stage fame. Lady Diana Cooper was with Mrs. Simpson at the opera last Friday night, when the former Baltimore debutante made her first public appearance since she was granted a divorce decree nisi from Ernest A. Simpson in Ipswich on Oct. 27.

Other guests were Prince Ataulfo of Spain, the countess of Carnarvon, the marquess and marchioness of Carisbrooke, the duke and duchess of Buccleuch, Princess Edmond de Polignac, Contessa de Sant Elia, the earl of Kimberley, Maj. L. Hore-Belisha, minister of transport, and Sir Philip Sassoon, undersecretary for air.

"Aunt Bessie" Is Chaperon.

LONDON, Nov. 13.—(AP)—"Aunt Bessie" Merryman has come to London to chaperon her niece, Wallis [Wally] Warfield Simpson, during the trying six months' period until Mrs. Simpson's divorce becomes final, it was disclosed tonight.

"Aunt Bessie," who is Mrs. D. B. Merryman of Washington, D. C., landed at Southampton last Tuesday aboard the Queen Mary and was affectionately greeted by her svelte niece at Waterloo station.

With "Aunt Bessie" lending a family atmosphere to her sumptuous new home in Cumberland terrace, Mrs. Simpson told friends she did not intend to visit the Riviera villa of her friends, Mr. and Mrs. Herman L. Rogers of New York, as some Mayfair circles believe she would.

Friends said, however, that Mrs. Simpson might make a short visit to the continent with "Aunt Bessie," but that it would not be an extended stay.

"Aunt Bessie" is well acquainted with Mrs. Simpson's admirer, King Edward, whom she met when she was chaperoning her niece in Biarritz in 1934 when he was prince of Wales.

Mrs. Simpson's friends said that under the chaperonage of Mrs. Merryman the former Baltimore debutante felt she could entertain her friends including King Edward much more graciously than as a divorced woman living alone.

Mrs. Simpson told her friends that after the excitement attendant upon her Ipswich divorce from Ernest A. Simpson, London shipping broker, her greatest desire for the present was for seclusion and a normal routine in her household.

STATE WILL PROVIDE ANTI-RABIES SERUM FREE TO EVERYBODY

Free anti-rabies serum will hereafter be provided by the state to all persons in need of it without requiring certificates of poverty. This was announced yesterday by Joseph L. Moss, director of the county bureau of public welfare, who said Dr. Frank Jirka, director of the state department of public health, had placed the serum on the state's free list.

The serum will be distributed through the city department of health in the city hall. Previously applicants had to go to the county bureau of public welfare where an investigation of their financial status was made before the vaccine was given.

Miss Ruth Coleman, assistant director of the bureau, was suspended by Moss two weeks ago when a charge was filed with the civil service commission that she was lax in providing anti-rabies serum for a dog bite victim who later died. Miss Coleman declared that regulations prevented her issuing a certificate for the serum immediately because the family was unable to show inability to pay for the medicine.

FISHING VESSEL SINKS; FEAR ALL ON BOARD LOST

Coast guard headquarters in Chicago received a radio message last night stating that a fishing tug had foundered in Lake Huron, off Point Aux Barques, with the probable loss of all hands.

The message came from the steamer Munson, and was signed "Capt. Dahlberg." The Munson reported it had proceeded toward the tug, and was only three miles away when it went down.

When the Munson reached the scene only pieces of the craft were found floating around. A search for survivors proved unavailing. The Munson then notified the coast guard in the vicinity and continued on to its destination.

Moron Slashes Child to Death After Attack

(Picture on Back Page.)

Seized in front of her home last night by a brutal moron, a pretty 5 year old girl was dragged into an alley in the rear of the McLaren school, 1500 Flournoy street. There, after an attempted rape, the moron slashed her throat with a razor or knife. She died in the children's ward of the County hospital three hours later.

The victim of the murder, which police described as "one of the most atrocious since the Janet Wilkinson case" of 1919, was Antoinette Tiritilli of 1521 Flournoy street, one of three children of Mr. and Mrs. Anthony Tiritilli. Her father is a WPA worker.

Child Describes Moron.

Before dying, little Antoinette told of the attack. She described the moron as a fat white man who offered her candy, and who grabbed her when she refused it.

Shortly before the attack, Antoinette was playing at home with her sister, Rose, 8 years old. Mrs. Tiritilli was tending an infant child. Antoinette asked to go outside for a few minutes and her mother gave permission.

Shortly after the girl went outdoors the attacker approached. He held out a bag of candy, but she shied away. "Don't be afraid," he told her. Antoinette still refused. When the man offered the candy again, she backed away and was about to run into the house.

Attacker Muffles Screams.

The moron looked around quickly, saw that the street was deserted, and seized her. She tried to scream, but he pressed a hand against her mouth, picked her up, ran with her quickly across the street, and turned into the alley behind the school.

Later neighbors recalled hearing several faint screams, but paid no attention to them. The screams apparently frightened the moron or stirred him into a frenzy.

Shortly after the killer fled, Romeo Torsiello, 17 years old, 736 Loomis street, and Santo Caliendo, 18, 920 Garibaldi place, walking through the alley, heard moaning and found Antoinette.

Transfusion Proves Futile.

The child was taken to the County hospital where a transfusion was ordered at once. The blood was given by the girl's mother, Anna, 28 years old, but Antoinette died within a short time.

Mrs. Tiritilli said after her daughter's death that four or five neighborhood girls had been annoyed recently.

Janet Wilkinson, 6 years old, was slain in the summer of 1919 on the near north side by Thomas Fitzgerald. He pleaded guilty before Chief Justice Robert E. Crowe, and was hanged.

Deputies Riot in Paris Over Cry of Traitor

BY EDMOND TAYLOR.

[Chicago Tribune Press Service.]

(Picture on Back Page.)

PARIS, Nov. 13.—Hatred between the right and the left, which has been ominously mounting in France for many months, exploded today in the chamber of deputies into what was described as the most violent riot in the history of that turbulent institution.

Scuffles, fist fights, and inkwell duels are in French parliamentary tradition, but today's row surpassed any of them in viciousness. For nearly 20 minutes the left and right wing deputies slugged, kicked, and stamped on the faces of fallen comrades, or, using the desks as springboards, jumped feet first into the mêlée. Black eyes, bruised cheeks, and bleeding shins were numerous.

Call Salengro War Deserter.

It was a miniature civil war and the cause was one of those symbolic and typically French controversies over a public figure—Roger Salengro, minister of the interior, in this case. The Salengro controversy, which is beginning to divide France into two warring camps like another Dreyfus affair or Stavisky scandal, arose out of accusations in the Fascist weekly Gringoire that Salengro was a wartime deserter.

Other right wing newspapers took up the campaign despite denials by Salengro and an official whitewashing by Socialist Premier Leon Blum and Edouard Daladier, minister of defense. The government took a serious enough view of the situation to appoint a sort of jury of honor composed of Gen. Marie Gustave Gamelin, chief of staff, and the presidents of the biggest two war veterans' associations to examine Salengro's war record.

The jury found that Salengro in 1916, then an army cyclist, had left the front lines in broad daylight to search for a wounded comrade in no man's land. Some months later, when it was learned he was in a German prison camp, he was indicted for desertion and tried by a divisional court martial by default. The court martial, it was found further, had acquitted him by a vote of 3 to 2, despite the fact that he was not there to defend himself in person.

Finds No Condemnation.

The jury of honor found no trace in the records of condemnation by another court martial which the nationalists had alleged.

The government and Salengro's friends hoped the publication of this finding would end the campaign, but it continued more fiercely than ever. Accusations that the records had been falsified or that essential extracts from them were stolen alternated with alleged evidence seeking to prove that military justice erred in acquitting the cyclist Salengro.

The Royalist Action Française thought up a stunt of organizing a subscription fund to present Salengro with a symbolic bicycle.

Today Henri Becquart, nationalist deputy, interpellated the government on the case. After Daladier had made

[Continued on page 9, column 4.]

THE WEATHER

SATURDAY, NOVEMBER 14, 1936.

[Chicago Daylight Time.]

Sunrise, 7:39; sunset, 5:30. Moon rises at 5:40 p. m. today. Venus and Jupiter are evening stars. Mars is a morning star. Saturn is a luminary of the night.

CHICAGO AND VICINITY: Increasing cloudiness with mild temperature Saturday; moderate to fresh southwest to west winds becoming northwest by afternoon; Sunday generally fair and colder.

ILLINOIS: Fair south, increasing cloudiness north portion, somewhat warmer central and south portions Saturday; Sunday generally fair.

TRIBUNE BAROMETER.

TEMPERATURES IN CHICAGO

For 24 hours ended 2 a. m. Nov. 14:

MAXIMUM, 2 P. M. 49

MINIMUM, 8 A. M. 39

3 a. m....41	Noon 45	8 p. m....44
4 a. m....41	1 p. m....47	Unofficial—
5 a. m....41	2 p. m....49	9 p. m....43
6 a. m....40	3 p. m....49	10 p. m....43
7 a. m....40	4 p. m....48	11 p. m....42
8 a. m....39	5 p. m....46	Midnight ..41
9 a. m....41	6 p. m....45	1 a. m....41
10 a. m....42	7 p. m....44	2 a. m....40
11 a. m....44		

For 24 hours ended 8 p. m. Nov. 13:

Mean temperature, 44; normal, 41; deficiency for November, 10 degrees; excess since Jan. 1, 2 degrees.

Precipitation, none; deficiency for November, .27 of an inch. Total since Jan. 1, 26.96 inches; deficiency since Jan. 1, 2.67 inches.

Highest wind velocity, 16 miles an hour from the southwest at 3:32 p. m.

Barometer, 8 a. m., 30.27; 8 p. m., 30.04.

November 14, 1935:

Maximum temperature, 43; minimum, 38; mean, 40; cloudy; precipitation, .03 of an inch.

[Official weather table on page 38.]

MIDNIGHT COUP TO SOLVE CASE OF MRS. TAYLOR

Denhardt Will Face Hearing Friday.

(Pictures on back page.)

[Chicago Tribune Press Service.]

La Grange, Ky., Nov. 13.—[Special.]—Working swiftly in a surprise and secret move, authorities tonight exhumed the body of Mrs. Verna Garr Taylor, Blue Grass beauty and member of one of Kentucky's leading families, for whose mysterious fatal shooting last week her fiancé, Brig. Gen. Henry H. Denhardt, stands charged with murder. He is a world war hero, veteran of two other wars, and a former lieutenant governor and adjutant general of the state.

Just as swiftly as Mrs. Taylor's body was exhumed an autopsy was performed and the body reburied. The entire move was a coup by the authorities. It came as a shock to Gen. Denhardt's chief counsel, Beecham Overstreet, who earlier in the day had discussed a possible autopsy and had announced his determination to be represented at every stage so that any possible evidence beneficial to the defense would be preserved.

Overstreet Is Disappointed.

Overstreet indicated disappointment over the coup. He said he would have insisted on having an agent present had he known about it.

Obviously, however, those who engineered the exhumation wanted to avoid just that situation. It was just at dusk when investigators riding in seven automobiles drove to the Valley of Rest cemetery, four miles from here. In charge were Coroner D. L. Ricketts and Sergt. John Messmer, head of the Louisville criminological laboratory. Messmer already has made paraffin tests of the hands of Gen. Denhardt and Mrs. Taylor to find out whether either had fired a gun recently.

The investigators dug up the body, put it into a waiting herse, and headed for this town. The body was taken to the McCarthy-Ricketts funeral parlors. Shades were drawn and the autopsy was performed. It took a little more than an hour. Then the secret cortège returned to the Valley of Rest cemetery and reburied the body.

Denhardt Faces Hearing Friday.

What effect the surprise autopsy would have on the pending case was problematical tonight. Gen. Denhardt, out on bail, is awaiting an examination hearing at New Castle on Nov. 20. The only other official hearing thus far was the inquest which led to his arrest on a murder warant. At the inquest he refused to testify "on advice of counsel" and against his own personal wishes.

Mrs. Taylor, who although 40 years old and the mother of two daughters remained by repute "the most beautiful woman in Oldham and Henry counties," in this northern rim of the Blue Grass country, was shot and killed on a lonely road five miles east of her home in this rustic village. The death bullet, which drilled her heart, came from the heavy .45 caliber service revolver belonging to Gen. Denhardt.

Story Told by General.

The general, her ardent suitor, had spent the day with her and had driven her in his small automobile to the road where the fatal shot was fired. According to the general's story Mrs. Taylor left the car and ran 200 yards along a dark road while he was momentarily away from the machine.

He said he heard two shots, one muffled, one loud. A few minutes later, searching the roadside with other men, he found her body crumpled on a grassy bank.

But this version of her death has been branded as untrue by Mrs. Taylor's kinfolk. After a six day investigation of her death they procured a warant charging the general with her murder.

This was served upon him on Thursday under dramatic circumstances, when the doughty soldier and politician refused "on advice of counsel" to testify at the inquest into Mrs. Taylor's death, conducted in the courtroom of the county building at New Castle.

Freed on $25,000 Bond.

So quietly was the general taken into custody that 1,200 friends and neighbors of the Taylor family, who crowded the courtroom with the greatest throng which ever has gathered there, did not know what had occurred. He was taken immediately before County Judge A. S. Morgan in

another room and released, by agreement of Taylor family attorneys and Commonwealth Prosecutor H. B. Kinsolving, in bonds of $25,000. Tonight Gen. Denhardt is in seclusion in Louisville preparing with his corps of lawyers to defend himself on Nov. 20, when his case is scheduled for its first court hearing.

Meanwhile feeling throughout this area is running high. Sherif Evan Harrod, six foot five inch peace officer in Oldham county, admitted today that action against Gen. Denhardt had been delayed and concealed even at the inquest in order to prevent disorders which he believed might have occurred had the official finger of suspicion been pointed at the defendant earlier.

Despite his excellent combat record in the world war and his former political influence in Kentucky, Gen. Denhardt is regarded as an outlander and an intruder, Oldham and Henry county residents state openly.

Divorced in 1933.

Gen. Denhardt married Miss Elizabeth Glaze of Scottsville, Ky., in 1905. He was divorced by his wife in 1933. In 1935, when Gov. A. B. Chandler defeated Laffoon, Denhardt was removed as adjutant general and retired from active politics to his Oldham county estate.

It was about that time that he met Mrs. Taylor, a slim, willowy brunette, daughter of the Garr family which had been socially prominent in Oldham county for more than 100 years. She had married Rowan Barclay Taylor, member of another old La Grange family which traces its lineage to Gen. Zachary Taylor, hero of the Mexican war of the 1840's.

They had two daughters, Frances, now 17 years old, and Mary Pryor, now 21 years old. In 1931, Taylor died. Mrs. Taylor took over the management of a large laundry operated by her husband and continued to manage it until her death.

Plan to Wed This Month.

After their meeting Gen. Denhardt and Mrs. Taylor were frequently seen together and in recent months they had informed close friends that they planned to marry in mid-November. Mrs. Taylor's two brothers, Roy Garr, a dog fancier and breeder of racing whippets at La Grange, and Dr. E. Stanley Garr, a veterinarian, also of La Grange, did not oppose the match.

The two girls, however, were bitterly opposed to their mother's marriage, Roy Garr said today.

"The girls had raised so much opposition to it that they finally had convinced my sister that she should not go ahead," Garr said. "We believe that she told Denhardt before she was killed that she did not want to marry him."

Halt in School Yard.

This, then, was the setting here on Nov. 6, when Mrs. Taylor and the general spent the day together in Louisville. Toward evening they drove in the latter's gray sedan to La Grange. Then, he says, Mrs. Taylor complained of a headache and he drove her six miles east of town on highway No. 22. They stopped in the school yard of Pendleton school house, a small one room rural structure.

The battery of the car went dead, the general said, and Mrs. Taylor left the machine and walked to a gasoline station a hundred feet from the school to ask help. There George Baker and his wife, Nettie, and another man, J. B. Hundley, La Grange barber, came to aid them.

Baker in his automobile pushed the general's car with Mrs. Taylor at the wheel and the general beside her, to his farm a half mile from the school. There Hundley agreed to drive in to La Grange and procure a new battery, and left on that errand. The Bakers went into their home, leaving Mrs. Taylor and the general behind.

Bakers Hear Report.

Twenty minutes later the Bakers heard a sharp report, "like the sound of a rifle," east of the house. Baker says he heard a second report, duller, two or three minutes after the first. Mrs. Baker did not hear the second shot.

Alarmed, Baker strolled out to the general's car three or four minutes later to find the latter standing on the ground beside the rear wheels. In an interview today Baker told the rest of the incident as he saw it:

"Did you hear that shot?" Baker asked.

"Yes, both of them," replied the general. "Wasn't the second fearful?"

Baker agreed when the general said:

"I had a lady with me and she walked up the road. I think she took the gun out of my car."

As he made the remark the general opened the front door of his machine and felt on the floor as if in search of a gun.

Asks Aid in Search.

"Yes," he said then, "she has taken my gun. Get a flashlight and help me search for her."

At that moment Hundley returned with other men and they drove up the road for a mile and returned saying they had seen nothing. Baker and Hundley, followed by the general at a distance, then began a search on foot.

Six hundred and forty feet east of Baker's gate the beams of their flashlights fell upon the body of Mrs. Taylor. She lay on her back, one slipper kicked off. The general's revolver was lying "four or five feet" away on the grass.

The only wound apparently was made by a bullet fired at such close range it had burned her black dress and left powder marks in the flesh. The slug entered her left breast and emerged from her back.

The searchers noted a smear of blood on the road about 400 feet east of the general's car and found his car keys and flashlight on the road about half way between the car and the body.

MYSTERY BLAST ROCKS 5 MILE AREA IN IDAHO

Pocatello, Idaho, Nov. 13.—(AP)—A terrific explosion in the vicinity of the University of Idaho, southern branch, jarred this southeastern Idaho city tonight, breaking windows, shattering chimneys, and cracking plaster.

Police conducted a fruitless search for the scene of the blast, apparently in the foothills east of the city. They expressed the opinion the explosion was caused by blasting materials stolen recently from a WPA project at the university. The shock was felt over a radius of five miles.

The university reported more than 50 windows shattered.

Police expressed fear death or injury may have resulted from the explosion.

Rape Charge Sends Pin Boy to Prison for 50 Years

George Washington, 28 years old, colored, a bowling alley pin boy, was sentenced to 50 years in prison after he had been found guilty of rape in a bench trial before Judge John Prystalski in the Criminal court yesterday. He was also convicted of robbery and given an additional sentence of one year to life. Washington was arrested Oct. 20 after he tried to attack a matron in the Washington park field house. He was later identified as having raped an eleven year old girl.

SIFT DEATH OF YOUNG GUEST OF AUTHOR MORRIS

Did Young Reid Russell Kill Himself?

(Picture on back page.)

Los Angeles, Cal., Nov. 13.—[Special.]—Detectives tonight were investigating the strange death seven weeks ago of Reid Russell, handsome young house guest of Gouverneur Morris, famous author and scenario writer.

It was James Kirkwood, 12 year old son of Lila Lee and namesake of his movie actor father, who found the body of the 28 year old automobile salesman at the Morris farm home on Sept. 25. The first theory was suicide, but there were no bloodstains on the garden swing on which Russell's body lay for fourteen hours in back of the ranch house before being found. This led to the belief the body might have been carried there.

The swing itself had disappeared and the bullet which killed Russell went through his head from right to left, apparently not on a line with a hole in the canvas on which he rested.

Bullet Now Missing.

The bullet that made the hole in the canvas was found on a board beneath the swing, but since has disappeared. It was said that the .32 caliber pistol from which the visitor supposedly fired the fatal shot was rusty and had not been fired for at least several weeks.

The investigation was reopened when Reid's mother, Mrs. Victoria Russell, told the district attorney her son had no reason to end his life. She said he had been conducting a clandestine affair with a married woman.

Morris is 60 years old, a great-grandson of the Gouverneur Morris who helped to write the United States constitution. He has had recognition as an author since 1897.

Indignant at Furor.

Both Morris and his wife were indignant tonight at the furor caused by renewal of the investigation.

The author said he had merely leased the ranch for the summer and fall. The missing swing, he told detectives, was removed several days ago by the owner of the property, who wanted to have it repaired. A piece of the canvas upholstering encircling the bullet hole had been cut out by investigators immediately after Russell's death, he said.

"Why should we be bothered with this investigation?" Mrs. Morris demanded. "It's enough of an imposition to have this fellow kill himself in our back yard without having to go through all this trouble and unpleasant publicity."

PREDICT EARLY BREAK IN SHIP STRIKE AT N. Y.

Regular Union Able to Supply Needed Men.

New York, Nov. 13.—[Special.]—The trans-Atlantic liner American Farmer of the American Merchant Line departed according to schedule at 4 o'clock today, but was delayed in clearing port because of the insurgent seamen's strike. Strikers claimed she was short two men in her fire room. Under federal law, ships are allowed to leave their piers and anchor down the bay awaiting members of the crew, but are not allowed to leave port without a full crew as required by law.

Leaving her pier at 5:30 o'clock, the Grace liner Santa Maria cleared Sandy Hook at 7:45 p. m., bound for South American ports. She carried a full crew.

Union Supplies Men.

A statement issued by the American Steamship Owners association and the International Seamen's union, whose officials have joined hands with the owners in fighting the strike, said the situation was clearing up because of the continued ability of the union to supply experienced men to man a great majority of the ships.

The shipowners and union officials said 16 ships with 649 men cleared the port today, making 51 ships which have departed in the last three days. Since the strike began, they said, 195 ships with 12,413 men have cleared.

Disputing strikers' statements that they had tied up 81 ships in New York with 8,864 men, it was declared that there are always from 70 to 80 ships in the harbor on any given day and that only a small number actually had been prevented from clearing.

Claims 310 Strike Recruits.

Joseph Curran, chairman of the strike strategy committee, insisted that his figures were correct, and said that 310 men from five ships which docked today had joined the strike.

Strikers picketed the piers of the Eastern Steamship company, but the company said service had not been interrupted.

Joseph P. Ryan, president of the International Longshoremen's association, whose men have not joined the strike on this coast although they have walked out on the Pacific coast, announced that because of the tenseness of the situation here he would not attend the Tampa labor convention as he had planned.

Expect Shipyard Strike.

In California the situation still is reported as acute. Five hundred men are expected to quit work at two shipbuilding plants in San Pedro tomorrow. There are ten other walkouts, in addition to the maritime strike, in progress along the Pacific coast. All are sympathy strikes.

The Pennsylvania, of the Panama-Pacific line, a subsidiary of the International Mercantile Marine, had booked 300 first class and 260 tourist class passengers for Havana and Pacific ports. Passage money estimated at $60,000 will be refunded.

This the fifth ship of the I. M. M. to be tied up by the strike. The others are the Manhattan and President Harding, trans-Atlantic liners, and the intercoastal liners California and Virginia.

More than 700 strike-stranded passengers in Honolulu today saw a possibility of getting to the United States on the Matson liner Monterey en route home from Australia.

Settle Warehouse Strike.

San Francisco, Cal., Nov. 14.—(AP)—Settlement of a labor strike which had tied up $25,000,000 worth of groceries in San Francisco and East bay cities was announced tonight.

The end of the dispute between warehousemen and the wholesale grocery industry of San Francisco and Oakland was the first break in the coast maritime situation. An increase of pay from 62½ cents an hour to 70 cents and preference in employment to union men was announced. The agreement also provides for a 44 hour week, 8 hour day, time and a half pay for overtime. The agreement will terminate Dec. 31, 1937.

PRESIDENT'S WIFE HEARS PROTESTS OF TWO COMMUNISTS

Kansas City, Mo., Nov. 13.—(AP)—Mrs. Franklin D. Roosevelt invited two avowed communists to attend a press conference today after her secretary questioned their credentials and requested them to leave.

The two entered the first lady's hotel room and during a lull in questioning said they were communists and asserted they "had been beaten by the police" on the University of Kansas City campus and held in jail.

They asked Mrs. Roosevelt for her opinion of the incident.

"I believe it would be unbecoming of me to pass judgment when I am an outsider," she replied.

CHICAGO & NORTH WESTERN RY. IMPORTANT TIME CHANGES.

In addition to usual changes in regular suburban train service account termination of Daylight Saving Time, effective Sunday, Nov. 15, there will be important changes in suburban and regular train service, including No. 107 to Milwaukee [daily ex. Sun.] which will leave 4:15 P. M. instead of 4:35 P. M., and a reduction in running time of the Ashland Limited both northbound and southbound. For further information consult C. & N. W. Ry. Ticket Offices.—Adv.

MANDEL BROTHERS

Fashion Flurry Over Fur on High Boots!

$8.75

Another Mandel original! Persian trims a dashing black boot!—the height of flattery for your feet. Just one of a brilliant collection.

Not sketched—**Bucko Boot**, six eyelets high! Brown, black, green, gray. Also russet tan calf.......$8.75

Similar styles in "Six-Appeals"......$6.00

Mandel's Shoes—Fifth Floor—State.

OPEN TONIGHT UNTIL 9 P. M.

Our greatest sale of

MEN'S SOX

2800 pairs are regular $1 values
650 pairs are regular 75c values

55c

$6.25 A DOZEN

Full fashioned pure silks in black or solid colors, many with hand clox—ribbed lisles with hand clox, fancy silks, full fashioned silk-and-wools, wools in smart patterns or ribs. They're unheard-of values at this price

$3 WHITE SHIRTS

of jacquarded broadcloth at

$1.95

They're two ply both ways—which means they're exceptional at this price. Collar attached only

$2 $2.50 SHIRTS

$1.55

Most of them are colored—some whites—all most amazing values—especially so in the face of the continued advancing market

$3 $3.50 $4

MEN'S GLOVES

$1.95

Fine imported pigskins, Arabian mochas, capeskins, goatskins, suedes, deers. It's a great thing when you can get such huge savings at the start of the season

MAURICE L ROTHSCHILD

MINNEAPOLIS — State at Jackson CHICAGO — ST. PAUL

SHAYNE

COSTUMES SUITS CLOTH COATS

At a Sensationally Low Price

$55

The Most Important Event of Its Kind We Have Every Attempted

Limited Quantities—One-of-a-Kind

COSTUME SUITS *with Mole, Kolinsky or Civet Cat*

CLOTH COATS *with Persian Lamb, Blue Fox or Red Fox*

FURRED SUITS *with large Red Fox or Raccoon Collars*

TWEED COATS *with Beaver, Raccoon or Wolf Trimming*

LAPIN JACKET COSTUMES *with smart Wool Dresses*

SHAYNE HAS THE BIG VALUES IN FURS

Individualized Credit Arrangements on Furs to Fit Your Budget

Sports Coats — *Untrimmed Tweeds, underpriced* — $17.50

Worumbo — *Camel Hair and Wool Coats* — $35

Millinery Discounts 20% to 40%

Couturiere styles—a limited group from such famous houses as Henri Bendel, Marion Valle, etc.

JOHN T. SHAYNE

MICHIGAN AT RANDOLPH

THE HUB

OPEN TODAY

9 A. M. to 9 P. M.

To Enable Everyone to Attend Our **49th Anniversary Sale**—*All 4 Stores of The Hub Will Be Open Until* **9 P. M.** *Tonight*

THE HUB

HENRY C. LYTTON & SONS

State and Jackson CHICAGO — Orrington and Church EVANSTON — Marion and Lake OAK PARK — Broadway and Fifth GARY

READ THE TRAVEL DIRECTORY IN TOMORROW'S SUNDAY TRIBUNE

ARE YOU TOO SERIOUS?

Life is real, life is earnest—but we all need rest and escape. If the day's round of affairs seems burdensome, a good vacation in the form of a trip somewhere will put you right. A good vacation will repay you richly in health. If you have no definite plans, read tomorrow's Sunday Tribune Travel Directory. It will contain many timely suggestions. Resorts, tourist agencies and transportation companies will outline the details of costs, schedules and itineraries.

DOCTOR KIDNAPED SAYS BROTHER; LIFE THREATENED

$5,000 Demand Adds to Ochs Mystery.

An extortion note threatening death and a story of a kidnaping yesterday added to the mystery in the disappearance of Dr. Milton Ochs, 41 years old, Oak Park physician, who returned to his home Wednesday evening after being missing nearly thirty hours.

The kidnaping story was told by the physician's brother, Dr. Arthur Ochs. He said Dr. Milton Ochs was abducted by three gunmen, taken to a summer cottage near Oshkosh, Wis., and forced to perform an operation on a wounded gunman. The extortion note, which threatened "a burial in the family" if $5,000 is not delivered to the writer, was turned over to the Oak Park police by Dr. Arthur Ochs, to whom it was addressed.

Physician Shuns Questions.

Chief of Police Benjamin Barsema expressed skepticism about the kidnaping story, saying he had accepted Dr. Milton Ochs' explanation that he was absent from his home on a fishing trip with a medical classmate. Questioned about his brother's story, Dr. Milton Ochs replied angrily that he did not wish to discuss the matter.

The extortion letter was postmarked at 1:30 a. m. Thursday in Chicago and was delivered at the home of the Ochs brothers, at 300 South Maple avenue in the suburb. Dr. Arthur Ochs said the letter was received yesterday. A maid at the home said it was delivered on Thursday.

Note Is Printed Crudely.

The note was printed crudely in pencil, and the signature consisted of two squares separated by six dots. The senders warned Dr. Ochs against notifying the police "if you value your brother's life," and directed him to obtain $5,000. Of this sum $2,000 was to be delivered yesterday.

"Place the money in the bottom layer of a candy box," said the note, "and hire a boy with a bicycle, preferably a messenger boy under 11 years of age, and have him ride along Harrison, State, Lake streets and Wabash avenue until some one calls out 'Here I am.' The money is to be delivered to that person."

The note directed that the balance of the $5,000 should be delivered today in the same manner. The crudeness of the letter caused Chief Barsema to doubt that it was the work of an experienced criminal. He expressed belief it might have been written by an amateur who thought he might profit from the family's fears over the safety of Dr. Ochs during the time he was missing.

Chief Barsema turned the letter over to agents of the bureau of investigation of the department of justice, who refused to reveal the complete text. They were questioning the two physician brothers last night in an effort to learn more about the reported kidnaping.

Family Fears Breakdown.

Dr. Milton Ochs disappeared Tuesday after leaving the Frances E. Willard hospital, where he is a staf physician. He returned home Wednesday evening, and beyond the explanation of the fishing trip said only: "I'm very tired." His brother and his sister, Dr. Clara Ochs, expressed belief he was near a breakdown from overwork.

According to the new story told yesterday by Dr. Arthur Ochs, his brother was forced into an automobile as he was walking to the elevated station after leaving the hospital. The three kidnapers drove to a point near Antioch, the story went on, and there Dr. Ochs was blindfolded.

From that point on, Dr. Arthur Ochs said, his brother could remember nothing until he and his captors arrived at the summer cottage. There a man lay on a bed with a shotgun wound in his chest. The captive physician, according to his brother, was forced to perform an operation with a shotgun leveled at him.

Dr. Arthur Ochs said his brother was so terrified by the experience that he was unable to remember the name of the northern Illinois railroad station where he was freed.

Wins Annual Wage from Philanthropist

FRIEDA HEMPEL.
[Associated Press Photo.]

FRIEDA HEMPEL TO GET $15,000 A YEAR FOR LIFE

Court Is Unanimous in Hecksher Suit.

New York, Nov. 13.—[Special.]—The appellate division of the Supreme court ruled unanimously today that August Heckscher, real estate operator and philanthropist, should pay Frieda Hempel, former opera singer, $15,000 a year for the remainder of her life pursuant to an agreement he signed seven years ago.

Heckscher, who celebrated his eighty-eighth birthday on Aug. 26, contended that he was "a victim of extortion," but Supreme court Justice Bernard L. Shientag held otherwise in a recent decision and the higher court affirmed that decision without a dissenting vote.

The agreement involved was made in settlement of a $1,000,000 suit brought by Miss Hempel against the philanthropist for breach of a previous agreement to pay her $48,000 a year for life in return for her consent to sing at private or charitable gatherings for Heckscher whenever the real estate man requested.

Heckscher opposed Miss Hempel's recent action on the ground that it was "an extortion scheme" and because, in his opinion, the alleged agreement was not binding as no consideration was involved.

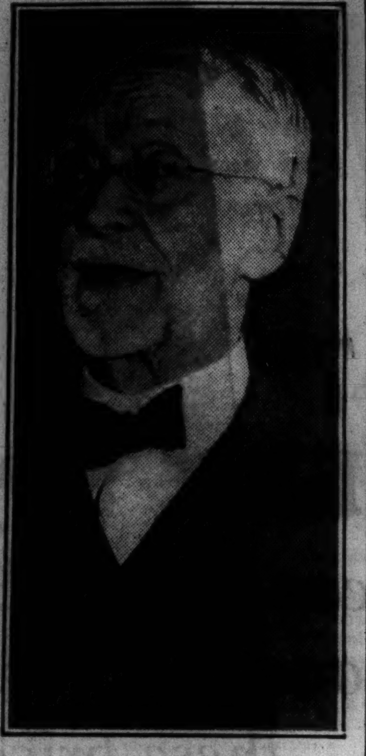

AUGUST HECKSCHER.
[Associated Press Photo.]

Pay Roll Robbers Arrive Too Soon; Get Only $50

Four masked bandits took $50 yesterday in the offices of the American Brush corporation on the sixth floor at 1113 North Franklin street. Their real objective was the pay roll, but they left when Miss Emma Hammerschmidt, 27 years old, 2014 Roscoe street, told them they were 24 hours too early for the pay roll and furthermore that the pay roll was in checks. Another girl and three men were in the office when the robbers appeared.

Reports 25 Per Cent Gain in Red Cross Roll Call

James T. Nicholson, manager of the Chicago chapter, American Red Cross, reported yesterday that responses to the annu Red Cross membership roll call were 25 per cent better than returns on the same date in 1935. The campaign will close on Thanksgiving day. Mrs. Nicholson said more than 10,000 volunteers are working on the roll call committees in 109 communities in the chapter's territory. For the benefit of those unable to join in their home community, he said, membership contributions are accepted at the Red Cross office, 616 South Michigan avenue.

HEART VICTIM IDENTIFIED.

The body of a woman found near the Elmwood cemetery in River Grove on Thursday was identified yesterday as that of Mrs. Albert Brandell of 5620 Melrose street.

SILLY TURKEYS GOBBLE; PUBLIC BIDES ITS TIME

7,500 Await Ax on Farm in De Kalb County.

BY VIRGINIA GARDNER.

As Thanksgiving approaches, hundreds of visitors are calling at the farm of G. W. Ault near Kirkland, in De Kalb county, to watch and listen to his 7,500 turkeys. Mr. Ault, president of the State Bank of Kirkland, said that he's been banking for 46 years and grew tired of it. Four years ago he and Gerson Banks, a miller, went into partnership growing turkeys, and now are the most extensive turkey growers in Illinois to their knowledge.

"People are curious about turkeys and come here just to see them and ask questions," said Mr. Ault. "Turkeys are curious about the visitors and everything else. They are, I believe, the most curious creatures alive. Come; I'll show you."

Visitors Take Precautions.

The visitors wipe their shoes with disinfectant so as not to bring in germs, as they approach the two acre turkey pens. Then up come all the turkeys, peering at the visitors and uttering their quavering trills. They all move in the same direction, and when some run, all run. They stare at the newcomers. They are shy, however, and a sudden move or noise sends a few scampering, pursued by all the others, red combs up, eyes startled.

The birds weigh up to 28 pounds each, totaling about 127,500 pounds, Ault estimated. They are quite young, the oldest having arrived at the Ault farm on May 17, soon after it was hatched. They come from Nebraska.

"When I went into the turkey business I knew nothing about it except that they were the hardest things on earth to raise," said the bachelor banker of Kirkland. "But it's no fun to do anything when it's easy."

They're Much Too Dumb.

He has two 100 foot long brooders and a smaller one, heated with small oil stoves, with adjoining sun parlors, for the poults, or young turkeys. These are near his house in town, and he sits up all night with the birds at times, he said.

"They know me, and follow me around," said Ault. "I get fond of them, just as I am of my blue ribbon horses. I really hate to sell them when Thanksgiving comes around. But turkeys aren't smart like horses. I think they're the dumbest things I ever saw."

The turkey raisers' strike in Texas, where growers are refusing a price of 12 cents a pound, will not affect the local market, according to officials of Peter Fox & Co. here.

President Calls Upon All to Join in Day of Thanksgiving

Washington, D. C., Nov. 13.—(AP)—President Roosevelt today proclaimed Thursday, Nov. 26, as "a day of national thanksgiving" and asserted America stood ready to "promote international friendship and, by the avoidance of discord, to further world peace, prosperity and happiness."

The text of the proclamation follows:

"I, Franklin D. Roosevelt, President of the United States of America, hereby designate Thursday, the 26th day of November, 1936, as a day of national thanksgiving.

"The observance of a day of general thanksgiving by all the people is a practice peculiarly our own, hallowed by usage in the days before we were a nation and sanctioned through succeeding years.

"Having safely passed through troubled waters, it is our right to express our gratitude that Divine Providence has vouchsafed us wisdom and courage to overcome adversity. Our free institutions have been maintained with no abatement of our faith in them.

"In our relations with other peoples we stand not aloof but make resolute effort to promote international friendship and, by the avoidance of discord, to further world peace, prosperity and happiness.

"Coupled with our grateful acknowledgment of the blessings it has been our privilege to enjoy, we have a deepening sense of our solemn responsibility to assure for ourselves and our descendants a future more abundant in faith and in security.

"Let us, therefore, on the day appointed, each in his own way, but together as a whole people, make due expression of our thanksgiving and humbly endeavor to follow in the footsteps of Almighty God.

"In witness whereof I have hereunto set my hand and caused the seal of the United States of America to be affixed.

"Done at the city of Washington this 13th day of November, in the year of our Lord 1936, and of the independence of the United States of America the 161st."

Youthful Lines for the Gay Social Whirl!

Evening Brassieres

by Maidenform $1.50

Low down in the back—rounded and uplifted in the front! That's the new bust-line for your glamorous evening gowns.

Sketched: Maidenform's "Variation"—with narrow diaphragm band as an anchorage for fastening at each side. Elastic straps cross as low as you like in the back.

Other Daytime Maidenform Brassieres, $1 to $2.

Third Floor—Wabash.

MANDEL BROTHERS

Open Saturday 8:45 a. m. to 9 p. m.

New Stetson hats $5 to $18

BRUCEWOOD FUR COATS

a special event that offers tremendous savings

$100

35 caraculs—black, brown, gray, $100
4 black Persian lamb coats at $100
12 caracul coats with silver $100
8 broadtails with fox at $100
8 gray krimmer coats at $100
50 lapins at $100

Liberal charge accommodations
Others $69.50 to $595
5th floor

Maurice L Rothschild
State at Jackson

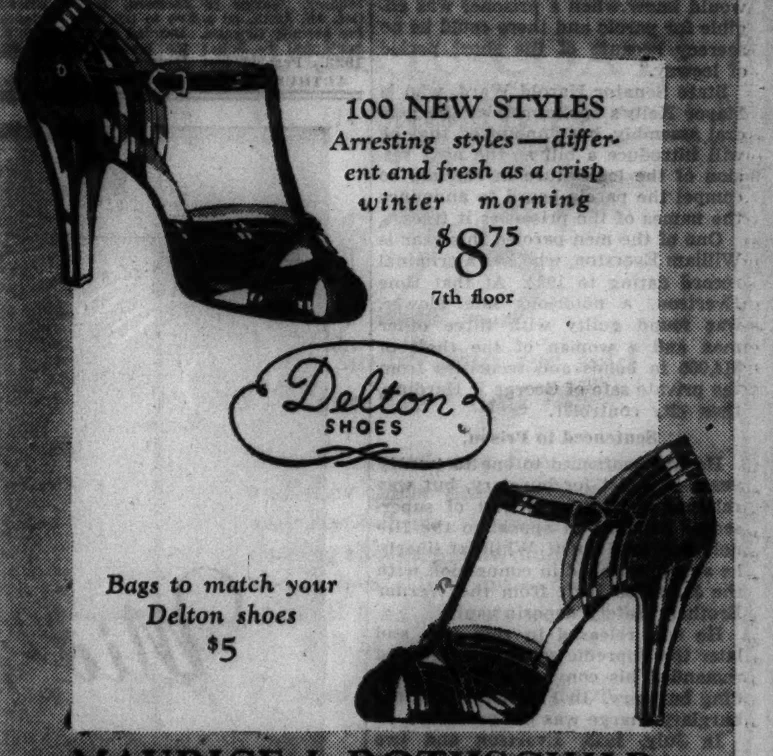

100 NEW STYLES
Arresting styles—different and fresh as a crisp winter morning
$8.75
7th floor

Delton SHOES

Bags to match your Delton shoes
$5

MAURICE L ROTHSCHILD
State at Jackson

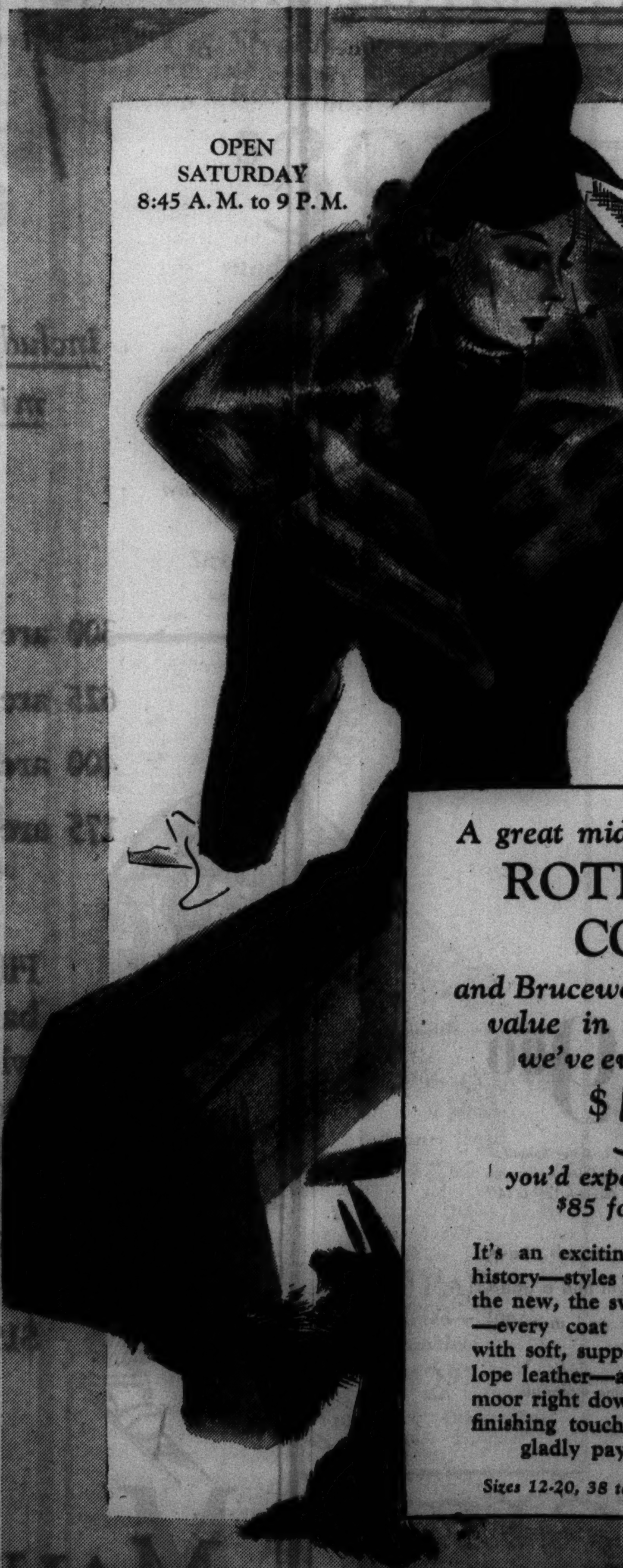

OPEN SATURDAY 8:45 A.M. to 9 P.M.

NEW STETSON HATS $5 TO $18

A great mid-season selling of
ROTHMOOR COATS
and Brucewoods—the greatest value in quality selling we've ever attempted
$58
you'd expect to pay $75 or $85 for every one

It's an exciting page in Rothmoor history—styles that fairly sparkle with the new, the swank, the very urbane—every coat luxuriously interlined with soft, supple, wind-proof Chamilope leather—and every coat a Rothmoor right down to the last exacting finishing touch—they're coats you'd gladly pay $75 or $85 for

Sizes 12-20, 38 to 46, 33 to 43—5th floor

MAURICE L ROTHSCHILD
State at Jackson
CHICAGO

★ At Our New ★
State St. Store Only

Dine Luxuriously in Our Beautiful 8th Floor Tearoom

Enjoy your food while delightful dinner music is being played!

Special FLASH!
We Present the Newest in
STYLE SHOWS

Witness the latest in gowns, sportswear, accessories and millinery while you're enjoying your lunch! A truly delightful combination! Fine Food! Smart Clothes!

You'll Enjoy Our Fine Service and Inexpensive, Delicious Food!

GOLDBLATT BROS.

At Our State Street Store Only!
On State—Jackson to Van Buren

Chicago Daily Tribune
THE WORLD'S GREATEST NEWSPAPER

Vol. XCV. Saturday, Nov. 14. No. 274.

Published daily except Sunday. Tribune Tower, 435 North Michigan-avenue, Chicago, Ill.
The Tribune company, publishers.

MAIL SUBSCRIPTION PRICES.

Mail subscription prices in Ill. [outside of Chicago], Ind., Iowa, Mich., and Wis.—Daily with Sunday, one year, $12.50.
Zones 3 and 4, in states other than Ill., Ind., Iowa, Mich., and Wis.—Daily, $7.50 per year.
Zones 5 and 6, inclusive, Canada, Mexico, and foreign—Daily, $12.00 per year.
Entered as second class matter May 14, 1903, at the postoffice at Chicago under act of March 3, 1879.

The Store for Men

IMPORTED SCOTCH MUFFLERS

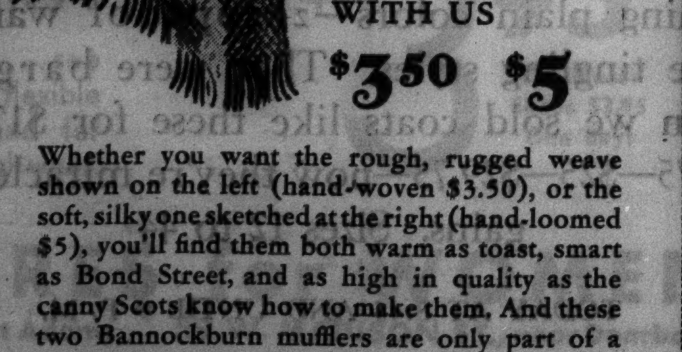

EXCLUSIVE WITH US

$3.50 $5

Whether you want the rough, rugged weave shown on the left (hand-woven $3.50), or the soft, silky one sketched at the right (hand-loomed $5), you'll find them both warm as toast, smart as Bond Street, and as high in quality as the canny Scots know how to make them. And these two Bannockburn mufflers are only part of a tremendous collection of scarfs from $2 to $20

First Floor
Also Oak Park and Evanston

THE STORE FOR MEN
MARSHALL FIELD & CO.

APPLICATION FOR TRIBUNE ACCIDENT INSURANCE POLICY

AND SUBSCRIPTION TO THE DAILY TRIBUNE

NOTE: For the sum of 25c (preliminary term fee) plus 10c a month in advance thereafter, the Chicago Tribune makes available to its Home Delivery Subscribers and members of their families who reside in the same household, a $7,500 Travel Accident Insurance Policy. Insurance coverage eventually increases to $11,250 on continuous renewal. Issued by Federal Life Insurance Co., Chicago. NO MEDICAL EXAMINATION. One policy to a person. Issued only to applicants over 10 and under 70 years of age.

Mail this Coupon to the Chicago Tribune. SEND NO MONEY. Accredited representative will call and collect 25c. Official Carrier will collect monthy thereafter for Insurance and Subscription. Insurance will lapse if subscription is stopped!

☐ I hereby order the Daily Tribune delivered to my home by Carrier, six days a week starting immediately, for which I agree to pay the regular rate.

☐ I am a Home Delivery subscriber and agree to continue.

Do you apply for this $7,500 Travel Accident Policy?..........
(PLEASE PRINT)

Your Name?.......... First Name Middle Name Last Name

Address?.......... Apt.?.......... Number Street

.... Phone?.......... City State

Your Age?.......... Date of Birth?.......... Month Day Year

Are You Blind or Deaf?.......... Are You Crippled?..........

Name of Person to Whom Insurance Is to Be Paid in Case of Your Death? (Beneficiary)

.... Relationship .... First Name Middle Name Last Name

Applicant's Signature?.......... Sign in Own Handwriting

NOTICE: Orders for Home Delivery of the Tribune are acceptable only from persons residing where such service is maintained and are subject to rejection by the Tribune. All applications for insurance are subject to rejection by the Federal Life Insurance Co. Insurance does not become effective until noon the date policy is issued.

Form A2735-11-36

REPEATERS WIN EASY PAROLES, RECORDS SHOW

Slayers and Bombers Set Free Secretly.

A study of the records of the state parole board has disclosed that many of the convicts freed by the board this year are second and third offenders. In all of twenty-three cases examined yesterday it was found that the men had been paroled for previous crimes, had violated their parole, and were sent back to prison, only to be released again.

These actions of the parole board and the secrecy attending them were criticized last night by Frank J. Loesch, veteran crime fighter and head of the Chicago crime commission.

"I am much dissatisfied with the operation of the parole system in Illinois," Mr. Loesch said, "especially with the secrecy surrounding the freeing of second, third, and fourth offenders.

Speaks for First Offenders.

"It is a mystery to me why these prisoners are let loose when there must be many more deserving cases of first offenders who are not paroled. The purpose of the parole system is to return to civilian life those prisoners who can live as law abiders. The system is shaken when men who have proved they cannot go straight are allowed to go free again."

Gov. Horner's commission investigating conditions in Illinois prisons adjourned yesterday after a one day session Thursday at the offices of the crime commission, 300 West Adams street. The commission is expected to present its report and recommendations to the governor some time in January and the secrecy of the parole board's actions will be one phase of the situation considered.

At present the board does not reveal the names of convicts released and often a dangerous criminal is set free and the public is given no warning. One method of doing away with this secrecy was suggested by Judge John F. Prystalski of the Circuit court, a member of the governor's commission.

"There should be minimum and maximum sentences for prisoners," the judge said, "instead of indefinite terms. This would shear the parole board of much of its power.

A Warning to Public.

"For instance, there should be a determinate sentence such as ten to twelve years and the parole board would not be able to free the convict before the minimum of ten years.

"There would be a leeway of only two years. In this way the public would know when a prisoner was eligible for parole and there could be no secrecy because of the short period of leeway."

State Senator Harold Ward, who is Mayor Kelly's spokesman at the general assembly, has announced that he will introduce a bill at the next session of the legislature in January to compel the parole board to announce the names of the prisoners it frees.

One of the men paroled this year is William Everston, who has a criminal record dating to 1923. At that time Evertson, a notorious safe blower, was found guilty with three other men and a woman of the theft of $14,000 in bonds and securities from the private safe of George F. Harding, then city controler.

Sentenced to Prison.

He was sentenced to one to twenty years in Joliet for burglary, but was released shortly on a writ of supersedeas pending an appeal to the Illinois Supreme court. While at liberty he was questioned in connection with the $1,000,000 theft from the Werner Brothers' safety deposit vault.

He was released in this case and later the Supreme court reversed and remanded his conviction in the Harding burglary. In February, 1924, the burglary charge was nol prossed.

In July, 1925, Evertson and two companions broke into the jewelry store of J. Rosenson & Co., 205 West Madison street, blew open the safe, and took $6,000 in jewels. They were arrested with the loot in their possession. In November, 1929, Evertson was found guilty on this burglary charge and was sentenced to one year to life in Joliet. He was paroled Feb. 20 this year.

Record Dating to 1915.

Another convict paroled this year is Carl Moretti, who has a record dating to 1915. At that time he was sentenced to Pontiac reformatory for burglary and was paroled a year later.

He was sentenced to Joliet on another burglary charge in 1919, but this conviction was reversed by the state Supreme court. That year Moretti and Charles Gloriana were indicted for the murder of Merle Bucker, but the charge was stricken when the police could not produce witnesses to positively identify the two men.

In April, 1921, Moretti was arrested as a robbery fugitive and was turned over to the Summitt police. The charge was stricken two years later. In November, 1927, Moretti was sentenced to Joliet for one year to life on a conviction of robbery with a gun. He was paroled March 19 this year.

The records of other second and third offenders released by the parole board this year follow:

ANDREW BARRETT, 38 years old. Sentenced to Pontiac reformatory for burglary May 3, 1916. Paroled Dec. 28, 1917. Convicted of armed robbery Jan. 23, 1926. Paroled last February.

EARL CANTWELL, 35 years old, colored, laborer. Taken to Jackson, Mich., prison Oct. 16, 1925, on a five to ten year sentence for assault to rape. Paroled Oct. 24, 1929. Sentenced to Joliet for burglary Sept. 26, 1932. Paroled last January.

ARTHUR EIRMAN, 28 years old, a laborer. On May 4, 1928, sentenced to Joliet, one to twenty years for larceny. Paroled Jan. 1, 1931. Again sentenced to Joliet for the theft of a car on June 5, 1931. Paroled last March.

EDWARD FOSTER, 38 years old, sentenced to federal penitentiary at Leavenworth, Kas., June 27, 1921, two years for fraud. Feb. 21, 1933, sentenced to Jackson, Mich., prison, one to fourteen years for forgery. On Dec. 18, 1929, sentenced to Joliet for forgery. Paroled April 14, 1932. Returned for violation of parole Sept. 13, 1934. Again paroled last March.

CHARLES HANSEN, 22 years old. Sentenced to Pontiac reformatory Dec. 4, 1931, burglary. Charge changed to petty larceny. Term fixed at one year. March 13, 1934, sentenced to Joliet for burglary. Paroled last February.

JAMES HAWKINS, 50 years old, colored laborer. Sentenced to Joliet April 20, 1925, for Oak Park burglary. Paroled May 26, 1926. Violated parole Oct. 6, 1926. April 9, 1927, sentenced six years Montgomery penitentiary for larceny. Escaped Oct. 2, 1927. Returned to Joliet for violation of parole Feb. 18, 1935. Again paroled last March.

FRANK HODEK, 40 years old. March 26, 1913, sent to Pontiac for burglary. June 30, 1930, sentenced to Joliet for burglary. Paroled last March.

FRANK KALLAS, 36 years old, laborer. Sentenced to Pontiac reformatory May 23, 1925, for assault to kill. Paroled July 27, 1928. Sentenced to Joliet April 17, 1931, for burglary. Paroled last January.

WILLIAM KENDRICK, 24 years old, colored. Sentenced to Joliet Feb. 20, 1931, for robbery. Paroled in 1932. Arrested for violation of parole Feb. 17, 1933. Again paroled last January.

LESTER LYTLE, 30 years old. Paroled from burglary charge in Boonsville, Mo., in 1925. Sentenced to Pontiac for auto theft Aug. 4, 1926. Paroled Dec. 24, 1928. Again sent to Pontiac May 13, 1929, for auto theft. Sentenced to Joliet Sept. 22, 1932, for burglary. Paroled last March. Arrested in Burbank, Cal., last month for burglary and car theft.

JOHN McAULIFFE, 42 years old. Arrested nine times between 1917 and 1929 for robbery, larceny, and assault to kill. Sentenced to Joliet April 22, 1930. Paroled last February.

PETER MEYERS, 33 years old. Sentenced to Pontiac for robbery Nov. 28, 1921. Paroled May 11, 1935. Sentenced to Joliet for theft of an automobile Dec. 1, 1932. Paroled last March.

ERNEST NEISCH, 43 years old. Sentenced to St. Cloud, Minn., reformatory Feb. 2, 1912. Discharged Feb. 4, 1916. Sentenced to Joliet for burglary March 13, 1930. Paroled June 1, 1931. Returned to Joliet for violation of parole July 14, 1932. Again paroled last March.

HARRY RHINESTONE, 28 years old. Sentenced to Jackson, Mich., prison two to ten years on Feb. 28, 1928, for auto theft. Paroled Feb. 15, 1930. Sentenced to Joliet for robbery Sept. 10, 1930. Paroled last March.

FRANK RYAN, 32 years old. Sentenced to Pontiac for robbery June 27, 1927. Paroled Oct. 24, 1927. Sentenced to Joliet Dec. 10, 1928. Paroled last February.

FRANK SROKA, 36 years old. Sentenced to Pontiac Jan. 30, 1924, for carrying concealed weapon. Discharged Dec. 29, 1924. On Aug. 15, 1933, sent to Joliet for burglary. Paroled last January.

JOHN THOMPSON, 27 years old, colored. Sentenced to Pontiac on burglary conviction Jan. 31, 1929. Paroled Sept. 19, 1932. Sentenced to Joliet Aug. 1, 1933, for carrying concealed gun. Paroled last February.

HENRY WALTERS, 60 years old, farmer of Lexington, Ill. Sentenced to Joliet for three years for horse stealing, Jan. 15, 1912. Paroled April 19, 1915. Arrested for larceny at gates of penitentiary and sent to Sioux Falls, S. D. Again sentenced to Joliet Oct. 3, 1929. Paroled Nov. 1, 1933. Returned to Joliet for violation of parole April 29, 1935. Paroled again last February.

JAMES WINTZ, 34 years old. Placed on probation Dec. 4, 1931, after he was found guilty of robbery. Sentenced to Joliet Nov. 29, 1933, for burglary. Paroled last February.

TONY ZILONIS, 25 years old. Sentenced to Pontiac May 15, 1928, for larceny. Paroled Aug. 1, 1931. Sentenced to Joliet for burglary and grand larceny May 22, 1933. Paroled last March.

ALBERT ZURIS, 36 years old. Sentenced to Pontiac March 12, 1918, on burglary plea. Discharged Feb. 11, 1919. Sentenced to Joliet for attempted robbery Jan. 14, 1935. Paroled last February.

Another case of a repeater being paroled was that of Frank Currin, known to police as a bomber, which came to light yesterday. He was paroled from Joliet last August. Currin had served only two years of a one to twenty year sentence for destruction of property by explosives and a one to five year sentence for conspiracy. Currin and Harry Fitzel, wanted for forty bombings, were arrested March 6, 1934, shortly after they had placed a bomb in the doorway of a café at 11103 South Michigan avenue. Fitzel was paroled a year ago after serving a year of a one to five year sentence.

Crowley Denies Part in Paroles.

First Assistant State's Attorney Wilbert Crowley denied yesterday that the prosecutor's office makes recommendations on the parole of prisoners convicted in Cook county.

On Thursday W. C. Jones, chairman of the board, in response to a request by THE TRIBUNE, explained the paroles granted to six convicts. In his explanation of some of the cases Mr. Jones mentioned that the state's attorney's office made no objection to the prisoners being freed, implying that this was a factor in granting the paroles.

"Our business and responsibility ends," Crowley said, "once the defendant is incarcerated. Our opinion on paroles is never asked."

IN COURT AGAIN

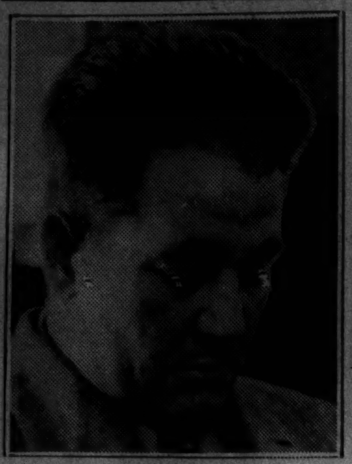

PETER KRISOUSLAS.
[TRIBUNE Photo.]

Judge E. I. Frankhauser of the Superior court yesterday set aside the stay of execution he granted on Oct. 22 for Peter Krisouslas, condemned murderer of Irving Fehlberg, theater manager.

If nothing new intervenes Krisouslas, who was saved from electrocution on Oct. 23 by a last minute stay, must die in the chair some time after midnight on Dec. 4, when a reprieve granted by Gov. Henry Horner expires.

The judge took his action on the motion of Assistant State's Attorney Morris G. Myers, who held that Judge Frankhouser lacked Criminal court jurisdiction at the time he granted the stay. At that time the judge, who presided at the trial of Krisouslas in the Criminal court, was hearing civil cases in the Superior court.

CRIMINAL COURT.

Stanley Mikula and Joseph Lukie, burglary, sentenced to 1 year to life each in the penitentiary by Judge Epstein.

Harold Liebenow, rape, sentenced to 3 years in the penitentiary by Judge Robert C. O'Connell.

Harold Blasius, contributing to delinquency of a child, sentenced to 1 year in the Bridewell by Judge Rudolph Desort.

Roland Munroe Jr., murder, sentenced to 199 years in the penitentiary; George Washington, robbery and rape, sentenced to 50 years and to 1 year to life in the penitentiary by Judge John Prystalski.

Clarence Hepperla, robbery, sentenced to 1 year to life in the penitentiary by Judge Michael L. McKinley.

Mystery of the Missing Director . . . He was in

Huyler's
PALMOLIVE BUILDING
COCKTAIL LOUNGE

—deep in his favorite armchair, spreading thin wafers with Huyler's piquant potted cheese and well on his way with a glass of stout—Old English transplanted to America.

Many business men make the club-like Lounge a mid-morning or afternoon haven. Try it yourself.

Luxurious but not expensive

Huyler's
East Walton Place

I·MILLER
announces a
Mid-Season Clearance
of Street . . . Dress . . . and Evening Shoes

FOR 2 WEEKS ONLY

6.90 "Ingenue" models
8.90 "I. Miller Beautiful" models formerly 11.75 and 12.75
9.90 "I. Miller Beautiful" and "DeLuxe" models formerly 12.75 to 14.75

3000 pairs of our finest shoes . . . in seasonable colors and materials . . . have been reduced to make room for new merchandise. You will find a good size range, but naturally not every size in every color and material.

MATERIALS · suede · cloth · calfskin · kidskin · bucko · evening materials
COLORS · black · brown · vintage · green · blue · grey

137 SOUTH STATE ST.

I·MILLER Beautiful Shoes

DISNEY HATS

The Strand
$5 and $7

No hat could be more "dressy" than this new Disney Homburg in Nite Blue, Sable Brown and Squirrel Grey. In two shapes, regular and small.

DISNEY HATS
$5.00 $7.00 $10.00
others to $20

Jaqman, Inc.
SHERMAN HOTEL
108 W. Randolph . . . . Chicago

ROTHSCHILD VALUE BASEMENT
THE CENTER FOR THE THRIFTY—MAXIMUM VALUE

OPEN TONIGHT UNTIL 9 O'CLOCK TO GIVE ALL OUR CUSTOMERS A CHANCE TO TAKE ADVANTAGE OF THESE INCREDIBLE BARGAINS

$17.50 $19.75 $25 $29.75

MORLEY SPORT COATS

fifteen hundred (1500) like the ones we ourselves sold at these prices—now at

$15

including hundreds of coats of Valcuna fleeces—the miracle cloth that gives warmth without weight—made of the hairs of alpaca, guanaco, angora and Texas sheep

300 are the same kind and quality we sold for $29.75
625 are the same kind and quality we sold for $25
400 are the same kind and quality we sold for $19.75
175 are the same kind and quality we sold for $17.50

Fifteen hundred lucky women will get the coat bargain of their lives. Coats that fairly burn with color—rich solid browns, solid rusts, greens, grays, oxfords, blues, camel tones—others in stirring checks, plaids, chevrons, dashing plain colors—zeroproof warmth, spine tingling styles. They were bargains when we sold coats like these for $17.50—$19.75—$25—$29.75—now they're miracle bargains. Sizes 12 to 44

TODAY AT 8:45 AND UNTIL 9 P. M.

MAURICE L ROTHSCHILD
MINNEAPOLIS — State at Jackson, CHICAGO — ST. PAUL

CHICAGO UNION CARD MAY SAVE JOB FOR GREEN

Musicians Keep Him Within A. F. of L. Rules.

BY PIERCE BUTLER.

William Green, president of the American Federation of Labor, whose own union, the United Mine Workers, has placed charges against him in connection with the fight over the Committee on Industrial Organization which may result in his being deprived of his miners' union card, has been a member of the Chicago Federation of Musicians for three months. This was disclosed yesterday by James C. Petrillo, president of the organization.

The action of the musicians' union in admitting Green may be the means of saving his job as president of the A. F. of L. The constitution of that organization provides that its elected officers must be members of a member union. Should the miners oust Green he would be technically ineligible to reëlection as president of the federation.

Musicians Back Green.

The Chicago union's action, Mr. Petrillo said, was taken with the approval of Joseph Weber of New York, president of the American Federation of Musicians and a vice president of the A. F. of L. That organization has lined up with President Green and the executive board of the federation in the bitter fight over the CIO, which threatens to split the federation at its annual convention opening Monday at Tampa, Fla.

John L. Lewis, head of the United Mine Workers, is also head of the CIO, which is seeking to organize workers in the mass production industries, steel, automobiles, rubber, radio, and others, in industrial or vertical unions. Such organizations include all the employés of one plant or corporation in a single union instead of distributing them among the various craft unions which have been the backbone of the A. F. of L. in the past.

"The miners are a defunct organization," declared Mr. Petrillo. "Some of their members are getting only $4 a day. Let John Lewis improve his own members' working conditions before he starts trying to improve them in other crafts. I don't believe the convention will listen to him. And I'm opposed to him for President of the United States, too."

Garment Union Plans Drive.

Morris Bialis, vice president of the International Ladies' Garment Workers, one of the CIO unions, returned from New York yesterday with the announcement that the executive board of that union had placed $500,000 in the hands of David Dubinsky, its president, for organization in their trade. Organizers will be sent at once to nonunion garment factories at Decatur, Peoria, and Springfield, Mr. Bialis said.

A majority of the delegates to the Tampa convention from Chicago labor organizations represent unions tentatively lined up with the executive board and against the CIO plan. Members of CIO unions said, however, that in many cases their delegates will not incur the expense of the trip to Tampa because of the suspension of their unions makes it doubtful that their delegates will be seated. If they are admitted to the convention vacancies in the delegations will be filled on the spot by international officials.

Metals Chief Demands Ouster of Lewis and A. F. of L. Rebels

Tampa, Fla., Nov. 13.—(AP)—The metal trades department of the American Federation of Labor today proposed to expel John L. Lewis' ten rebel unions. Simultaneously President William Green predicted the Lewis revolt would collapse completely.

The department convention instructed John P. Frey, its president, to introduce in the A. F. of L. convention next week a resolution calling for revocation of the rebels' charters. This would cost the federation about one-third of its membership and, labor leaders say, would result in a long and bitter labor war.

Frey's charges of "insurrection" against the ten unions led the federation's executive council two months ago to suspend them. Their "insurrection" consisted of trying to bring all the workers in each industry into one big union, without regard for traditional A. F. of L. craft lines. Lewis, their leader, is president of the United Mine Workers.

Green Hits Lewis' "Vaporings."

Green, his voice frequently breaking with emotion as he talked to the federation's building and metal trades department conventions, said the A. F. of L.—not Lewis with his "vaporous idealism"—would bring the great masses of workers into the ranks of organized labor.

"We're going to organize the unorganized of America, and we're going to organize them into the American Federation of Labor," he shouted.

The delegates, firm believers in organization of workers by craft rather than by industry, roared their approval.

Green also forecast a "great building boom" for the immediate future, with reëmployment of all building craftsmen now idle and a general increase in wages.

Lauds Aids' Loyalty.

He opened his remarks on the Lewis rebellion, principal issue before the federation's general convention next week, by congratulating both the metal and building craftsmen on their loyalty to the A. F. of L.

"The Knights of Labor, with their one big union, came, assaulted us, and disappeared," he said. "The Eugene V. Debs movement came, flashed and passed out. The I. W. W. came, made a little noise and left.

"Like a great oak tree, the federation's roots sink deeper with every storm."

Green Grins at "Trial."

Green smiled at the "summons" to trial by the mine workers and explained he could not be expelled from the union without a trial by his local at Coshocton, O. He declined to predict whether the convention would vote to expel the Lewis rebels. There was little hope now of any immediate peace, he added.

The metal trades resolution voted "to withhold any further support of those [suspended] organizations, and not to demand their label until they comply with the laws of the American Federation of Labor. American Federation of Labor members are supposed to buy only goods that bear a label showing they were made by union workmen. The resolution further provided "that owing to the fact that Charles Howard of the Typographical union is actively assisting the CIO, we refuse use of their label until his organization compels him to cease his destructive operations."

MEXICAN SUGAR WORKERS VOTE 'DIRECT ACTION'

MEXICO CITY, Nov. 13.—(AP)—The National Congress and Syndicate of Sugar Workers voted endorsement today of strikes, if necessary, to further demands for labor benefits.

The sugar workers voted to use "direct action to convert humanity into a society without classes." They demanded continually increasing wages, shorter hours, a share in the profits of their employers, and eventual establishment of a collective system of work.

A general strike in the oil industry—much of which is foreign controlled—was threatened by the oil syndicate, in a statement to the labor department, if the workers' demands are not met soon.

The National Teachers' Federation, after a one hour strike in protest against non-payment of salaries in four states, urged members to demonstrate throughout Mexico Nov. 20.

brother . . . would you take my last piece of Mrs. Snyder's?

Sister . . . . I *tell* you he *shouldn't* be blamed . . . . only *forgiven* . . . . . he can't help it . . . . it seems that *nobody* can . . . when the last piece shows up . . . . folks *forget* . . . . and apologize *afterwards* . . . today is Saturday, tomorrow is Sunday . . . . I *hope* you'll get *two* pounds, today. *That* helps.

TWO POUND BOX, assorted: $1.30. Contains a delicious assortment of chocolate covered fruits, nuts, chewys, creams, and even hard candies and caramels.

2 pounds $1.30

O'CONNOR & GOLDBERG

*O-G YOUTHIES
Trade Mark Registered

TODAY —you're invited to see the newly arrived

O-G *YOUTHIES

. . . favorites for STREET, SPORT and BUSINESS Wear

featured in BLACK or BROWN SUEDES or CALFSKINS

Specially priced $3.95

The Finest Shoes $3.95 Can Buy!

Slip your feet into a pair . . . see how gloriously soft and flexible they are! They're grand for walking . . . ideal for rough wear. SIZES TO 10

O-G STORES for WOMEN

205 STATE ST., South, at Adams — 59 W. MADISON ST., near Dearborn

4616 Sheridan Road, 835 63rd St., East, 3300 Lawrence Ave., 6348 Halsted St., South, 3225 Roosevelt Road, 4040 Madison St., West, 2748 Milwaukee Avenue, 1255 Milwaukee Avenue

O-G STORES FOR WOMEN OPEN SATURDAY EVENINGS

This footwear not available at 23 Madison, East

Open tonight 'til 9 p. m. to give all a chance to benefit by these great offers

Brucewood hats $5 to $20

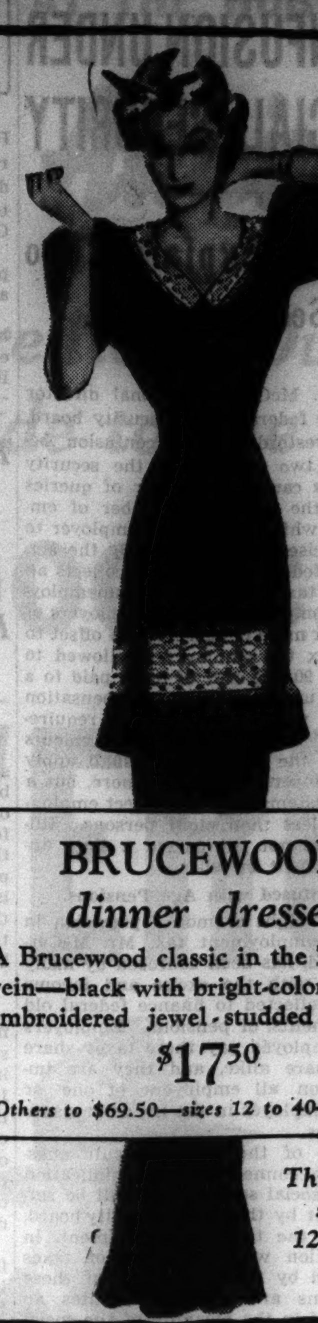

BRUCEWOOD *dinner dresses*

A Brucewood classic in the Tunesian vein—black with bright-colored, gold-embroidered jewel-studded banding

$17.50

Others to $69.50—sizes 12 to 40—7th floor

This dress sizes 12 to 20

Stetson hats $5 to $15

A stirring quality sale of 500 luxurious BRUCEWOOD SPORT COATS *of Stroock's famous Chaswick cloth**

$39.75

made to sell for $55 $60 $65

You'll love the fresh, new, original styling—the glowing, pulse-stirring colors—the full-blown, luscious, billowy furs—the supple, silky-soft, thrilling new fabric that is Chaswick cloth—and most of all you'll love the tempting savings

Sizes 12 to 42—5th floor

**Exclusive with us in Chicago*

Raccoon or wolf trimmed BRUCEWOOD 3-PIECE SUITS

you'd expect them to be $50 or $55

$39.75

Gloriously furred, deftly tailored, styled in the hale and hearty British manner—why you'd hardly expect to get the coat alone for $39.75. Sizes 12 to 40

Other suits $17.50 to $195—7th floor

The scoop of all scoops 500 *Tri-Phi* JUNIOR MISS SPORTS COATS *in sizes 11, 13 15 and 17*

$25

the same kind we sold for $39.75 and $45

They're marvelously fine coats—and they fairly burst with gayety and zest—huge, luscious furs—dashing checks, plaids, ombre effects and stripes. Imagine—the same identical kind of coats we sold for $39.75 and $45—at $25

Sizes 11 to 17—3rd floor

Only 500 coats—when they're gone—there'll be no more

CAMPUS COATS *all wool plaid—flannel lined* $5.95

10 to 16. Others $7.95 to $10

SKI PANTS *fully lined—zipper anklets* $2.95

10 to 16. Others $1.95 to $3.95. 3rd floor

BRUCEWOOD COATS *of luxurious, silky soft Shaggy Down*

$29.75

Soft-as-eider fleeces—styled with a gay, casual, out-of-doors air—glorious russet browns, mossy greens, marine blues, Quaker grays, and flaming bonfire reds. Sizes 12 to 42. 5th floor

OAKBURY GIRLS' COATS *made to sell for $25 at* $19.75

You'll be ready for the coldest cold—for they're lined with Kasha wool, yoked with quilted Earl-Glo that's backed with Chamilope leather and beautifully trimmed with luscious raccoon. Sizes 7 to 16; 3rd floor

MAURICE L ROTHSCHILD

MINNEAPOLIS — *State at Jackson* CHICAGO — ST. PAUL

TODAY—AT THE HUB

49th Anniversary Sale!

OPEN 9 A. M. TO 9 P. M.

Men's White and Fancy
SHIRTS

During Anniversary Sale Only

Beautiful lustrous super count white broadcloths, choice madrases, oxfords, twills, novelty cloths and chambrays. Plain, dusty tones, stripes and figures. A variety of collar styles. Sizes 14 to 17½.

$1.95

Men's PAJAMAS

During Anniversary Sale Only

A magnificent collection of choice pajamas. Luxurious broadcloths, madrases, sateens and novelty cloths. Plain colors, stripes and all-over effects. Regular and ¾ length. Slip-over or coat models. Convertible [illegible]ollar or surplice neck. Sizes A, B, [illegible] D.

$1.95

Men's Flannel ROBES

During Anniversary Sale Only

The grade of flannel is exceptionally high. Double-breasted or wrap models. Blues, maroons, greens, browns and blacks. Plain color throughout or with contrasting trim. Others in plaids and checks. All sizes—small, medium or large.

$6.95

THE HUB
HENRY C. LYTTON & SONS
State at Jackson—CHICAGO
EVANSTON OAK PARK GARY

U. S. ACTS TO END CONFUSION UNDER SOCIAL SECURITY

Official Explains Two Sections of Law.

H. L. McCarthy, regional director for the federal social security board, said yesterday that confusion between two sections of the security act has caused a number of queries as to the minimum number of employés which subjects an employer to the excise taxes imposed by the act.

The federal government collects an excise tax earmarked for unemployment compensation fro memployers of eight or more persons. As an offset to this tax the employer is allowed to deduct 90 per cent of taxes paid to a state unemployment compensation system which meets federal requirements. One of these requirements is that the state system shall apply to employers of eight or more, but a state systems may also affect employers of less than eight persons. Illinois has not yet passed a state unemployment measure.

Confused with Age Pensions.

The "eight or more" provision in the unemployment tax, Mr. McCarthy said, has been confused by many people with the excise and income taxes collected to finance federal old age benefits, or pensions. Employers and employés pay these taxes share and share alike, and they are imposed on all employers of one or more employés in the included classifications.

Some of the most difficult questions in connection with application of the social security act will be settled, not by the social security board, but by the treasury department, in connection with collection of taxes imposed by the act. Some of these questions are what constitutes an employé in the meaning of the social security act and what constitutes wages in the meaning of the act.

Unemployment Tax Explained.

The treasury will not issue its regulations on the old age benefit taxes to the public until Nov. 20, but the regulations on unemployment compensation taxes have been issued, and since the language of the two sections of the act is identical in many respects, regulations on old age pensions will undoubtedly be similar. The following definition is given of an employé:

"Generally the relationship [between employer and employé] exists when the person for whom services are performed has a right to control and direct the person who performs the services, not only as to the result to be accomplished but also as to the details and means by which the result is to be accomplished. That is, an employé is subject to the will and control of the employer not only as to what shall be done, but how it shall be done.

"In this connection, it is not necessary that the employer actually direct or control the manner in which the services are performed; it is sufficient if he has the right to do so. The right to discharge is also an important factor indicating that the person possessing that right is an employer."

The Furnishing of Tools.

"Other factors characteristic of an employer are the furnishing of tools and the furnishing of a place to work, to the individual who performs the services. In general, if an individual is subject to control and direction of another merely as to the result to be accomplished by the work and not as to the means and methods for accomplishing the result, he is an independent contractor, not an employé.

"Individuals performing services as independent contractors are not employés. Generally physicians, lawyers, dentists, veterinarians, contractors, subcontractors, public stenographers, auctioneers, and others who follow an independent, trade, business or profession, in which they offer their services to thé public, are independent contractors and not employés."

What Constitutes Wages.

Wages, as defined by the social security act, include not only cash, but allowances such as rent, or room and board, which are to be included in wage computations at their cash value. Dismissal payments and vacation or sick pay are wages.

Traveling expenses paid salesmen or others by employers are wages above the expenses actually incurred and accounted for by the employé. Group life insurance premiums paid by the employer are not wages unless the employé has the option of taking the amount of the premiums instead of the insurance, or has an equity in the policy.

Entertainment, restaurant privileges, medical services or employé discounts on purchases are not wages "if such facilitates or privileges are offered merely as a convenience to the employer or as a means of promoting the health, good will, contentment, or efficiency of his employés.

REVEAL FARLEY ORDER GIVING YULE HOLIDAY TO POSTAL WORKERS

Washington, D. C., Nov. 13.—(AP)—Postmaster General Farley, now en route to Ireland for a holiday, was disclosed by the postoffice department today to have played the rôle of Santa Claus before sailing.

He issued orders that all postal employés "who can be spared" be given a holiday Christmas.

Postal officials were unable to say how many employés would be affected but that 200,000 persons were eligible in one division alone.

PRESIDENT ACTS TO CURB FLOOD OF ALIEN CASH

Fears Boom Followed by Collapse.

[Continued from first page.]

ships it to a bank in New York. This bank credits the gold to the account of the Frenchman in terms of dollars for his use in the stock market in this country. The gold is then transported to the federal reserve bank, is chalked up as excess reserves for the private bank, and turned over to the United States treasury, which buries it in a vault in Kentucky.

Now Has Half Supply.

The United States has acquired more than half of the world's gold stocks, much in this way. Its holdings are now in excess of 11 billion 100 million dollars. This concentration of the gold supply has had incalculable effects on the movements of world trade, for some nations have been left with infinitesimal supplies of the yellow metal with which to do business.

One of the potent factors in the flow of gold from foreign shores into the United States is the fact that the New Deal pays an artificially high price of $35 an ounce for it. Before abandoning the gold standard the treasury paid $20.67 an ounce.

Berlin Bourse Steady.

BERLIN, Nov. 13.—(AP)—Foreign bonds and shares steadied in the bourse today after heavy fluctuations over several weeks, caused by uncertainty as to the government's rumored plans for expropriation at the international quotation rate.

[Foreign securities have recently sold in Germany at a heavy premium over the prices in outside markets and the government was reported considering forced sale abroad in an effort to divert the funds involved into internal channels.]

Suspension by Germany some time ago of international arbitrage operations, that is, simultaneous trading in domestic and foreign markets, which kept quotations in balance, was said to be the cause of the recent boom.

WPA WORKERS READY TO AID ON SUPER HIGHWAY

Preliminary work for an elevated highway, including cemolition of buildings, street widening, excavation and foundation work, can be done by WPA workers as soon as local governmental units are ready to sponsor such a project, said Charles E. Miner, deputy state Works Progress administrator, yesterday.

Miner conferred with A. M. Crain, state director of operations, regarding two immediate problems. One is to start more projects in which there is some shelter against cold weather, so that workers will not lose any of their $55 a month pay. Demolition or sewer projects would do this. The second problem is to get additional local governmental units to sponsor projects.

REVEAL VARYING CODE FOR ALIENS ON U. S. PROJECTS

A curious difference in the citizenship requirements on various federal work projects was disclosed yesterday. On the vast sanitary district project of the Public Works administration and some other PWA projects, contractors are not permitted to employ any but citizens of the United States. But on more recent PWA projects, and on all Works Progress administration projects, aliens hold jobs in all but supervisory positions. Officials said the difference was caused by the wording of the NRA act, under which the first PWA projects were started, and the more recent Emergency Relief act, which authorized the later projects.

Tips to Waiters Held Outside Security Taxes

New York, Nov. 13.—[Special.]—In response to numerous inquiries, Mrs. Anna M. Rosenberg, regional director of the Social Security board, announced today that tips and gratuities to bellhops and waitresses and waiters are not to be judged as salary and are not taxable under the act.

3 NEW JOBS SET FOR CONGRESS BY NEW DEAL CHIEF

Leaders Begin Hewing Out 1937 Program.

Washington, D. C., Nov. 13.—(AP)—Three jobs for the next congress were suggested today by President Roosevelt and Senator Carter Glass [Dem., Va.], while other administration leaders set to work on a dozen pressing legislative tasks.

At least six major measures appeared certain of consideration, although the President made it plain that his legislative program would not take shape for many weeks.

He expressed hope in a White House press conference for passage of a farm tenancy bill, providing federal aid for farm purchases. Chairman Jones [Dem., Tex.] of the house agriculture committee already has predicted that such legislation is "assured."

Plan Minor TVA Changes.

Minor changes in the Tennessee valley act, placing heavier stress on land use and conservation activities, also received the President's indorsement.

Revision of the tax on undistributed corporation surpluses seemed increasingly probable as Glass, chairman of the appropriations committee, announced he favored "some changes" of an unspecified nature in the undistributed corporate profits tax law.

Simplification of the federal tax structure has been studied for more than three months by a joint committee of the house and senate.

Some Other Legislation.

Other legislation apparently headed for the statute book included:

1. A crop insurance plan, slowly being carpentered by agriculture department experts and the house agriculture committee.

2. New neutrality laws, to replace the present act expiring May 1. Chairman McReynolds [Dem., Tenn.] of the house foreign affairs committee and Senator Nye [Rep., N. D.] both are drafting anti-war legislation.

3. A relief bill, probably to be submitted by the President late in the session.

Senator Holt [Dem., W. Va.], bitter critic of administration relief policies, gave warning today he would demand "a thorough audit" of the Works Progress administration before additional funds are appropriated.

POSTAL WORKERS GIVE $22,714 TO COMMUNITY FUND

Approximately 10,000 postal workers in the federal postoffice have contributed a total of $22,714 to the current $3,400,000 campaign of the Community Fund of Chicago, campaign officials announced yesterday.

Combined with other contributions of the day, the total amount pledged and in the hands of the campaign committee is $2,160,420. Among the large corporate contributions announced yesterday were:

Illinois Bell Telephone company	$60,000
Cudahy Packing company	5,000
Carson, Pirie Scott & Co.	3,500
Ovaltine company	2,000

Both individual and corporate pledges made in the sixth annual campaign show an increase over pledges made in 1935, James B. Forgan, general chairman of the campaign, said. An analysis of 3,573 subscriptions showed a total contribution of $676,787, as against $584,750 in 1935.

LATEST REPORTS SHOW ROOSEVELT 10,221,987 AHEAD

[BY THE ASSOCIATED PRESS.]

Presidential election returns compiled by the Associated Press up to last night, still incomplete, with 8,407 districts unreported, showed:

Roosevelt	26,390,606
Landon	16,168,619
Roosevelt's plurality	10,221,987
Lemke [Union party]	655,314
Thomas [Socialist]	111,152
Browder [Communist]	57,052
Colvin [Prohibitionist]	15,590
Aiken [Social-Laborite]	6,444
Total vote	43,404,777

Complete returns, available only after canvass of the vote in various states, will increase the total to probably more than 45,000,000.

SPEAKS ON SECURITY ACT.

William E. Odom, vice president and general manager of the Industrial Reserves corporation, will speak on the social security act at a meeting of the Industrial Management society in the Auditorium hotel next Thursday.

ROOSEVELT SEES TUGWELL DREAM BECOMING TOWN

Wishes All in the U. S. Could Visit Project.

[Chicago Tribune Press Service.]

Washington, D. C., Nov. 13.—[Special.]—President Roosevelt for two hours this afternoon looked upon six square miles of scrubby farm land where an army of 5,000 workers is engaged in hammering and troweling together a ten million dollar dream of Rexford Guy Tugwell, No. 1 brain truster.

From a seat beside his dapper idea man Mr. Roosevelt looked upon red clay roads bitten out of a scraggy second growth of pine land, rows of regimented living units in varying stages of completion, a man made lake, recreation and official buildings of Greenbelt, Md., which is known unofficially as "Tugwell Town." He hailed the project as an example to the nation.

Wishes for All to See.

"I have seen blueprints of the project," the President told workers gathered at the demonstration house, "but the actual view of the site exceeds anything I had dreamed of. I wish every one in the country could see it. This is an example which should be in every community in the United States."

The President left the White House a half hour late for the thirteen mile drive to "Tugwell Town" because he dallied at a review of his reëlection victory with party chiefs, Frank Walker and Forbes Morgan. Wrapped in a great coat, Mr. Roosevelt plopped into his seat in an open car beside Tugwell. They started as a copper sun fell below the tip of the Washington monument.

Visit Is Reward.

The Tugwell invitation for a presidential visit to the town which is to house 5,000 persons early next year was not accepted by the White House until after the election, though it was given last spring. At the White House the visit was said to be a reward to Tugwell for the oratorical lambasting he suffered during the late campaign.

The project is dear to Tugwell because on its 3,600 acres he will give this country its first full grown town. Where other communities came into being gradually "Tugwell Town" will be opened complete to a beer garden. Here Tugwell is having a free hand in practicing to "make America over."

5,000 Seek Houses.

Early in the year Greenbelt will have 1,000 homes. To date more than 5,000 applications have been received from prospective renters. The attraction is a modern home with gas, light and heat included in a monthly rental ranging from $20 to $45.

No tenants have been selected, but Tugwell hopes to people his town with families of an annual income ranging from $1,200 to $2,000 a year. Such families will get homes which will have cost the government about $8,000 each for considerably less than the annual interest—at 6 per cent—on the cost.

Mr. Roosevelt was photographed beside Tugwell at the entrance to the project.

BASKIN "best seller" in English Homburgs

The "La Salle"

. . by MALLORY . . $5

Our first supply of this authentic British-type Homburg didn't last long. Here's a new lot just unpacked . . . the same full crown, flat "set", moderate curling brim and bound edge that is making this Mallory first choice of business "giants" and junior executives alike. "La Salle" is here in four becoming shades, including the very popular Midnight Blue. A lot of hat for $5.

Imported Londonderry
KNIT MUFFLERS

Luxuriously warm and soft when the wind whistles 'round your neck. Knit to be light in weight . . . styled to be smart as a page out of Esquire. Here in two high fashion patterns—in beautiful shades. And, surprisingly enough, only

$2.50

BASKIN
State Street Just North of Adams
Clark at Washington
HART SCHAFFNER & MARX CLOTHES

Tomorrow—
New! Beautiful! Exclusive!
Portraits of MYRNA LOY . . . and BING CROSBY in natural color

Posed in Hollywood especially for the Tribune's own color photographers, using the only color camera of its kind in America

TOMORROW the Sunday Tribune Picture Section will bring to you two more glamorous screen personages in natural color—Myrna Loy and Bing Crosby.

To get these exclusive color photos the Tribune's own color studio staf was sent to Hollywood. There, for several weeks, the biggest stars in filmdom paraded before the Tribune's specially-designed color camera—the only one of its kind in America.

Back in Chicago the exposed plates were developed and processed in a darkroom in which temperature and humidity are strictly controlled to produce perfect prints.

The prints were transferred to the copper cylinders of the roto presses by Tribune craftsmen whose skill has made their work famous throughout the printing world.

Tomorrow you can see the finished product—in the Picture Section of tomorrow's Sunday Tribune.

CHICAGO SUNDAY TRIBUNE

Chicago's most famous restaurant

Right Here in Chicago

Chicago is the homeland of many things of world-wide interest. Some are reasonably aside . . . probably . . . from the orbit of average travel. But the most of us find many occasions to dine out. Why not then treat yourself . . . or your party . . . to the very pleasing experience of dining at Henrici's . . . an establishment for which Chicago is known throughout the world. Travelers from almost every land usually make it a point to visit Henrici's. You'll find the food exceptional in every detail . . . all prices moderate. *Henrici's Is Air Conditioned.*

HENRICI'S
On Randolph St. between Clark & Dearborn
CONTINUOUS SERVICE · 7 A.M. TO MIDNIGHT

DON'T MISS THE

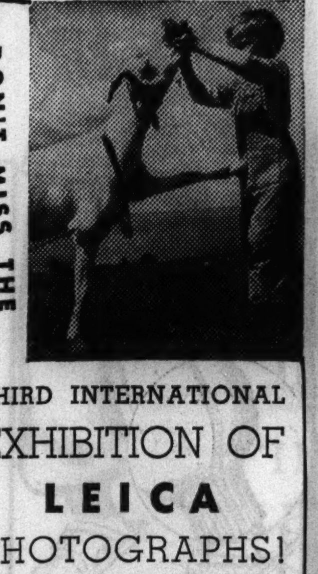

THIRD INTERNATIONAL
EXHIBITION OF
LEICA
PHOTOGRAPHS!

The most complete and exciting exhibit of photographs ever shown. Hair-raising news shots, scientific subjects, sports, candid shots.

BLACKSTONE HOTEL
Marble Room

Sat. November 14th to Sat. November 21st inclusive. Hours: 11 A. M. to 9 P. M.

Illustrated Leica Lecture
Chicago Art Institute, Fullerton Memorial Hall, Wed. November 18th—8:15 P. M.

ADMISSION FREE
to both Exhibit and Lecture.

1936 G. O. P. VOTE TOTAL IN COUNTY HIGHER THAN 1932

Straight Democrat Vote Hits New High.

Republicans searching for a ray of sunlight to pierce the gloom of Nov. 3 found a bit of cheer in the proclamation yesterday of the officials returns for the election for Chicago and Cook county. They discovered that the G. O. P. polled more votes in the county in 1936 than it did in 1932.

This wasn't sufficient to make them forget that Roosevelt carried the county by 551,958 this year in comparison with 229,085 four years ago but they pointed hopefully to the solitary sunbeam as proof that the party did not go completely to pieces this fall.

The official figures showed that Gov. Alf M. Landon received a total of 701,206 votes in this county, a gain of 11,060 over the vote for Herbert Hoover. The gain came in the suburbs. There the Landon vote was 157,451. Hoover's was 140,695. The increase in this territory was 16,756. In Chicago, the Republican total dropped from 549,451 to 543,755, a loss of 5,696 which was made up in the "country towns."

Make Gains in Some Wards.

As an enlargement of their idea of good cheer, the last ditchers also explained that the Republican vote in seven wards in Chicago this November was actually larger than it was in 1932 and that in about a score of other wards the average loss was about 500 votes to the ward or less. Those where gains were found were the 13th, 15th, 17th, 18th, 19th, 30th and 42d.

The next most emphasized conclusion of the Republican analysts was that they owed much of the sweeping nature of their defeat to the tremendous, unprecedented number of "straight" Democratic votes, those that were cast for the entire ticket. Every Democrat had the benefit of 798,872 such ballots cast in Chicago, while there were only 388,412 Republican "straights" voted in the city. The Democratic "straights" alone constituted 46.4 per cent of the entire vote cast in the city.

How devastating was this party circle voting was shown most clearly in the 24th ward, presided over Democratically by Ald. J. M. Arvey. The total vote cast in the ward was 27,354. The Democratic "straights" totaled 25,123. Nine out of every ten voters were recorded as voting for the entire Democratic slate from top to bottom. The Republicans felt they were lucky to get 15 votes out of the average 450 vote precinct.

Republicans Scratch Ticket.

The newly compiled records also demonstrated that the percentage of "splits" ran high in wards that formerly were counted in the Republican list, and that a higher percentage of Republicans split their vote. This was brought out most clearly in the governorship race. Although Wayland Brooks, Republican, was beaten in Chicago by 319,690 votes, his total included 238,703 votes from "splits" added to the 388,412 Republican "straights." Gov. Horner, his opponent, received only 148,133 votes in addition to the total of Democratic "straights."

In general, while the official count did not—because of the extreme nature of the landslide—upset the police returns on any contest, it indicated there was a general effort somewhere to pad the Democratic unofficial figures, according to experts. They had the machinery with which to do it, was the explanation, and that it had been done was indicated by reductions of Democratic totals almost all the way down the whole list of local contests, many of them by as much as 75,000 or 100,000 votes.

Reason for Figures Unknown.

Just why such a program was followed is not clear to those who found the proof of it. One theory was that it resulted from the desire of Democratic precinct captains everywhere to claim a huge victory in home territory that would enable them to hold their jobs. Another was that there might have been a more sinister motive such as setting a high mark unofficially in order that a margin would exist for raising official figures if that proved necessary. The landslide avoided any such necessity.

In the final figures State's Attorney Courtney led the entire Democratic ticket in the city, in the suburbs and in the county as a whole, both in total votes and in pluralities. He ran ahead of President Roosevelt by 17,025 in the city, by 19,719 in the suburbs, and by 36,744 in the county as a whole.

Gov. Horner trailed in all respests. Courtney ran ahead of him 169,361 in Chicago, 37,340 in the suburbs, and 206,701 in the entire county. President Rosevelt carried the city by 555,386, lost the suburbs by 3,428, and won the county by a net of 551,958.

Brooks led the entire G. O. P. ticket in the city with 627,115 and in the county with 794,559. He ran ahead of Gov. Landon by 83,360 in Chicago, by 9,993 in the suburbs, and by 93,353 in the county as a whole.

Estranged Wife Finds Lake Home Cold; Asks Court Aid

Mrs. Annie Elmstrom, 47 years old, petitioned Judge John C. Lewe in the Superior court yesterday to compel her husband, Harry, whom she is suing for separate maintenance, to provide her with more comfortable quarters for the winter. Her attorney, Norman Becker, informed the court that when the couple separated last June 30 Elmstrom remained in the family home at 1009 North Hayes avenue, Oak Park, and his wife went to their summer cottage in Long Lake. Since then, Becker said, the cottage has become uncomfortably cold. Elmstrom promised to find a Chicago apartment for his wife by Nov. 23.

BEAT, ROB SHOP OWNER.

Two colored bandits yesterday held up Bernard Bice, 25 years old, in his food shop at 12 North Central avenue, and after beating him took $123 and drove away in his automobile.

STATE FILED APPEAL ON WRIT PERMITTING GAS RATE INCREASE

Attorney General Otto Kerner filed with the Appellate court yesterday his appeal from the recent injunction issued by Judge Stanley H. Klarkowski, restraining the attorney general and the Illinois commerce commission from interfering with a gas rate increase.

The Peoples Gas Light and Coke company asked the increase, which would add $3,000,000 to the bills of its 800,000 patrons in Chicago, to meet the 3 per cent state sales tax and to provide a higher return on its investment. Judge Klarkowski ruled that the increase could be inaugurated at once and that the money should be impounded pending a final court decision. The increase was blocked by a writ of supersedeas obtained by the attorney general.

Kerner's appeal challenges Judge Klarkowski's jurisdiction and holds that he erred in issuing the enjoining order without making a finding of fact or a conclusion of law. It contends also that the company has failed to establish its claim that the old rates are confiscatory.

BRANDEIS SITS IN COURT ON HIS 80TH BIRTHDAY

Friends Honor Justice with Messages.

(Pictures on back page.)

Washington, D. C., Nov. 13.—(AP)—Associate Justice Louis Dembitz Brandeis observed his 80th birthday today by listening to arguments before the Supreme court, just as he has hundreds of other days during his more than 20 years on the bench.

At the opening of the court at noon the justice nodded his head and smiled at some one who had bowed to him. When court recessed, instead of filing out with the other justices, Brandeis stepped down from the bench to greet lawyers and friends who had come to congratulate him. It was his only recognition of the anniversary being noted by his friends from one end of the nation to the other.

Receives Many Messages.

A multitude of messages poured into the jurist's California street apartment. One was from Arthur Thomas, Negro messenger who for many years served the late Justice Oliver Wendell Holmes, close friend of Brandeis, and who now is an attendant at the courtroom entrance.

During today's session, Brandeis talked more than usual with Justice Vandevanter on his left and Justice Butler on his right. He appeared in excellent health and good humor.

Although the dean of the court, in respect to age, Brandeis has lost little time because of illness in the last two decades. He has appeared at his place every day during the current term and has given no indication, as he passed the four score mark, that he plans to retire.

Special Convocation.

The university of Louisville, Ky., where Brandeis received part of his education before going to Germany and Harvard, called a special convocation in his honor. The justice has made several contributions to the university located in his native Louisville. One was several packets of private papers to be opened after his death.

Jewish groups in the capital also held special services, with addresses in his honor. Brandeis early in his law career in Boston, took a keen interest in the Zionist movement.

BRANDEIS, 80, HELD AS OPPONENT OF NEW DEAL TRENDS

Contrary to popular belief, Justice Louis D. Brandeis is not an ardent New Dealer. He hates bigness in government just as he hates it in business. He is typical of early Americanism, fiercely protective of the individual. He is perhaps the most significant man in American history since Lincoln.

This picture of the great jurist was projected on the occasion of his 80th birthday yesterday by Dean Leon Green of Northwestern university law school in an address before the Chicago Bar association in its quarters at 160 North La Salle street.

"Justice Brandeis has the founders' faith in our governmental institutions and the founders' crusading enthusiasm for them," Dean Green said.

"His whole philosophy revolves about the individual. In governmental theory he is first and foremost for local government—government based upon the needs, intelligence, and participation of the individual citizen. He fears bigness in anything, government or business. He is a staunch defender of private property."

Judge Joseph B. David of the Superior court and Attorney Max Schulman, president of the midwest Zionist region, were the principal speakers at a meeting held last night in honor of Justice Brandeis in the Agoodath Achim temple of the North Shore congregation, 5029 Kenmore avenue.

Terrace Gardens Leased 7 Years at $2,200 a Week

Thurlow G. Essington, one of the trustees of the Morrison hotel, was authorized by Federal Judge James H. Wilkerson yesterday to lease the Terrace Gardens in the hotel to the International Casino of Illinois, a subsidiary of French Casino, Inc., at a rental of $2,200 a week for a period of seven years, with an added percentage of the profits.

The order provides that the new tenant and the trustees are to spend $25,000 each in remodeling the place. The leasing company, which operates entertainment places in London, New York City and Miami, plans to open the gardens Christmas eve.

Jilted New Yorker Shoots Woman and Then Himself

New York, Nov. 13.—[Special.]—Because she jilted him, Carl Hernason, 41, shot Miss Helen Lantz, 29, this morning, then shot himself. Hernason is near death. The woman was not seriously wounded.

TODAY—AT THE HUB

49th Anniversary Sale!

OPEN 9 A. M. TO 9 P. M.

SOFT HATS AND DERBIES

Decidedly Underpriced

The quality of these hats is far superior to any we have ever offered at this price. Every hat is a new up-to-the-minute style—snap brims, off-the-face styles, Homburgs. New fall shades of gray, blue, brown, green and heather mixtures.

$5

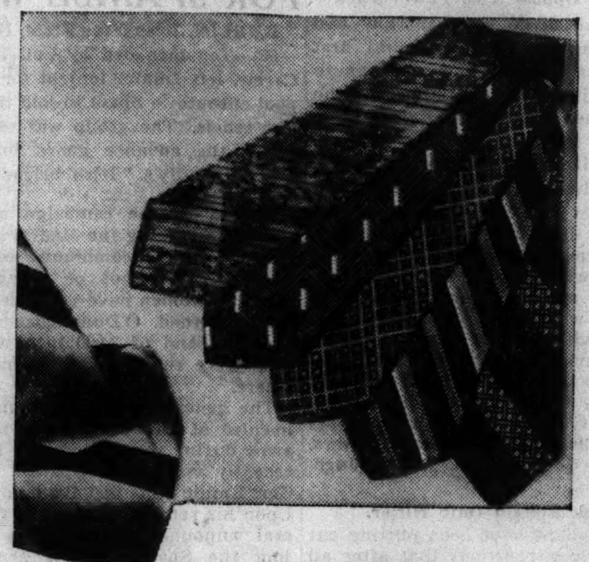

MEN'S NECKTIES

During Anniversary Sale Only

A 49-year record for neckwear value. Repps, charvets, print warps, Spitalfields, Macclesfields, baratheas, satins, twills, homespuns, tweeds, basket weaves, failles and moires. All varieties of stripes, figures, checks and all-over patterns.

$1.35

MEN'S GLOVES

During Anniversary Sale Only

Every pair is table cut. Many have hand stitching. Genuine pigskins, mochas, buckskins and capes. British tan, gray and natural. Clasp, button or slip-on styles. Regular or cadet. Sizes 7 to 10.

$1.95

MEN'S SHOES

Made to Sell for $5.50

Our Chicagoan Shoes that are famous for their value at $5.50. Now at $4.45, they are truly phenomenal. The variety of new fall and winter styles is amazing. Lasts and sizes for every type of foot.

$4.45

THE HUB
HENRY C. LYTTON & SONS
State at Jackson—CHICAGO
EVANSTON OAK PARK GARY

TODAY AT THE HUB—9 A. M. TO 9 P. M.

49th Anniversary Sale

The Greatest Overcoat Offer Ever Made to the Chicago Public

1000 Cameltone

OVERCOATS

During Our Anniversary Sale Only

$33.50

Exclusive Features:

1. Blend of Alpaca and Llama Yarns
2. Velvet-like finish, feels like imported cashmere
3. Luxurious, but wears well
4. Warm, yet 1½ pounds lighter
5. Lined with Celanese satin—an expensive feature
6. Perfect range of sizes for men and young men

Unusual *in Wear*—Unusual *in Luxury*

Cameltone
EXCLUSIVE AT THE HUB
HENRY C. LYTTON & SONS

THE FINEST TYPE OF "FLEECY" COAT EVER DEVELOPED

Unusual *in Warmth*

Cameltone is the best overcoat buy in Chicago—bar none. It has all the advantages of the "fleecy" fabric overcoats now on the market plus many new and exclusive developments. They were made up especially for our Anniversary Sale by one of our best makers—he took a drastic cut in price—and we also made a concession. Thus you get tangible savings—because we determined to repay our customers in extra value for their loyal patronage. . . . Sketched above is the raglan ulster; also available are guard models, polo styles, balmacaans and dressy coats. Eight colors, including oxford grey and blue. The patterns are copies of our most expensive coats.

THE HUB
HENRY C. LYTTON & SONS

State and Jackson	Orrington and Church	Marion and Lake	Broadway and Fifth
CHICAGO	EVANSTON	OAK PARK	GARY

ROTHSCHILD VALUE BASEMENT
for maximum value—center for the thrifty

OPEN SATURDAY
8:45 A. M. UNTIL 9 P. M.
to allow everyone to take advantage of these matchless buys

More style
More quality
Bigger selections
and infinitely greater
VALUES

De luxe Stewart McCray

2-TROUSER SUITS & OVERCOATS

$25

full dress suits included

Everything from their woolens, their styling, down to the last finished detail of tailoring suggest $35—every garment is guaranteed to the limit and it's only because of our foresighted early buying and the power of our cash volume purchasing that we can offer them to you at $25

Authentically styled sport suits, double and single breasted business suits in long-wearing worsteds and twists. Overcoats in just about every new color, model and weave

SUPER VALUE SUITS AND OVERCOATS

$18.50

tuxedos included

Suits in double weave pure all-wool worsteds—in double and single breasted styles—sport and plain backs—overcoats in balmacaan, ulster and belt back styles—all with the style, durability and general characteristics of $25 clothes

A DARING SCOOP IN OVERCOATS

$15

They're big, burly, warmth-giving fleeces—and hardy, practically wear-proof boucles—in the season's most popular models—quality you'd never expect to get for less than $22.50

MAURICE L ROTHSCHILD
State at Jackson

8 PLANES CRASH IN 3 AIR DUELS OVER MADRID

Thousands See Dogfights High Over Capital.

[Continued from first page.]

government flyers today would make it almost impossible for the Fascists ever again to fly over Madrid long enough to wreak the death and destruction their previous unopposed air raids caused.

The comparatively long distance of the former government airports from Madrid itself was blamed by government military leaders for the failure of their planes to get up in time to meet the invaders.

In quick and exuberant contrast to their earlier warnings that the citizens of Madrid might have to fight in their homes to save their city, the Madrid defense junta tonight warned its fighting forces against "over-confidence."

The Russian freighter Komosol arrived at Valencia and unloaded 22,000 children's garments, 2,500 tons of wheat, 1,000 tons of flour, 43 tons of codfish, and other supplies.

ARMIES DEADLOCKED

BY ALEX SMALL.
[Chicago Tribune Press Service.]

CUATRO VIENTOS, Spain, Nov. 12.—[Delayed.]—Returning here, four miles from the heart of Madrid, for the first time since Monday—for two days correspondents were unable to go to the front because of press regulations—newspaper men yesterday were unable to notice any change in the position of the Fascist forces besieging Madrid.

During the last two days the government forces have stood their ground. No rebel soldiers have yet passed the bridges over the Manzanares river into Madrid proper.

Today amid fitful showers and gusts of veering winds sweeping over the bare Castilian plains, the soldiers were miserable and military activity was reduced to a minimum. On account of poor visibility aviation was unable to operate and artillery fire was reduced.

Houses Afire in City.

There is a story that the loyalists have blown up the Toledo bridge over the Manzanares, which I am unable to deny or confirm because it was impossible to see clearly today, but it is doubtful for the reason that the line of fire appears to be a full kilometer west of that bridge and the loyalists are sure to keep it intact until the moment they are forced to retreat.

We could ascertain that some houses were burning in Madrid, but it appeared that the conflagration was of no major importance.

During the two days the correspondents were excluded from the front it appears that the loyalists executed a determined attack upon the rebel extreme right flank—at Villaverde—and may have captured this territory for a time. Now, however, they have been driven out and the Fascists have reëstablished their line intact.

An officer returning from the front line said he estimated the forces defending Madrid at a minimum of 40,000. The enemy appears to have no more tanks worth mentioning, but is well supplied with antitank rifles.

Capital Awaits Reinforcements.

From all these bits of information the general facts which stand out are that Gen. Jose Varela's rebel armies have a clawlike clutch around south and southwest Madrid, which they established nearly a week ago, but have been unable so far to do anything with it.

Madrid is proving a tougher nut to crack than the insurgents expected. The government forces certainly have taken heart at the success of their resistance and their radio announces that if they can hang on four days longer they will receive important reinforcements of men and material from Valencia by the one main highway still open.

Speculation here is that they will include Russians. Cut off from the world at Toledo, we are able only to conjecture, but have heard a story that the Russians sent 25 ships through the Dardanelles loaded not only with supplies but men—and if only partially true this means grave complications.

Rebels "Catch" Russian Ship.

GIBRALTAR, Nov. 13.—(AP)—The Russian freighter Sojusvod Nikov entered the harbor of Ceuta, Spanish Morocco, yesterday followed by two Spanish rebel warships, British naval authorities reported today. The British officials said they were unable to determine whether the soviet vessel was under arrest when it put into the Moroccan harbor.

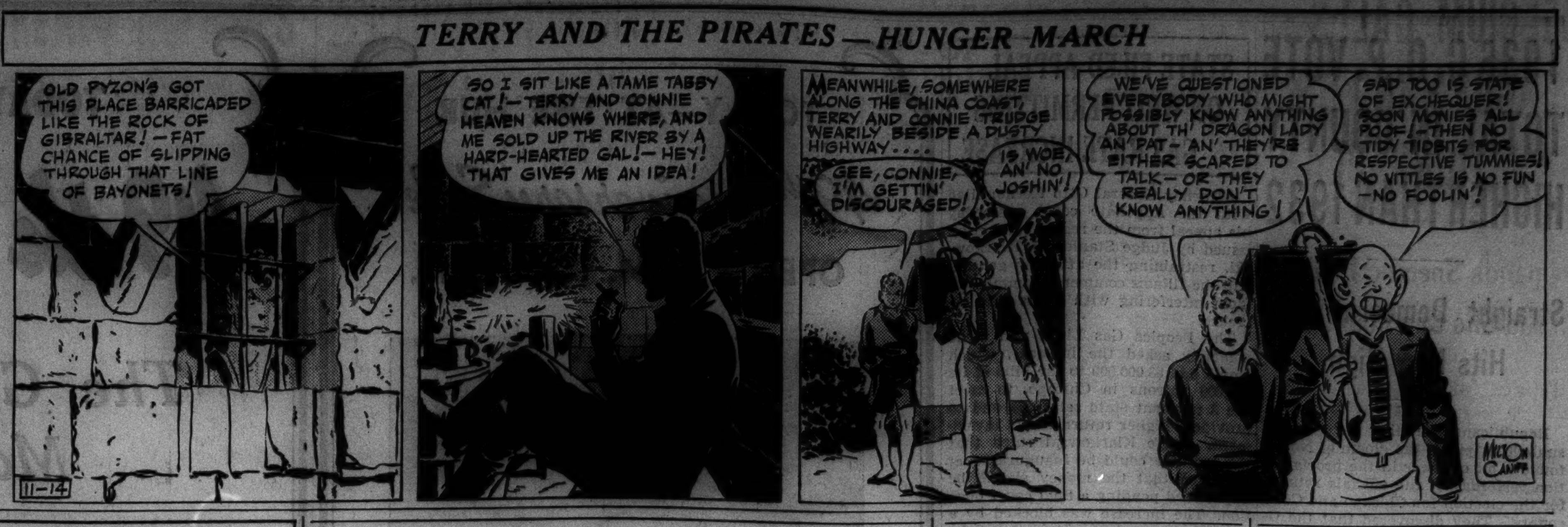

BATTLE IN SKY

Seven rebel planes and one government plane were shot down in three air battles over Madrid yesterday. Dispatches last night said the Fascists besieging the Spanish capital were being pushed back.

MUSSOLINI AIMS TO LEGALIZE JOB OF DUCE FOR LIFE

Plans to Write Rank in Constitution.

[Copyright: 1936: By the New York Times.]

ROME, Nov. 13.—The Fascist grand council is meeting on the night of Nov. 18 which by a curious coincidence is the anniversary of the beginning of sanctions. The sitting is likely to be particularly laborious for a great number of subjects claim the council's attention, both on political and economic schemes.

It will doubtless review the European situation created by the visits of Count Ciano, Italy's foreign minister, to Germany, Austria and Hungary, and by the improved relations between Italy and Great Britain. It may also discuss the results of lira revaluation and steps that must be taken to keep internal prices at their present level. Its most important task, however, probably will be to approve the constitutional reforms Premier Mussolini has had in preparation for some time.

Chamber to be Abolished.

Parts of these reforms are already known in their broad outlines. They consist of abolition of the chamber of deputies as presently constituted and its replacement by a corporative chamber whose distinguishing feature will be that it is to be elected not by the system of universal suffrage as heretofore, but by corporations representing the "conductive forces of the Italian nation."

Another part of the reform concerns Mussolini's own position in the new corporative state. According to the best advices available, the duce of the Italian people is to receive official recognition and his rank to be written into the Italian constitution.

Mussolini then will be appointed duce for life, thus regularizing his present position which may be described as a dictatorship in fact, but not in law. The attributes of his new post will be similar to those of a chancellor, except for the fact they are conferred on him for life.

Plans to Abolish Courts.

ROME, Nov. 13.—Premier Mussolini, informed sources said tonight, expects to take over the Italian law courts and put all lawyers on the Fascist state pay roll.

In the place of the present courts there will be set up Fascist state committees, these sources said, which will replace juries. The lawyers will be permitted to present only the facts, with no histrionics or legal subterfuge allowed.

The special tribunal to try persons accused of plotting against the Fascist state or the life of Mussolini also will be disbanded, informed persons said, because Il Duce feels the Italian people have by their unity under the Fascist régime made such a tribunal obsolete.

Mussolini Presses Britain for Pact on Mediterranean

[Chicago Tribune Press Service.]

LONDON, Nov. 13.—Premier Mussolini's effort to make friends again with Great Britain and to effect an "entente" between the two powers, whose struggle for supremacy in the Mediterranean has grown to alarming proportions, appears likely to reach a limited objective.

Diplomatic conversations have been going on both here and at Rome in the last two weeks, feeling the way toward what Mussolini wants to term a "gentlemen's agreement" over his challenge to John Bull's navy in the Mediterranean.

Dino Grandi, Italian ambassador to Britain, is going to Rome early next week to discuss the matter with Il Duce and to bring back suggestions.

British Oppose Two Power Pact.

The British do not want any two power pact such as Mussolini first proposed. They are now seeking to find out just what he implies by the "gentlemen's agreement" idea.

"It has been clear for some time that the Italians were worried by the great splurge of British refortification in the Mediterranean.

Britain has more money to spend on an armament than Italy. Consequently, whatever may be Mussolini's ultimate aim to show England he has the whip hand in the Mediterranean with his air force, he wants at the moment to freeze the situation into a sort of status quo, and especially to circumvent British negotiation of bilateral naval agreements with other Mediterranean powers, such as Greece, Turkey, and Jugo-Slavia.

Sick Britain Onto Hitler.

The Italians have been putting out diplomatic suggestions that after all the British need a navy more in the Baltic to watch Hitler than in the Mediterranean to watch Mussolini.

But Il Duce has to go easy in his maneuvers with Britain, for the German government has indicated to him that it would regard any regular Anglo-Italian bilateral agreement as a breach of the understanding reached in Berlin recently by Count Galeazzo Ciano, Italian foreign minister and Mussolini's son-in-law.

Mussolini has been fishing for an invitation from the British to Ciano to visit London and explain his [Mussolini's] ideas. The British were enigmatic in their acceptance.

FIRST OF IRISH VOLUNTEERS OFF FOR SPANISH WAR

DUBLIN, Irish Free State, Nov. 13.—(AP)—Ten men, led by Col. Thomas Carew, left Dublin tonight for Liverpool enroute to Spain to join the Fascist rebels. The group was reported to be the advance guard for Gen. Owen O'Duffy's "Irish brigade."

Roused by the campaign of Gen. O'Duffy attacking the Madrid government's forces as communist and anti-Catholic, thousands of young Irish men and women have volunteered for service abroad. O'Duffy selected from these a band of 2,000 men who, he said, were ready to follow him anywhere.

The general, who was commander-in-chief of the Free State national army during the civil war in Ireland, recently visited the Spanish Fascist Gen. Emilio Mola in Valladolid, Spain. Upon his return from Spain, the general announced his brigade would join the Spanish rebels army and fight as a distinctive unit.

10 Jewish Students Hurt in Polish University Riot

VILNA, Poland, Nov. 13.—(AP)—Anti-Semitic demonstrations by Polish students resulted today in suspension of classes in Vilna university after 10 Jewish students had been severely injured. The Warsaw Academy of Commerce, where an anti-Semitic demonstration occurred Oct. 27, remained closed. Minor riots continued at Lwow university which, authoritative sources said, probably would be closed.

KROGER Consumers

LAST MINUTE REMINDERS

CANNED FOOD ★ S·A·L·E ★
Excellent Quality (No. 2 Size)
CORN
PEAS
TOMATOES
CUT GREEN BEANS

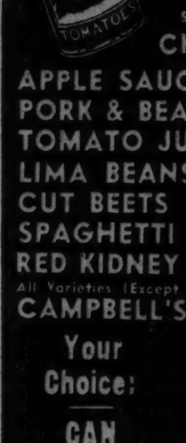

Sherman House (Lb. can) CHILI CON CARNE
APPLE SAUCE Country Club (No. 2 can)
PORK & BEANS Country Club (28-oz. can)
TOMATO JUICE Country Club (24-oz. can)
LIMA BEANS B & M Brand (No. 2 size can)
CUT BEETS Avondale Brand (No. 2½ can)
SPAGHETTI Clarion Brand (27-oz. can)
RED KIDNEY BEANS Hart Brand (No. 2 can)
All Varieties (Except Chicken) CAMPBELL'S SOUPS (10½-oz. can)
Your Choice: CAN (3 cans 25c) 8 1/3 c

BACON SLICED
Lean Sweet Brand
½-lb. pkg. 15c

HONEY Pure Strained
Lake Shore Brand
5-lb. pail 59c

Catsup Country Club
Large 14 oz. bottle 10c

SYRUP Cane & maple
Old Manse Brand
Lb. Can 12½c

PANCAKE FLOUR
Me-an-Mo Brand
1¼ lb. pkg. 6c

BUTTER
The Last Word in Butter Goodness
Rich, creamy, mild, delicately flavored. Butter that makes everything taste better.
LB. 34c
BRICK OR TUB

COFFEE CAKES 15c EA.
(Reg. 19c value) Streusel or fruit filled

TASTY FRUIT CAKE

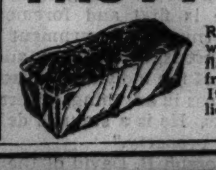

Rich and moist, with the mellow flavor of blended fruits and nuts. It's really delicious.
2 Lb. Cake 85c

OUTDOOR WEAR SPECIALS

All Wool Sport JACKETS $2.95
Fancy plaids in gay shades. Belted, shirred back models. For school, riding and sports wear.

CAMPUS COATS $5.95

LADIES' SUEDE JACKETS
Of soft, supple genuine Suede leather. Button or zipper sport back styles. Special group at $6.95

Ladies' and Misses' 2-Piece SKI SUITS
with Zipper or Button Pants and Coat
$5.95
The very latest models in a wide choice of colors. Water repellent and windproof. Sizes 12 to 20.
Ski Trousers, $2.95

ALL WOOL MELTONS $5.95
Long length coats with deep pockets and large collar. Belt all around. Warm without weight.
And Many Other Coat Values

RIDING BREECHES

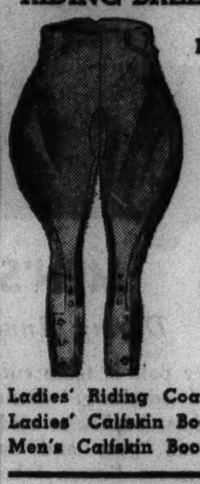

For Ladies $2.95
Tailored of fine genuine Whipcord. Self or leather patch. Perfect fitting calf.
For Men $2.45

Ladies' Riding Coats....$9.95
Ladies' Calfskin Boots...$6.95
Men's Calfskin Boots....$7.95

FOR HUNTERS
Windproof Coats........$2.95
Heavy Breeches.........$2.95
Corduroy Caps..........55c
Corduroy Breeches......$2.95

BAILEY'S
25 WEST VAN BUREN ST.
OPEN EVES. TO 9; SUN. TO 5 P. M.
710 CHURCH ST.—Evanston
Open Tues., Thurs., Sat. Eves.

QUEEN ANNE SCOTCH

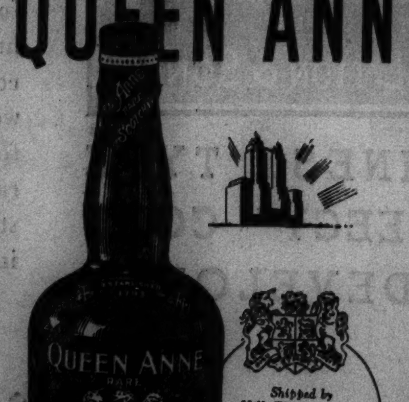

AT THE Waldorf and at most of the *better* New York bars, you'll find Queen Anne. And you'll find it's the first thought of most of the patrons really cultured in their taste for Scotch Whisky. Queen Anne's exceptional quality and smoothness are identical in New York, Chicago, or the British Isles.

ASK FOR QUEEN ANNE
At All the Better Places

Shipped by Hill, Thomson & Co. Edinburgh Royal Warrant of Appointment by Three Successive Sovereigns

CAPER DISTRIBUTORS, Sole Midwest Agents for Nicholas & Co., Inc., New York

IT'S ALL IN FUN

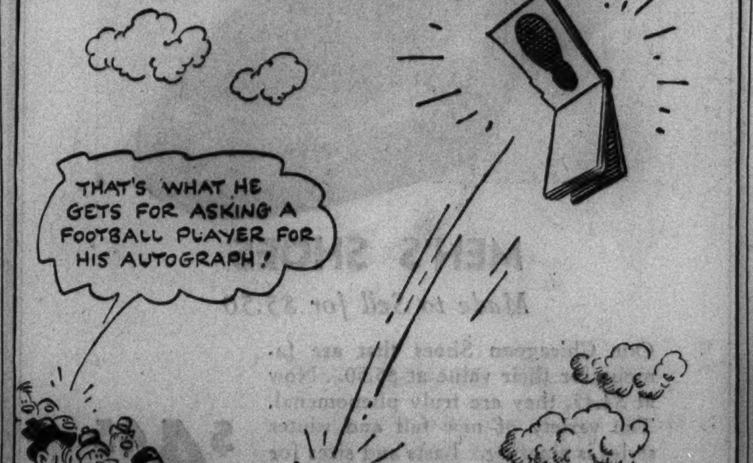

HOW TO CHOOSE A SCHOOL

● Are you looking for the school which will best equip your children for the competition of later life? The Chicago Tribune Educational Directory can help you reach a decision as to which school is the right one for your boy or girl. Review the advantages and facilities of the schools advertised in the Educational Directory tomorrow.

BELGIUM CALLS LEAGUE HAND ON SANCTIONS PLAN

Demands Specific Pledge of Aid She Can Count On

GENEVA, Nov. 13.—(AP)—Belgium asked the league of nations today to be specific on what help an attacked member nation "could count on." In a note, she demanded clarification of the league covenant, particularly the article applying to sanctions against an aggressor.

[Her action followed the recent statement of Belgian foreign minister, Paul Henry Spaak, that Belgium could not feel completely safe through sole dependence on the league.]

Belgium declared the league covenant should be re-interpreted so that all nations would join, but said it believed amendment was unnecessary. Efforts to prevent war should be emphasized by the league, Belgium said, and measures against countries which endanger peace should be improved upon.

Urges End of Uncertainties.

"The existing uncertainties as to the practical meaning of the sanctions article 16 [providing for penalties against a nation making war] must be dissipated," the statement said, "so the nations may know exactly the extent of their obligations and the help on which they can count in grave situations."

Belgium recommended in her note that the league try to prevent the creation of antagonistic blocs of nations, inside and outside the league.

Article 16 provides that any member of the league resorting to war in violation of other articles of the covenant shall be deemed to have committed an act of war against all members of the league.

Sanctions Against Italy.

Military sanctions were not invoked against Italy for the invasion of Ethiopia, although economic and financial sanctions were applied.

In a recent speech to parliament, intended to clarify a previous address by King Leopold, Foreign Minister Spaak said his country would assure both Germany and France that Belgium never would become the jumping off place for an attack on the territory of either power.

He defined the Belgian foreign policy as "complete independence without a return to our pre-war foundation of complete neutrality."

GERMAN "BARON" HELD; ACCUSED AS EX-CRIMINAL

Darien, Conn., Nov. 13.—[Special.]—"Baron" Wilhelm Rolf von Reitzenstein, who posed as a former German air ace and spy and as such lectured and wrote magazine and newspaper stories, is really a German ship deserter and ex-criminal, according to Darien police and United States immigration inspectors.

He was arrested here today and is being held in Hartford pending deportation proceedings for illegal entry.

Police Lieutenant Amos Anderson, who aided immigration inspectors in the investigation and arrest, said the pseudo baron served a prison term in Germany and was not in the world war. He is alleged to have deserted a German ship in New York harbor in 1926. His real name, police said, is Emanuel Harry Rooch, but at times he has used the names Dr. Harry Steinach, Fritz Werner, Fred Werner, and Jules Rochburg.

Police said the "baron" has two wives, one in Brooklyn, who recently brought suit for divorce, and another here.

OPEN HOUSE FOR WORLD STUDENTS IN PARIS TODAY

[Copyright: 1936: By the New York Times.]

PARIS, Nov. 13.—President Le Brun tomorrow will inaugurate the magnificent "International House," built by donation and under instructions of John D. Rockefeller Jr., in the heart of Paris' great University City. It was conceived 14 years ago by the American philanthropist on the same lines as the houses he built in New York, Chicago and Berkeley, Cal.

It is an imposing edifice of three spacious stories, with two floors below the ground. In it students who have come from all over the world to live in University City will congregate to eat, play, study, hear lectures and—in the words of Mr. Rockefeller, which are cut into a tablet near the entrance—learn to know and understand each other.

On the top floor are rooms for visiting professors and salons for meetings and lectures. Below are other salons, a smoking room, writing room, library and long galleries. On the ground floor is a dining room with facilities for 600 and a modern theater for student plays, movies or lectures. In the basements are gymnasiums, a swimming pool, locker rooms, showers and more playrooms.

Only One Bid Submitted on 16,000 New Street Signs

The only bid submitted for furnishing 16,000 new street signs to the city was opened yesterday by Oscar E. Hewitt, commissioner of public works. It was that of the Federal Electric company, which offered to furnish signs and put them up for $5.37 each. Hewitt said that the bid was above the estimate of city trafic engineers, and reserved decision on its acceptance until next week. On three previous occasions all bids for the signs, to be paid for in part by a $43,000 PWA grant, have been rejected as excessive.

RETURN ACCIDENT VERDICT.

A coroner's jury returned a verdict of accident yesterday in the death of Mrs. Mary Louise Lambert, 70 years old, of Coloma, Mich., who was fatally injured Thursday when she was struck by a Wentworth avenue street car at 63d street.

FILM COUPLE TO BE DIVORCED

LOLA LANE AND HER HUSBAND, ALEXANDER HALL.

DON'T CROSS OUR BORDER, RUMANIA WARNS HUNGARY

Ready to Fight Effort to Regain Territory.

VIENNA, Nov. 13.—(AP)—A stern warning that any attempt by Hungary to regain the lost lands of her war carved domain would be met by resistance came tonight from Ion Inculets, Rumanian minister without portfolio.

"Our borders are eternal," he declared, during a frontier demonstration at the Rumanian city of Oradia Mare. "Never will we give up a hand's breadth of Rumanian territory!"

Inculets' statement, aligned with Rumanian fears of an attempted "resurrection" of the once powerful Austria-Hungary dual monarchy, followed the new tri-power accord, backed by Italy, proclaiming Austro-Hungarian "right to rearm."

See Rearmament as First Step.

In some quarters, the belief was expressed that remilitarization might be the first step toward an attempt to restore Austria-Hungary to its pre-war territorial status.

The semi-official Austrian press, however, scoffed at such fears. It declared no one had anything to fear from "moderate" rearmament and that the new protocol would actually guarantee peace.

Despite the fact the remilitarization of Austria and Hungary would further violate the tattered peace treaties, which forbade the Vienna and Budapest governments to rearm, no official protest has yet been forthcoming from neighboring countries of the Little Entente.

The Little Entente Stand.

The semi-official newspaper Politika at Belgrade, Jugo-Slavia, pointed out that the declaration by Austria, Hungary and Italy at their Vienna conference did not exclude negotiations on the rearmament question.

The three nations attempted, with all their propaganda agencies, to convince the Little Entente nations—Jugo-Slavia, Czechoslovakia and Rumania—that the foundation on which to establish political order in southeastern Europe had been laid.

CONVICTED ROBBER HANGS SELF.

WINNIPEG, Nov. 13.—(AP)—Aleck Garbolinski, 28, one of two men convicted of the robbery of a bank here last June, was found dead last night in a lavatory of the jail, hanged with his own belt.

Ex-Wife of Ayres

Hollywood, Cal., Nov. 13.—[Special.]—The divorce courts will end the marriage of Alexander Hall, movie director, and his actress wife, Lola Lane, it was learned today. Miss Lane is the former wife of Lew Ayres, who later married Ginger Rogers. They, too, have since separated.

TEACHER OUSTED FOR REPORTED SLUR ON LINCOLN

Wausau, Wis., Nov. 13.—(AP)—A young teacher, ousted from his job by public sentiment against his Armistice day speech, in which he was charged with slurring Lincoln, today declared that his remarks had been misunderstood.

T. Harry Williams, 24, State Teachers' college graduate and history instructor in vocational schools, was quoted as having told high school students that Lincoln preferred "war with the seceding states to loss of power by the Republican party."

The newspaper report said Williams described the Gettysburg address as "the finest example of propaganda ever expressed in America."

Williams asserted in a letter to the newspaper that he was not "attacking either the greatness or the sincerity of Lincoln," and that "great as he was in rising above accident of circumstance and misfortune, he could not rise above all of them. . . . Lincoln by himself was powerless to prevent war. He was compelled by circumstances to follow the Republican party where it insisted on going."

Referring to his remarks on the Gettysburg address Williams said he was aware "that in popular usage 'propaganda' frequently is taken to mean the insincere utterances of hired demagogues. This connotation I carefully guarded against. I used the word in the general sense of an attempt of a person or group to convince the body of people to a given point of view."

Williams said he had told his audience to read the Gettysburg address "as the expression of a great President pouring out his heart in war time."

4 HURT IN SEWER GAS BLAST.

Stillwater, Okla., Nov. 13.—(AP)—Four persons were injured today when a sewer gas explosion rocked the $250,000 administration building at Oklahoma A. & M. college here.

FRENCH DEPUTIES RIOT; BLUM'S AID CALLED TRAITOR

[Continued from first page.]

a speech defending his colleague and denouncing the instigators of the campaign, Blum mounted the rostrum and tried to persuade the opposition to call off the campaign which he termed not only monstrously unjust but harmful to France's prestige.

Tries to Calm Uproar.

Edouard Herriot, Radical Socialist party leader, stretching his authority as president of the chamber a little, intervened several times to denounce the more violent adversaries of Salengro.

Partisan passions mounted as Blum spoke and the uproar increased. Some nationalist firebrand yelled at Blum that "only a Jew like you would defend a deserter" whereupon 25 or 30 Socialist deputies charged across the semicircle to mob their leader's insulter.

An equal number of nationalists jumped up to meet them and the battle was on. Herriot clanged the bell for order, then suspended the session while the sergeant-at-arms tried vainly to separate the antagonists. The riot only got wilder. The alarm bell summoning guards was sounded and the public and press galleries were evacuated.

Before the doors were closed on them, spectators had a glimpse of about 50 flailing bodies in a wild free-for-all on the floor while the rest of the chamber separated into two camps, one standing up and bawling the Marseillaise, the other brandishing fists in the Popular Front salute.

The uproar died down spontaneously and the session was resumed.

After a little sermon by Herriot, Blum resumed his speech and recited the facts of Salengro's record. He got wild applause from the left and cynical jeers from the right when he said Salengro had been condemned a second time—by a German court martial in Nuremberg because he refused to work in a munitions factory as ordered.

Blum Assails Rightists.

Blum charged that the rightists "through this campaign, by destroying the honor of one man, hope to strike at the government which they detest."

Returning to the government bench he dramatically embraced Salengro.

In the end the government and Salengro got a substantial vote of confidence. However, the fact that 201 members of the opposition refused to join the 370 members of the majority in whitewashing the minister of interior, indicated they approved the campaign against him even if they were not convinced he is a deserter.

SPECIAL RATION OF RUM FOR TARS ORDERED BY KING

[Chicago Tribune Press Service.]

LONDON, Nov. 13.—With visits to the latest British types of submarines and destroyers King Edward VIII, of England today concluded a two day inspection of the home fleet at Portland and ordered the traditional and welcome signal, "splice the main-brace"—serve an extra ration of rum to all hands.

The king, wearing the uniform of admiral of the fleet, visited ships, inspected the crews, and chatted personally with many men who served with him aboard the Renown, battle cruiser in which he toured the world.

Last night he was the guest of honor, accompanied by Sir Samuel Hoare, first lord of the admiralty, and aids, at a show staged by the enlisted men and officers of the fleet in a hangar aboard the aircraft carrier Courageous. Officers were barred from the audience.

King Edward's first order to the fleet as admiral was issued today. It was to dress ship with flags. The second was to congratulate the officers and men and express "satisfaction with all I have seen" and to order extra rum rations as a reward.

He left for his country home at Fort Belvedere for the week-end.

Boy Shot by Rail Detective Wins a Verdict for $16,500

A jury in the United States District court of Judge William H. Holly awarded $16,500 damages yesterday to Henry Kotara, 15 years old, 13152 Buffalo avenue, Hegewisch, for injuries incurred on June 18, 1932 when he was wounded by Frank Sorder, a detective for the Indiana Harbor Belt railroad. The detective testified he fired his pistol to frighten men whom he suspected were stealing from railroad cars. One of the shots struck the boy, who was fishing in a nearby pond. The suit, filed against Sorder and the railroad, sought $50,000 damages.

General Nathan William McChesney, Commander of the Union League Club Post, will address the American Legion Auxiliary Saturday, November 14th, at 10:30, in the Club Woman's Bureau, Mandel Brothers, Ninth Floor, in connection with the Exhibit of the Goodwill Industries.

Avoid Snags in Your Young Life! Wear

Van Raalte "PHILMY" $1

NOW in Three Leg Lengths

Philmy has a high twist crepe construction that shuns snags and wears unusually well. Its natural dull finish and three-thread clarity make it ideal for afternoon wear. In Van Raalte's popular winter shades.

• Three Lengths—Individually Proportioned to Fit You.

Mandel's Hosiery—First Floor—State.

ATTEND CHICAGO'S GRAND OPERA. Prices 75c & Up. Chicago Civic Opera Company, Civic Opera House.

MANDEL BROTHERS

MANDEL BROTHERS

a store of youth — a store of fashion — a store of moderate price®

Fashion Show Today, 12:30 to 2:30 P. M., Ninth Floor, Tearoom

For Your Dress-Up Days and Dazzling Nights

Tiny Gold Beads Band Your Neck

Dove crepe in lines Paris loves . . . trick twist at neck and short flare skirt. Definitely on your list for informal dates. Black, brown, beige, royal. 12-20.

$12.95

Mandel's Pin Money Dresses—Fourth—Wabash.

Felt Heads You for Day or Night

Profile brim with inverted tucks or dressy toque with veil and feather pompoms. Just two of our many "top hits." Black, brown, high shades. 21½ to 23.

$5

Mandel's Millinery—Fifth—State.

Lapin Swagger and Fleece Skirt

Worn together, a stunning suit; separately, a brown lapin swagger for your 24 busy hours, and a skirt in spicetone, bordeau brown, spruce green, red. 12-20.

Originally $59.75 $50

No Refunds, Returns, Exchanges!

Mandel's Suit Shop—Fourth—State.

Black, brown, white, red. $4.50

Black, brown. $4.50.

Gold Braid Gleams on Crepe Blouses

Decorated for Fashion success . . . with dressy gold braid on pockets (right), or collar and plastron front (left) . . . these tops for your tailored suits or costume skirts. 32-38.

$4.50

Mandel's Blouse Shop—Third Floor—Wabash.

PIN MONEY Shops

Shawl Persian collar. For Misses, Women. Half sizes. $69.50.

Flared, fitted with new front fold. Also comes in gray. $39.75

Gold Accents on Your Dressy Crepe

A soft crinkled crepe with satin back. Draped neckline, below elbow sleeves . . pencil-slim silhouette. Black, brown, coronation blue. 14-42.

$22.75

Multicolored Metal for Day-into Night

Wear a glistening metallic floral print in rainbow colors from late afternoon till the early hours. Long sleeves, draped neckline, contrast suede belt. 12-20.

$22.75

Mandel's Pin Money Dresses—Fourth Floor—Wabash.

$16.75

Night Life Loves of Junior Chicagoans

"Sparkler"—(left)—princess line chiffon formal with stud jewel trim. Royal, flame, black, white. 9-17 . . . . $16.75

"Court Ball"—(center)—net formal with taffeta peplum jacket, collar and epaulettes. Peacock, royal, raspberry, black. 9-17. . $16.75

"Black Magic"—(right)—full length fitted velvet evening wrap, heavily interlined. Stand-up collar; self tie. Black only. 11-17 $16.75

Mandel's Junior Chicagoan Shop—Fourth—State.

Sorry, no mail or phone orders accepted on any of these items.

Warm Black Coats in Juilliard's Haircloth

Dressy coats, satin lined and warmly interlined.

Left—Full skin Persian shawl collar. For Misses, Women and Half Sizes.

$69.50

Right—Belted, fitted and flared—a new untrimmed town coat. Peak point collar. Misses'. 12 to 20.

$39.75

Mandel's Pin Money Coats—Fourth Floor—Wabash.

Moving Forward

Marshall Field & Company presents here each day observations and opinions, intended to be of interest and value to those it seeks to serve.

WHOSE WILL BE DONE?

By CALEB

THREE tired and dusty men climbed out of an automobile in a Louisiana cross-roads town. They hastened from the sun to the overhanging protection of the lone store's wooden awning.

"Hyah." From his seat on a sack of meal, the proprietor offered salutation. "Hyah," returned the visitors, and one entered the dark recesses of the shady store. The proprietor craned his neck. It being evident the stranger was staying in, the storekeeper struggled to his feet. Entering his cavernous establishment, he inquired, "Sumpin'?"

The customer was standing before a brine tank on which a sign offered "ICE COLD DRINKS—soda pops and ginger ale."

"Three ginger ales, if you please, sir"—and the customer spun a half-dollar on the counter.

Slowly the proprietor rolled up his sleeve, exposing a long and lanky arm. Brine tank cover pushed back, he dived his hand below the surface. It came up with a bottle, the cap of which was examined near-sightedly. "Cream sody," he said, and returned it to the brine.

Again he dived—and deeper. "Lemon sody," he announced. "Shucks!"

By this time, the three strangers were gathered 'round, and two natives—all leaning forward awaiting the announcements of the near-sighted man. Third dive! The bottle came up. "Ginger ale!" was announced triumphantly.

The next dive produced another ginger ale. Confidently he dived again, thinking, no doubt, he had fished into a shoal. But when he announced the cap's caption, it was "Cream sody."

An expression of great discouragement came over the face of the proprietor. His determination had all melted and escaped him. He looked up and said plaintively, but with great finality, "Wal, I guess ye'll have to get along with two bottles. My arm cain't stand any more o' that brine."

●

EVOLUTION works in the world of commerce as in zoology and botany. It is a far cry from the little business which exists to serve the public in accord with the *proprietor's* will, to the great department store which exists because it serves the public in accord with the *customer's* will.

A generation ago, many stores were indifferent to customers' desires. Nowadays, those stores are exceptions. We like to feel that by operating a store where the "customer is queen"—or "king"—we contribute to the further advancement of retailing for the public good.

It is because the retail business is ever moving forward that the old and shabby store of yesterday with its shabby ideals is so noticeable wherever it exists today

Copyright 1936 by
Marshall Field & Company
147

AT ALL 10 GOLDBLATT STORES

HAT CLEANING and BLOCKING

Men's or women's felt hats cleaned and blocked while you wait—or delivered. 19c

Shoe Widening or Lengthening 74c

10 GOLDBLATT BROS.

At All Neighborhood Goldblatt Stores and New State St. Store—Basement—Jackson Blvd.

Actually medicated with throat-soothing ingredients of Vicks VapoRub.

VICKS COUGH DROP

New Books Reviewed Today

On today's book page, edited by Fanny Butcher, you will find reviews of:

The autobiography of an Illinoisan famous for his writings in verse and prose.

A fascinating study of the life of a canary written by a noted scientist.

Four of the latest and most exciting mystery stories.

FELON WOUNDED IN GUN BATTLE; TAKEN BY POSSE

Prison Fugitive Rated as "No. 1 Bad Man."

Jackson, O., Nov. 13.—[Special.]—An escaped convict, wanted for a series of bank robberies in the south and one in the state of Washington in which a town marshal was killed, was shot and captured by federal agents and Ohio officers today in a gun battle on a farm near here.

The felon was identified as Reese Bailey, 30, "a desperate criminal, armed at all times and expert with both pistol and rifle." He was described by authorities in North Carolina, where he escaped two years ago from the state penitentiary at Raleigh, as the state's "No. 1 badman."

Surrounded in Home.

Ten federal agents, accompanied by Sherif W. P. Turner and Police Chief Ben W. Rout of Chillicothe, surrounded a farm home nine miles northwest of here where Bailey, his wife, and three children had been living for a year.

Undaunted by the trap, the sharp shooting desperado tried to shoot his way out. More than a dozen shots were exchanged before Bailey fell with two wounds in his body. He was taken to a Chillicothe hospital where physicians said his condition was not serious.

Indicted in South.

The department of justice had sought Bailey for violating the national vehicle theft act. He was indicted at Asheville, N. C., last March 14 for transporting a stolen car from Blowing Rock, N. C., to Erwin, Tenn.

He was serving a seven to ten year term in the penitentiary at Raleigh when he escaped on March 22, 1924, after serving two years for highway robbery.

PRESS SEARCH FOR BROOKFIELD P. O. ROBBERS

Federal postoffice inspectors and local police last night pressed their search for robbers who early in the day took currency, stamps and government bonds valued at $11,000 from the new Brookfield postoffice at 3733 Prairie avenue in the suburb. The postoffice is half a block from the village police station.

Using acetylene torches, the robbers cut their way through two vaults, apparently using a tarpaulin as a screen to prevent the glare of the torches being seen from the street.

Postoffice Inspector Walter Johnson said the burglars must have spent four hours in cutting a panel 18 inches by 30 inches in the outer vault and then gaining access to the second vault. They left nothing behind but a water bucket in which their tools were cooled.

Chief Thomas Mahoney of the village police said some of his men visited the postoffice during the night but did not see anything unusual.

WIDOW JAILED AFTER ATTEMPT AT GUN WEDDING

The attempt of Mrs. Esther O'Rourke, 3838 Broadway, a widow of 29, to "teach a lesson" to Phineas Crooker, 40 years old, wealthy candy manufacturer of Marlboro, Mass., cost Mrs. O'Rourke seven days in the Bridewell. She was sentenced yesterday by Judge Joseph B. Hermes of the Women's court for carrying a concealed weapon. She was arrested Tuesday when she tried to compel Crooker to accompany her, at the point of a revolver, to Waukegan and marry her.

"But why did you want to marry him?" Judge Hermes asked.

"Because he's the type of fellow that plays around with a girl but won't marry her," the widow replied. "I wanted to teach him a lesson."

Crooker was freed on a charge of disorderly conduct. He met Mrs. O'Rourke Monday night on a round of taverns.

DUCK HUNTER IS WOUNDED.

Evansville, Ind., Nov. 13.—[Special.]—Landrey Horn, 22, farmer of Oaktown, is in a serious condition in Vincennes hospital from a gunshot wound received yesterday while duck hunting. Horn was placing his gun in a sack when it discharged.

SMITTY — THE LAST WORD

HUNT WISCONSIN FUGITIVES FOR N. J. KIDNAPING

Bank Robbers in Flight from Ohio Prison.

Trenton, N. J., Nov. 13.—(AP)—Federal agents and New Jersey state police pressed tonight a vigorous hunt for two escaped convicts and bank robbers who had been identified as kidnapers of State Trooper William A. Turnbull.

J. Edgar Hoover, director of the federal bureau of investigation, and Col. Mark O. Kimberling, superintendent of state police, in simultaneous announcements at Washington and Trenton identified the men as Harry Brunette, 25, and Merle Vandenbush, 29, of Green Bay, Wis.

Fugitives from Ohio.

Both are fugitives from the Ohio State penitentiary and are wanted for bank holdups in Wisconsin, the officials said. They added that the woman companion of the convicts remained unidentified.

Hoover said a "vigorous investigation looking to the apprehension of these fugitives" had been started. Kimberling said there were no clews to the whereabouts of the trio, but smilingly added: "I'm betting they'll be captured soon."

Turnbull identified Brunette and Vandenbush from police photographs. He was kidnaped when he stopped their car Wednesday for speeding.

Car Buyer Identified.

Kimberling and Hoover said an automobile salesman in Detroit had identified Brunette as the purchaser of the car used in the kidnaping. The car was purchased Aug. 22, three days after the $5,628 robbery of the Seymour [Wis.] State bank. The $4,641 robbery of the Ripon State bank occurred Oct. 2.

The two fugitives escaped last July 12 from the Ohio penitentiary farm at London, where they were serving terms of 5 to 15 years for robbery.

PLAN TO REOPEN SPRINGFIELD, O., SCHOOLS FAILS

Springfield, O., Nov. 13.—(AP)—Ferd Becker, division chief of the state tax commission, dashed cold water today on a two point proposal for financing reopening of the Springfield schools.

The proposal, submitted by a delegation headed by Dr. C. W. Evans, president of the Springfield board of education, provided for issuing bonds in anticipation of the collection of delinquent taxes, and refunding of outstanding bonds.

Becker said that a new law diverted delinquent taxes to poor relief, and that he considered the refunding plan unsound.

Besides, he added, both plans would provide no more than $160,000, and the board of education needed $202,000 to finish 1936 without deficit.

A three mill levy to keep the schools in operation was defeated, two to one, in the election after which all city schools were closed last week.

Servant Girl Novel Prize Winner Goes HomeHeroine

[Copyright: 1936: By the New York Times.]

HELSINGFORS, Finland, Nov. 13.—Miss Sally Salminen, New York domestic servant whose novel won first prize in a Swedish literary contest last month, found herself a heroine when she returned to her native island in the Aland archipelago today. Cheering crowds, headed by singers, acclaimed her the Aland's most famous woman.

Rockford Embalmer, Slayer of Wife, Gets Life Sentence

Oregon, Ill., Nov. 13.—[Special.]—the judge's yellow oak bench, Guy M. Tallmadge, 56 year old Rockford embalmer, heard himself formally sentenced this morning to life in prison for the murder of his wife, Bessie, last May 19 on a lonely Ogle county road.

The sentence was pronounced by Circuit Judge Harry Edwards of Dixon who, stricken by a heart attack a week ago, came here from his home today solely for the purpose of sentencing the undertaker. Obviously still under the strain of his illness, Judge Edwards stepped down from the bench a moment after he had pronounced the sentence.

Only One Spectator.

Contrasting sharply with the throngs that packed the court room during the trial a few weeks ago, only one spectator, an elderly man sitting in a front row seat, was present to hear the sentence. The scene, lasting less than two minutes, was so casual that it seemed the principals might have been discussing the weather.

Sherif Delos Blanchard said he would take the embalmer to Joliet either Monday or Tuesday morning. Tallmadge will be given the week end, he said, to see friends and relatives before going to prison.

May Try to Collect Costs.

The state, it was pointed out, may try to collect the costs of prosecution from Tallmadge's estate when he dies. The embalmer was examined a few days ago by a physician in an effort to have a $2,000 life insurance policy reinstated which he had dropped after his arrest for his wife's murder.

BULLET IN BRAIN KILLS INVENTOR AFTER 20 YEARS

A bullet that lodged near his brain twenty years ago caused the death yesterday of Harold Robertson, 36 years old, 4731 Van Buren street, in Grant hospital.

Robertson, an inventor, entered the hospital on Wednesday suffering from a hemorrhage. Dr. Donald Hirsch, 3131 Lincoln avenue, the family physician, and other doctors were puzzled. They could not discover in his past history any normal explanation for the bleeding. All they knew was that Robertson had been suffering from headaches for a year.

Then just before his death they learned of the bullet wound incurred in a hunting accident two decades ago. After Robertson's death, and with the consent of his parents and his wife, Dr. Hirsch and Dr. Seth Brown of the Grant hospital staf performed an autopsy. They found that a segment of an old bullet was pressing against the brain, breaking down the brain tissue. This explained the headaches, hemorrhage, and death. For fully nineteen years Robertson had been in perfect health, his family said.

Salvador Nips Red Revolt; Executes Army Officers

[Copyright: 1936: By the New York Times.]

MANAGUA, Nicara ua, Nov. 13.—Airplane passengers arriving from Salvador today reported that a communist uprising there had been suppressed by the execution of several army officers alleged to have been implicated. Others received jail sentences of fifteen years each. Martial law was declared. It was reported that large quantities of communist propaganda fr m Russia and Mexico had been seized.

THIEVES GET 38 RUGS.

Filmore Levy, 4826 Sheridan road, a rug dealer, reported to police yesterday the theft of 38 rugs, worth $2,415, from his delivery truck at Sheridan road and Gunnison avenue.

$1,000 DAMAGE IN FIRE.

Fire starting from an overheated incinerator caused $1,000 damage yesterday in a three flat building at 536 Sheridan road, Evanston.

DELAY REMOVAL OF HOEPPELS TO CAPITAL PRISON

Richmond, Va., Nov. 13.—(AP)—Legal complications again balked the removal today of Congressman John H. Hoeppel and his son, Charles, to Washington, where they are under sentences of four months to a year for conspiring to sell an appointment to the United States Military academy.

Judge Robert N. Pollard of United States District court denied the government's petition for an order of removal and remanded the Hoeppels to Henrico county jail, where they have been held since department of justice agents seized them here on fugitive warants on Nov. 7.

The judge ruled, in denying the removal petition, he did not feel the court here should relinquish custody of the prisoners while their appeal from his dismissal of a writ of habeas corpus was pending. An appeal for release in bail was denied.

Hoeppel, ex-army sergeant, whose second term in congress expires Jan. 1, today said he was "being framed" and denied he was a fugitive from justice.

YOU never know when you may have to take a trip. But of this you can be sure—when you take the Pennsylvania Railroad . . . THERE'S A TRAIN READY TO TAKE YOU! Take you with safety . . . regardless of season or weather. Take you swiftly . . . regardless of storm, ice, sleet or fog. Take you in the all-weather security, quiet and luxury of *air-conditioned* comfort . . . on the heaviest rail and finest roadbed in America. And at fares so low . . . no other form of travel offers so much for so little!

Safety first! plus SPEED COMFORT FRIENDLINESS

See these examples of how little it costs from CHICAGO at the

NEW LOW FARES

2c a mile in Coaches
3c a mile in Pullmans

to	In Coaches	In *Pullmans
NEW YORK	$18.20	$27.25
WASHINGTON	15.45	23.15
PHILADELPHIA	16.40	24.55

**Plus Pullman fare—surcharge eliminated*

For reservations, consult TRAVEL SHOP, 354 N. Michigan Ave., 101 S. LaSalle St., Union Station Special Travel Bureau; R. C. CALDWELL, Div. Pass. Agt., Room 1027, 33 N. LaSalle Street, or phone CENtral 7200.

PENNSYLVANIA RAILROAD

WHAT DID $18,000,000 DO FOR STEEL BODIES

?

It's the Big Surprise of the Auto Shows

and at every General Motors dealer

THE UNISTEEL TURRET TOP BODY BY Fisher

ON GENERAL MOTORS CARS ONLY:
CHEVROLET · PONTIAC · OLDSMOBILE · BUICK* · LA SALLE · CADILLAC*
*On the most popular models

GOOD HOSPITALITY

When the brandy is poured and the guests lean back and relax, the thoughtful host offers Dutch Masters cigars. Palates that can appreciate old brandy will be complimented by that inimitable cigar.

DUTCH MASTERS Cigar

10¢ and up

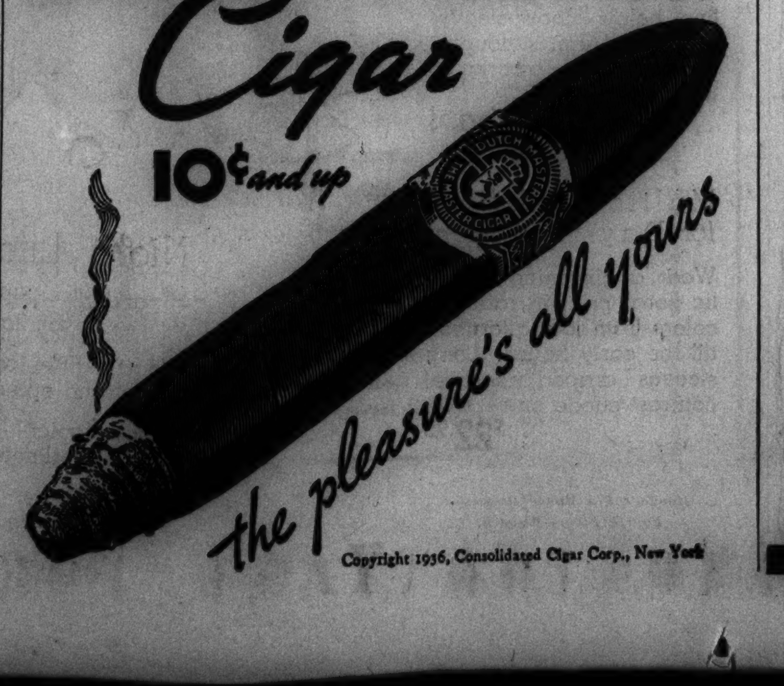

Copyright 1936, Consolidated Cigar Corp., New York

Of the apartments available today in Chicago, you are going to find one to suit you best.

Here is the way to find it!

Every day the Chicago Tribune want ad section lists the largest variety of apartment offers published in any Chicago newspaper.

In the Apartments-to-Rent columns you you will find offers of choice living quarters grouped for your convenience by size and by location in city or suburb.

In less than twenty minutes you can make up a list for personal inspection.

This energy-saving way of choosing your future home will save you weary searching through places which could not possibly interest you.

Start checking these columns today!

Announcing

THE FORD V·8 FOR 1937

The Quality Car in the Low-price Field

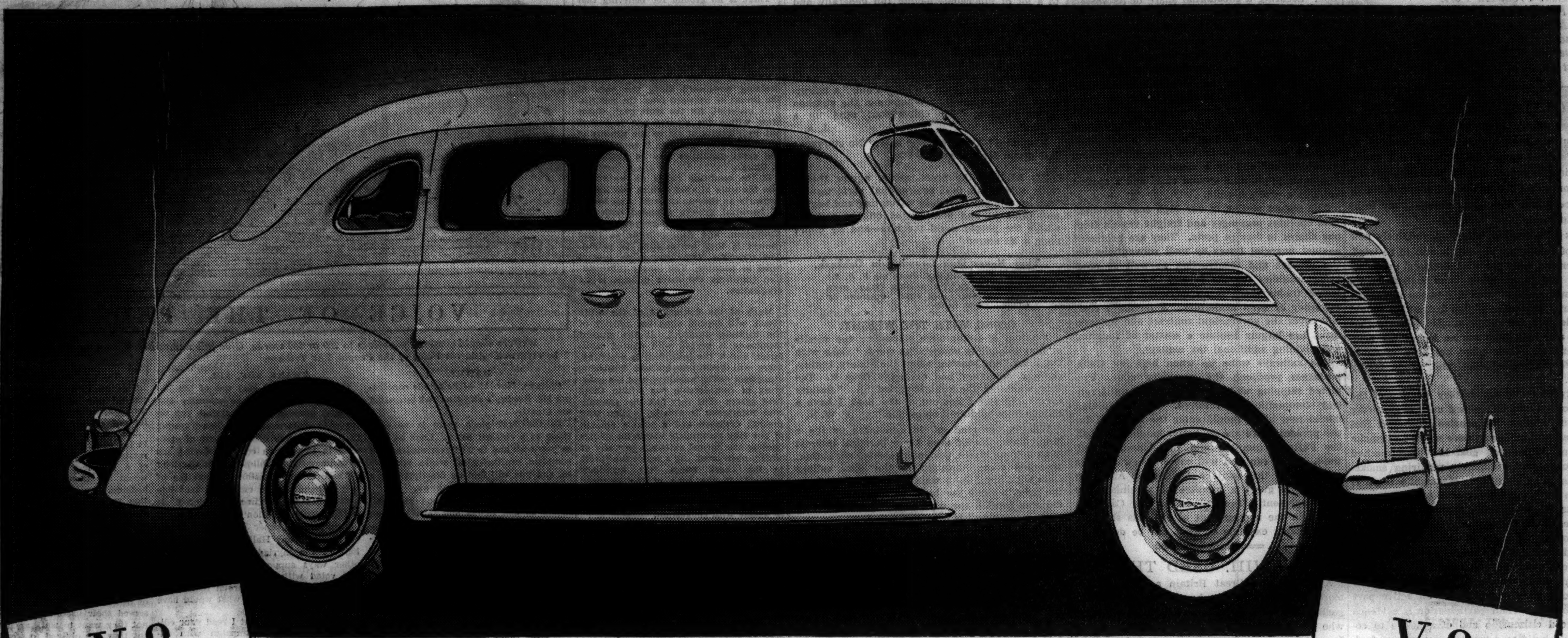

V·8
85 HORSEPOWER
•
Maximum Performance with Good Economy
•
Bore, 3.062 in. Stroke, 3.75 in. Displacement, 221 cubic in.

Two Engine Sizes - One Wheelbase

AND A NEW LOW PRICE

V·8
60 HORSEPOWER
•
Good Performance with Maximum Economy
•
Bore, 2.6 in. Stroke, 3.2 in. Displacement, 136 cubic in.

The New Ford V-8 for 1937 is the most beautiful Ford car ever offered. It is built in only one size—with one standard of roomy comfort and modern appearance. But you may have either the improved 85-horsepower V-8 engine for maximum performance—or the new 60-horsepower V-8 engine for maximum economy. The smaller engine makes possible a lighter car—a lower priced car, with lower operating costs—and permits still more people to enjoy the smoothness, quietness and reliability of the V-type 8-cylinder engine.

Improved 85-horsepower V-8 engine—Drive it and watch the speedometer!

If any single factor contributes more than another to establish the Ford as the quality car in the low-price field, it is the V-type 8-cylinder engine. More than three million owners are now enjoying its superior performance on the road. When you drive the 1937 Ford powered with the improved 85-horsepower V-8 engine, you are master of a modern power plant that gives you everything you can possibly demand in speed and acceleration. Today it is a better engine than ever—with a better cooling system and new smoothness of operation. Yet improved carburetion enables it to deliver its thrilling performance with unusually good gasoline mileage.

New 60-horsepower engine—Drive it and watch the fuel gage!

The new 60-horsepower V-type 8-cylinder engine is almost an exact replica of the "85"—except for size, weight and power. It delivers V-8 smoothness and quietness—even at speeds up to 70 miles an hour—with gasoline mileage so high that it creates an entirely new standard of economy in modern motor car operation.

We invite you to see this new Ford car, and arrange to drive one equipped with the engine that fits your own needs.

Base Prices
$480
AND UP
At Dearborn Plant
Taxes, Delivery and Handling, Bumpers, Spare Tire and Accessories Additional

Body types available with 60 or 85 horsepower engine (without de luxe equipment): Tudor Sedan, Tudor Touring Sedan, Fordor Sedan, Fordor Touring Sedan, Five-window Coupe . . . De Luxe types, with 85-horsepower engine: Tudor Sedan, Tudor Touring Sedan, Fordor Sedan, Fordor Touring Sedan, Five-window Coupe, Roadster, Phaeton, Club Cabriolet, Convertible Cabriolet, Club Coupe, Convertible Sedan.

AUTHORIZED FORD FINANCE PLANS

$25 a month, after usual down-payment, buys any model 1937 Ford V-8 Car—from any Ford dealer—anywhere in the United States. Ask your Ford dealer about the easy payment plans of the Universal Credit Company.

FEATURES THAT CHANGE—AND SOME THAT DON'T

NEW FEATURES OF THE 1937 FORD V-8 CAR—

APPEARANCE—A newly designed car—wide and roomy, with a low center of gravity. Distinctive front end, with headlamps recessed in fender aprons. Modern lid-type hood hinged at the back. Larger luggage space. Spare tire enclosed within body. Completely new interiors. The slanting V-type windshield opens in closed cars.

ENGINES—A choice of the improved V-8 85-h.p. engine or the new V-8 60-h.p. engine. More efficient cooling. Quieter performance. New economy.

COMFORT AND QUIET—By every modern standard of design, the 1937 Ford V-8 is a big, roomy car. Extra space is in the body, where you want it—not taken up by the engine under the hood. Comfort of the Ford Center-Poise Ride is further increased by smoother action of the long-tapering springs, with new pressure lubrication. New methods of mounting body and engine make this a quieter car.

SAFETY

BRAKES—New Easy-Action Safety Brakes, of the cable and conduit control type. Positive and direct—"the safety of steel from pedal to wheel." Self-energizing—car momentum is used to help apply the brakes. About one-third less pedal pressure is required to stop the car.

BODY—All-steel body construction. Not an ounce of wood used for structural strength. Frame structure is all steel—sheathed with steel panels, top, sides and floor. All are welded into a single steel unit of great protective strength. Safety Glass all around at no extra charge.

FORD FEATURES THAT NEVER CHANGE

Precision manufacture . . . high-quality materials; specialized steels for special uses . . . every feature proved before adopting . . . long life and reliability . . . low first cost and low operating cost . . . all the Ford standards that have created The Quality Car in the Low-price Field.

1937 FORD V·8—ON DISPLAY TODAY AT FORD DEALERS' SHOWROOMS

Chicago Daily Tribune
THE WORLD'S GREATEST NEWSPAPER
FOUNDED JUNE 10, 1847

ENTERED AS SECOND CLASS MATTER MAY 14, 1903, AT THE POSTOFFICE AT CHICAGO, ILL., UNDER ACT OF MARCH 3, 1879.

All unsolicited articles, manuscripts, letters and pictures sent to The Tribune are sent at the owner's risk, and The Tribune company expressly repudiates any liability or responsibility for their safe custody or return.

SATURDAY, NOVEMBER 14, 1936.

THE TRIBUNE OFFICES.
CHICAGO—TRIBUNE SQUARE.
MILWAUKEE—EMPIRE BUILDING.
NEW YORK—220 EAST 42D STREET.
DETROIT—5-167 GENERAL MOTORS BUILDING.
WASHINGTON—815 ALBEE BUILDING.
BOSTON—718 CHAMBER OF COMMERCE BUILDING.
ATLANTA—1825 RHODES-HAVERTY BUILDING.
LOS ANGELES—SPRING AND FIRST STREET.
LONDON—135 FLEET STREET.
PARIS—21 RUE DE BERRI.
BERLIN—HOTEL ADLON, 1 UNTER DEN LINDEN.
RIGA—STETINES IELA 2.
SHANGHAI—160 AVENUE EDWARD VII.
TOKIO—IMPERIAL HOTEL.
MEXICO CITY—QUETZALCOATL PALACE.
PANAMA CITY—HOTEL CENTRAL.
SPECIAL REPRESENTATION.
SAN FRANCISCO—820 KOHL BUILDING.

THE TRIBUNE'S PLATFORM FOR ILLINOIS AND CHICAGO

1. *Faster Suburban Service.*
2. *Modern Street Cars.*
3. *A Lake Front Air Port.*
4. *A Flying Service to Milwaukee.*
5. *A Motor Ferry to Michigan.*
6. *End the Parole Business.*
7. *Overcome Crime.*
8. *Cut Taxes in Half.*

SMOKE OVER CHICAGO.

Renewed efforts to enforce the city's smoke abatement ordinances have been announced by the city's chief smoke inspector, Frank Chambers. First offenders are to be summoned for instruction in the law and in the proper methods of furnace firing. Persistent offenders are to be haled into court.

That is all a familiar story. A relatively new method of combating the evil is also to be tried. By agreement with the Flat Janitors' union its members are to be given class instruction in furnace management, with city smoke inspectors as teachers. The value of this instruction should be considerable, for recent studies indicate that railroads and industries are no longer the principal offenders. Their place has been taken in recent years by apartments and single family dwellings.

Probably no really satisfactory solution of the smoke problem will be reached until engineering science produces an inexpensive smokeless fuel or, alternatively, an inexpensive method of smoke prevention. When that goal has been reached the city can enact ordinances requiring smokeless chimneys at all times. Meanwhile there is vast room for improvement over present accomplishments. Careless firing accounts for most of the smoke in our atmosphere. Defective equipment accounts for most of the rest. Both of these conditions can be corrected, as the gradual improvement over the years testifies.

It is particularly encouraging to find the janitors, through their union, taking an active part in the campaign. Their participation is evidence both of good citizenship and of a desire to coöperate with building owners in economizing fuel. The fuel that goes up the chimney as smoke represents loss for every one concerned. It represents a loss of health to the population of Chicago, a loss of time to housewives in their cleaning, a loss of money in the rapid deterioration of fabrics, and, of course, a loss of money to building owners and tenants who pay the fuel bills.

All of these losses can be greatly reduced and will be if all persons in Chicago who operate furnaces or superintend their operation show the same interest in the matter which the Flat Janitors' union has displayed.

POLAND AND WORLD PEACE.

If the structure of European peace withstands the terrific strains put upon it since the so-called peace of Versailles all the credit should not go to the greater powers. No doubt the influence of Great Britain and France has been the chief factor, while the self-restraint at critical moments of the Italian and German dictators has helped materially to save peace. But we ought not to overlook the part several of the lesser powers play in restraining the ambitions of more powerful governments.

After the invasion of Belgium there was a disposition to underrate this factor, and no one will deny that the rights of smaller nations would be ruthlessly overridden if they lay in the path of important projects. The fate of Ethiopia is enough to make that apparent, even more emphatically than that of Belgium or Luxembourg in the late war. But since the peace of Paris there have emerged at strategic points on the European map several nations which are strong enough to be taken into serious account in any imperial enterprise that may involve their vital interests. As the prevention of a general war from which they could not hope to escape is a major consideration for all of them, they are a part of the cement of the peace structure. In proportion to the strength of these nations they restrain or complicate the plans of greater powers bent on expansion by force.

The outstanding instance of this is Poland, whose strong foreign minister, Col. Beck, has just made a very significant call upon Downing street and, as Mr. Darrah, our correspondent at London, informs our readers, has given assurances that Poland will maintain her neutrality and not take sides with either Russia or Germany in the event of a war between them.

We have spoken of Poland as one of the lesser powers of Europe, but that is only relative to the group of so-called world powers, the British empire, the United States, Russia, Germany, France, Japan, and Italy. These are the long established premier powers given recognition as permanent members of the council of the league of nations. But Poland, in population 33,000,000, ranks closely after Italy, 41,000,000, and because of her strategic situation and the character of her people—in short, her importance in the European balance and her prospects of growing strength—is likely to win a place among the mighty.

Poland's declaration of neutral policy is, therefore, of first rate importance to the peace of the world. It seems to us a wise and farsighted policy from the point of view of Poland and, if vigorously maintained, backed by the force she can develop from such valorous stuff as the Polish race has proved itself to be, it is a policy which will add greatly to the prospects of peace in Europe and therefore in the world.

Every peace-loving people will therefore wish for Polish prosperity and independent strength. Wise and patriotic statesmanship can use them for the welfare not only of Poland but in the balance on which peace depends.

THE 'LONGSHORE PROBLEM.

Over 200 ships lying idle in American ports; not a wheel turning along many water fronts; ocean passengers debarking from scheduled sailings; fares refunded. Of such alarming material is the news from the seaboard, yet it is not being discussed on the street and few business men read more than the headlines. Maritime problems are not matters of nation-wide interest. Why? It is easy to imagine the turmoil that such reports would cause in any European country, or even in Canada. The nation is not "ship-minded" any more than it was "rail-road-minded" a half decade ago—and for the same reasons. The United States merchant marine has produced nothing to which the nation can point with pride. The maritime world appears only in the headlines as the subject of congressional investigations that invariably disclose wastage of public funds.

The American ocean merchant marine is divided into two distinct parts. First, there are the coastal and intercoastal services, including sailings to the Canal Zone, the Hawaiian Islands, and Alaska. No other industry in the world has been afforded such a degree of aid and protection. Securing a substantial share of its vessels at extremely low costs from the shipping board it was given the use of the Panama canal at less than cost to engage in a transcontinental trafic "ready made" for it by the American railways. No foreign ships may participate in this exclusive trade, and even the railways may not compete by order of the interstate commerce commission. There has been a measure of internecine strife as might be expected in any plum tree, but it has been reduced to a minimum through membership in exclusive clubs called "conferences," and by a measure of regulation. Monopoly produces a spoiled child and a spoiled child is a problem child.

The second section of our high seas merchant fleet operates passenger and freight vessels from our shores to foreign ports. They are protected against financial losses by mail subventions for the present and construction as well as operating subsidies for the future. As in the protected trades there is no incentive to produce efficiency or even modernity. A mediocre craft will cover the government contract and management has largely become a matter of securing and dividing additional tax moneys.

The railways woke up when highway transportation produced the necessary spur. Protected shipping will remain dormant until railway competition is restored. In the foreign trades new blood should enter the field and for the present there are no better candidates than the Pullman company and the American railways. They can and will extend their services overseas to the salutary benefit of American business if given a measure of administrative encouragement. The success of the Canadian Pacific in the management of overseas shipping is a striking example of what can be done.

HENRY VIII. USED THE AX.

A bill to give Great Britain a modified and more liberal divorce law has been introduced in parliament. It may not get very far, although who could leave out of account the divorce at Ipswich?

English divorce laws, to call them English because they are of longer root than the British, have been quite naturally made of the same cloth from which the marriage laws were cut, and they were brutal.

Henry VIII. had so much trouble with one divorce that he preferred thereafter, for his own peace of mind and domestic tranquility, to cut their heads off. But then he was not only a king, but, being a king, a man, and the English thought it was a man's world.

Elizabeth avoided divorce troubles by not marrying them. She as a queen and although a woman would have had less trouble than any of her countrywomen, even if titled, in getting rid of a male brute or pest around the house. That she also could use the ax she proved on Essex. A divorce might have been less easy.

Treason is a charge the married person would find difficult these days in sustaining against a spouse, and it would be condemned as a method even if it had no more natural depravity than subjecting a person to the fiction that he had beaten the tar wadding out of a woman in order to satisfy the law's preciseness. Even such a fictitious act of cruelty would not do in Great Britain. The culprit even now must have been found twice having breakfast in bed.

The English idea that it's a man's world and that if a woman once says yes she may never again say no has been modified, but not in all respects. Laws sometimes flow into sedimented pools and stagnate. The British divorce law leads to more immoralities than moralities. The ideal of family life is not served when the man and woman have found that their marriage offends it.

Editorial of the Day

THE FALL RAINS.
[Illinois State Register.]

Thanks to the bountiful fall rains, pastures, meadows, and wheatlands have taken on the delicate pastel tints of early spring—a pleasing contrast to the deep, rich colorings of trees and shrubs.

Fall plowing has turned the rich loam in even furrows of black wealth, giving still another mellow tone to the rural landscape. The farmers are buoyant with hope as they plan the rotation of crops that is so essential to agricultural prosperity.

Spring and autumn dwell together in wedded loveliness at this time of year; seedtime and harvest abiding in closest proximity, shocks of corn dotting the green carpetings of the wheat fields.

Many are the delights of such an autumn. The torrid days of midsummer are almost forgotten. The smell of the good earth is everywhere. The children of meadow and forest and the children of men sense the spell that Mother Nature weaves about herself, as field and stream and sky tingle with the whisperings of friendly fellowship.

"Now autumn's fire burns slowly along the woods
And day by day the dead leaves fall and melt."

So sang William Allingham, a little known English poet of the last century. But there is no occasion for people being sad in autumn; it is not "the melancholy season of the year." It is the golden harvest season. Let it be a season of golden deeds, a season of gentleness and neighborliness, with Thanksgiving not so very far away and Christmas just beyond the snow clad portals of December.

A LINE O' TYPE OR TWO

How to the Line, let the quips fall where they may. Reg. U.S. Pat. Office

DREAM STUFF.

We came a-dream into a palace fair,
All empty-seeming, silent; by the stair
A white light shone upon a green cascade
That fell to shallow pools where goldfish played
That they were monstrous whales, and little worms
Sea serpents were, and crumbs great pachyderms.
"Ho, landlord!" we made cry—"What is this place?"
From Echo came response: "Here dwells the race,
The one called human, gone beyond its span,
Living on, immortal, still without a plan."
"But where," we asked, "is he, the man—this whole
Thing seems absurd—your dwelling's for the soul
Of him who made Earth over, played the rôle
Of master over all?" "Oh, that! His goal
Is reached. For this he planted, mined his coal
And slaved—he's happy in the goldfish bowl."

A FEW MONTHS AGO I visited Sandy Ridge and laid the Townsend plan before Uncle Abner. He listened, with his eyes on the White Oak mountains, while I explained how it was supposed to work. When I had finished he turned to me, a twinkle in his eye, and said: "What in tarnation would a fellow do with $200 in one month? That," he added, "is a heap of money." Small Punkins.

SHE WON'T TAKE A HINT.
(From a Tribune ad, via J. G. D.)

Mrs. Z. has been playing a lot of bridge, going to a lot of luncheons, having fun generally and closing her eyes to a sinister thickening of her waist, a broadening of her hips.

SIR: Can any of your readers tell me where in history I read the story about the general (or was it a king?) whose wooden leg was shattered in battle. "A chirurgeon," cried an aid, "a chirurgeon for the general." Whereupon the stricken leader shouted: "No chirurgeon; send up a joiner." J. A.

Misquoted? Could he have said: "No sturgeon; just caviar for the general"?

ED BEACH, the prom. mime, agrees that a critic said of his first professional performance: "He left the plow between harvesting and haying and came in and acted right on the rostrum where the people could see him—and he didn't seem a bit scared."

They Never Quit Growing in Oshkosh.
(From Fox Valley Free Press, via E. H. B.)
FOR SALE—LADY'S BROWN COAT, SIZE 44, fur collar, good style. Outgrown by owner. Phone 6486.

GOING WITH THE WEIGHT.

A group of ladies were discussing the merits of that splendidly voluminous work, "Gone with the Wind," and boasting about the history, beauty, sadness, etc., they had extracted from it. The lady who won the contest ended up: "Besides everything else I got out of the book I have a callous from holding it on my lap." F. W. N.

What we've read of it convinces us it's a grand book. Ye Ed even has a personal interest in it; Johnny Marsh, who later married the author, absorbed some education in the same college class with him. John maintains he did not force the lady to write the book, as reported. "All I did was furnish the copy paper and tell her to write something" is his explanation.

KNIGHTS OF THE BATH.

Though the world may call us dubs, we rule like kings in our own tubs.... We can wield big bars of soap—scepters of returning hope.... We sing out strong, we lusty yellers; our voices carry to the cellars.... Our castle doors securely locked, we don't care whom our yells have rocked.... In the midst of our own clamor, we acquire a sudden glamor. *Snugger than the snowbound Whittier, we know that we are even wittier—too bad that we're in no condition to lend the world our erudition.* ... But after all, we knights would rather rule the world of suds and lather.... Our realm is one that's hard to beat, if janitors keep up the heat. Ralph Noel.

AS WINTER COMES.

Houses need more of love as winter comes.
Strong trees that leaned above with mothering leaf, stand solemn, stark and bare—
leaving them helpless to each passing stare;
Green vines that pressed soft tendrils
'gainst their window's cheek, have left
them wide-eyed, bleak—uncurtained from
without—of beauty shorn, as when a lovely
woman suddenly looks old and worn.
Houses need more of love as winter nears—
More human charity to stay their fears.
Elsie Melchert Fowler.

I'D LIKE TO MEET a certain party and lamb him one on the calf of his leg for beefing so much about the price of pork. Rob Roy's Ham.

ANYHOW, MISS STEIN WROTE THEM.

New York, Nov. 11.—(AP)—Headquarters of the striking seamen did not know quite what to make of it today when a bundle of pamphlets, printed in characters which could not be identified, was delivered there. A Chinese seaman said the characters must be Japanese. A Japanese seaman said they must be Chinese. An Hawaiian seaman said they must be either Chinese or Japanese.

"The world is so full of a number of things"—
But few are as (s) 'appy as bachelor kings.
Eolus.

GLEANED FROM MODERN READING.

Lobster is the diet of sophisticates. The demimondaine is noble beneath a calculating exterior. Debutantes hunger for affairs. Young married folks start happily in Greenwich village and end in tears on Park avenue. All college grads enter the bond business or the newspaper business. Smart folk consume more liquor than dull ones. Pent houses and Rolls Royces are so plentiful they ought to be a dime a dozen. Private dicks are smarter than cops—and columnists control the destinies of society, nations, and the universe. Martin K. Ash.

NEWSBOY LAMENT.

A nose for news is precious
To cubs and sundry fry,
But there's no hound so fresh as
A tough news-wagon guy.
Eugene Robert Andre.

TRYING to be original is like going after the last drink in the bottle; it seems some one has always beaten you to it. El Chiquito.

INSPIRATION!

Some authorities believe that inspiration is an emicant thing; others that it is an allision of energy upon the brain cells; others that it is an emergent education through the subconscious, or unconscious mind; others that it is allied to psychalia; while other nugify the idea that such a thing as inspiration exists. But an epopt feels an elan and knows that he has seen an aureous vision. Clara Edmunds-Hemingway.

IT SEEMS like an eon since we have read a yarn about a Wolf of Wall street.

AH, THE WOOL is getting thicker on the lambs. W. C. S.

How to Keep Well By Dr. Irving S. Cutter

To the limit of space questions pertaining to hygiene and prevention of disease will be answered in this column. Personal replies will be made to inquiries, under proper limitations, when return stamped envelope is inclosed. Dr. Cutter will not make diagnoses or prescribe for individual disease.

[Copyright: 1936: By The Chicago Tribune-N. Y. News Syndicate, Inc.]

SINUS INFECTION FROM COLDS.

COLDS and sinus disease really are one and the same thing or we may say the latter is an extension of the former. It is as though a gigantic microbe had walked into the house with muddy feet. He may take a seat on the chair nearest the door or he may wander about the hallways and enter each room, leaving his tracks on the velvet carpet.

This is the picture when one has a cold. The virus which is responsible for the infection starts up the inflammation and prepares the mucous membranes for the camp followers that trail along—such as streptococci, staphylococci, pneumococci, etc. Some of them may take up permanent abodes, particularly if they stray into the rooms adjacent to the nasal passages—the sinuses.

There is no ground for believing that a cold confines itself to the mucous lining of the direct air channels. The contagion can spread much like a film of oil over the surface of water. Every one should assume, therefore, that a head cold means sinus complications.

Some of us are conscious of mucus draining downward along the back of the throat or outward from the nostrils. This material, for the most part, comes from within the sinuses and is sucked out by currents of air in the process of breathing. Now and then it contains pus and great quantities may be discharged at times.

If the condition hangs on we recognize the state of affairs which was known formerly as chronic catarrh. Any source of bacterial growth attended with pus formation is usually followed by some absorption, and danger lurks in these centers if they are allowed to persist. The objective, therefore, is as prompt relief as possible. The longer inflammation continues the more difficult is its eradication.

Much of the discomfort of the acute attack will depend upon the activity of the bacterial invaders. If the mucous membrane is gorged with dilated capillaries, and if the individual is overtired, there will be a temperature, headache, sometimes chills, weakness, and the gathering of considerable pus within these head spaces. The very fact that the mucous membrane is greatly swollen may prevent drainage and a sizable amount of pus may accumulate within the sinuses because the normal exits are partially or wholly obstructed. As a result the spaces in the cheek bones [the maxillary sinuses], in the bone of the forehead above the eyes [the frontal sinuses], the ethmoids, and even the sphenoid all may be ablaze with congestion.

The objective of treatment is to provide drainage and to raise resistance to the point at which the forces of the body will neutralize the poisonous effects of the microbes. Antiseptics may be helpful in some cases, but there is little use trying to kill many of the germs, as some of them undoubtedly have burrowed into the upper layers of cells and cannot be reached. There is some advantage, however, in cleansing the passages of mucus and pus once or twice daily, thus removing some of the toxins. Dilute salt solution is suitable for this purpose, but repeated irrigations [every hour or so] are not advised, as the process may fill the surface cells with water and render them less resistant. Furthermore, some of the cilia—those whiplike projections which push along the current of mucus—may be injured.

Not infrequently surgery will be called upon to create a mechanical outlet for the pus, but only after the mucous membrane has returned practically to its normal state. Should the sinuses become chronically infected there is no alternative other than to furnish an escape for the confined bacteria and the products of inflammation.

Vaccines are often beneficial—perhaps not so much for the acute cold as for the chronic, deep seated type of disease which the powers of the body have failed to conquer. The added "punch" afforded by these agents is able now and then to eradicate completely a lurking nest of organisms. But adequate and prompt care of all colds will—as a rule—preclude permanent sinus involvement.

BLACK WIDOWS.

Mrs. B. G. writes: Are there any other spiders besides the black widow that have bright yellow markings on them? Recently I caught two black spiders in a flower bed. They were quite large, and the bodies were elongated rather than hourglass in shape, and had brilliant yellow markings on body and legs. I remember seeing a great many of these in gardens as a child in a small town.

REPLY.

The female black widow—Lactrodectus mactan—goes through a number of color changes in the course of development. When the young leave the egg sac the abdomen is white and two rows of black dots appear on the back. After a time the body changes to gray and white, the black spots remaining. Gradually the gray areas become darker and the white ones turn yellow or orange. Later, the pattern down the middle of the back manifests itself as a series of bright red spots and, finally, the color on the back becomes a solid, shining black.

On the abdomen the color is first white, then yellow, then orange, and finally the characteristic bright red. The shape of the red area is described as hourglass, although this may vary considerably.

There are a number of brilliantly colored American varieties of spiders that are not venomous, and the type you describe is not the black widow. Consult "American Spiders," by Henry C. McCook, or "Spiderland," by R. A. Ellis. McCook's plates illustrate hundreds of gorgeously colored specimens in orange and yellow.

JAUNDICE.

Mrs. F. A. writes: I had an attack of jaundice which was followed by severe itching. How long should this persist and what can be done?

REPLY.

Whenever the skin becomes filled with bile severe itching ensues. Bathe daily with a mild soap and water. Follow with a rub of 20 per cent alcohol. Extract of witch hazel is suitable and may be applied frequently. Itching will cease soon after the bile disappears from the skin.

OPTICAL ILLUSION.

Mrs. P. S. writes: Sometimes when I get up during the night everything seems too large. The pillow is twice its regular size and also the windows and everything I look at. What is wrong?

REPLY.

Probably an optical illusion, occurring in a half-dreamy state. It may be due to some form of food intoxication in which the liver is at fault. Light evening meals will probably banish the symptom.

THE INTERNATIONAL STORK RACE

VOICE OF THE PEOPLE

Writers should confine themselves to 200 or 300 words. Give full names and addresses. No manuscripts can be returned. Address Voice of the People, The Tribune.

HAWKS.

Chicago, Nov. 12.—The article concerning Mr. Ritchey's chicken hawk interested me greatly.

In the first place there is no such thing as a chicken hawk. Look as long as you wish and in whatever modern and complete ornithological works you care to, and you will find no description of a bird known as a chicken hawk.

Most farmers and laymen class all hawks as bad hawks and falsely accuse all hawks of being chicken hawks. Actually there are but three of the thirty-odd species of birds of prey in this country which are responsible for poultry thefts. These include the Coopers, red shouldered, and sharp shinned hawks. Occasionally another species may take a chicken, but it is the exception—the rare exception to the rule.

The red shouldered hawk is the largest of these three. It is the large, slowly moving hawk which we see flying and gliding over the prairies outside of the city limits. Because of its slow flight it is often killed and thus has become commonly called the chicken hawk. Although I have seen only a photograph of the specimen captured by Mr. Ritchey I have reason to believe that it is one of the red shouldered species.

In an analysis of 708 stomachs of red shouldered specimens, carried on by the National Association of Audubon Societies, but 2 per cent of the stomach contents were poultry and game birds.

I have had some experience in museum work at the Field museum and I am sure that a visit to one of the local museums will confirm my statements.

One cannot expect every one to be an authoritative ornithologist, but let us in the future make a little greater effort to identify at least our local birds correctly. After all, who knows but what the birds themselves may silently resent these false aliases? Please don't unnecessarily hurt their feelings and pride.

ROBERT B. KOHL.

SLIPPERY CROSSINGS.

Chicago, Nov. 11.—Last year the Chicago Motor club, alarmed at the number of accidents at ice covered intersections, started a drive for protection of these corners by the installation of sand boxes. Ald. Egan did some work as did a number of civic organizations. I have not seen any boxes at street corners to date.

Will the city install these boxes soon, or will it wait until streets are covered with ice? R. K. S.

THANK YOU, SIR.

Chicago, Nov. 7.—May one of the 16,000,000 who were in the minority last Tuesday venture to congratulate you on the good sportsmanship of THE TRIBUNE in its publication of the letters of criticism in these open columns during the days immediately following the election?

There is one possible explanation of this astounding and emotional landslide which should some time be explored. It is the possible relation between 9,000,000 plurality and Brother Jim's previous record in Tammany Hall methods. If one-half of the myriads on relief and in other ways supported by public funds had voted with Vermont and Maine [I have never been more proud than today of being a Vermonter], what would have been the result?

Please let me say that I read your editorials during the campaign with admiration for their clarity, their restraint, and their courage. And, to repeat, your good sportsmanship since Tuesday is an achievement. Of course a "good sport is a good loser," but that proverb supposes that the game has been played fairly, and not "farley." You were a good one anyway!

JOHN HENRY HOPKINS.

PAPERS.

Oak Park, Ill., Nov. 11.—It is not safe to lay your paper down while riding on the elevated trains, not even if you want to take your hanky out of your pocket, for if you do the elevated train man, known as the conductor or guard, will grab it away from you. I have been riding the "L" for years. As far back as I can remember this condition prevailed, but lately it seems to have become an obsession with train guards. After every station they rush madly through the trains to see if some one has left a paper. And many times patrons wait at the door for the trainman to come back from his treasure hunt before they can get off.

R. K.

QUITE POSSIBLE.

Minneapolis, Minn., Nov. 7.—Apparently you are getting a good many knocks in this column about the valiant fight you put up in the campaign in the cause of truth, patriotism, and true democracy. Here is one reader who wishes to commend you most highly for the stand you took in trying to make workers and poor people realize what was really being done to them by burocrats and radicals not elected by our people. It is quite possible that those who now deride you may see the day when they will wish they had followed your advice and voted for honesty, sound economics, real Americanism, and true patriots who were willing to fight for this country. G. D. REVEC.

IN THE GOLDFISH BOWL.

Chicago, Nov. 7.—Why compel a person to state his age on entry form for social security, when upon application for pension the age must be verified?

Take a young lady 25 years of age. In ten years she is 35, but she may have retained the youthful figure and looks of a girl less than 30. What chance would she then have with the average business man of today in securing a position regardless of her ability? If she could give her age as 27 or 28 she would, no doubt, be accepted.

Then again there are many men of 65 who do not look over 50, are alert mentally and active and feel they want to continue in the business world for some years. The mere fact that their correct age is known creates in the mind of others the idea that they have about served their usefulness, and whether or not they want to work and be independent they are obliged to step out.

If it is not necessary to state age when voting, why compel a working woman or man to impair chances in the future to secure better employment? M. B. T.

PRECEDENT.

Lewistown, Ill., Nov. 9.—In Bible times Israel desired a king and Samuel prayed unto the Lord, and the Lord answered and said unto Samuel, hearken unto the voice of the people, howbeit, yet protest solemnly unto them the evil results that would follow. Nevertheless the people refused to heed the warning, and they said, but we will have a king that we also may be like all the nations.

So twenty-five millions of American people of this nation said by their votes Nov. 3—scrap the constitution, we want a dictator like other nations, and especially like Russia, so we will watch and wait and learn what results will be within in the next four years.

[REV.] ROBINSON ASHBY.

WE CAN'T PRINT 'EM ALL.

Chicago, Nov. 8.—I would like to know your rules and regulations as to getting a letter printed in the Voice of the People column; also are you running a Republican or New Deal Democratic paper? I wrote you a letter two weeks ago from the standpoint of a patriotic American, the daughter of a civil war veteran. My letter has been conspicuous for its absence, but every day your column is filled by dirty slurs written by the hoodlums who have sold us out to a dictator, besides stealing the election, and expect us to like it. Print this letter if you like.

[MRS.] FRANCES L. POWERS.

WE THINK IT IS.

Chicago, Nov. 7.—Why could not the 44 square inches of space now occupied by Willard and Moon Mullins be utilized for a comic strip? F. J. B.

FRIEND OF THE PEOPLE

Letters to this department must be signed with names and addresses of writers.

INHERITANCE.

Chicago, Nov. 7.—[Legal Friend of the People.]—1. Will you kindly tell me what states do not permit a widow or widower to inherit money from the estates of their husband's or wife's relatives? For instance, a man dies and he is heir of a deceased sister.

2. Are there states where his wife or in-law cannot inherit? In fact, is there any state where only blood relatives inherit from estates? P. L.

1. The word "inherit" is ordinarily used to indicate sharing in an estate in absence of a will. We know of no state in which a widow or widower would inherit in this sense, since she or he is not a relative of the spouse's relatives.

2. As far as our information goes this is the rule in all states. We know of no states in which a widow or widower would be excluded from taking under a will, if that is what you mean to ask.

TRIBUNE LAW DEPARTMENT.

RIGHT TO PROPERTY.

Chicago, Nov. 6.—[Legal Friend of the People.]—1. If a property in Indiana is deeded to a party with the following clause: "During her natural life and at her death to the heirs of her body, of Porter county, Indiana," could same be sold for a clear title?

2. Now that the mother is dead and has previously sold the property, can the only surviving heir, a daughter, recover it and [3] what proceedings should be started to do so? V. W.

1. Yes. At common law this wording would have created what was called an "estate tail," but such estates were abolished by section 56—138 of Burns Indiana statutes, 1933. As a result the estate is in fee simple.
2. No.
3. Sec 1 and 2.

TRIBUNE LAW DEPARTMENT.

SERMONS IN STONES

[London Daily Herald.]

Visitor: "Gee, I always thought your British Sunday was kinda dull."
Local Inhabitant: "This isn't a British Sunday—it's a continental one!"

CHICAGO'S 37TH AUTO SHOW WILL OPEN AT 2 TODAY

Event This Year Is Girl and Motor Revue.

BY HAL FOUST.

(Picture on back page.)

Chicago's thirty-seventh annual automobile show will open at two o'clock this afternoon in the International amphitheater at Halsted and 43d streets. The exhibition will continue daily from 11 a. m. to 11 p. m., through next Saturday night.

Last night 10,000 motor factory representatives, dealers, car salesmen, and their families and friends attended a preview of the main entertainment feature of the show, "The Brides of the Nations."

The spectators seated in a central arena saw 1937 automobile mount a ramp to a stage sixty feet high and eighty feet wide, a parapet of bright lights and color in modernistic architecture. On the stage each car unloaded a bride and her attendants, each group in the costumes of the respective country represented. At each performance at 4 p. m. and 9 p. m. daily, seven "brides" will be received by a Miss America to the music of Cavallo's symphonic orchestra.

Much Last Minute Activity.

The 131 exhibits of automobiles, trailers, trucks, and accessories yesterday were crowded with workmen with brooms, polish rags, paint brushes, and tool kits. The activity from all appearances was to continue through the night and until shortly before the opening hour this afternoon.

In 25 booths were the 1937 models of all the mass production car factories of America. It is the only opportunity to see all of the new automobiles assembled for ready comparisons.

A walk through the carpeted ailes of polished vehicles discloses that the 1937 automobile has a longer body with wider seats, lower floor and roof and with a larger luggage compartment than its predecessor. Engines, generally speaking, are more powerful, promising faster acceleration, longer life, and higher top speed.

There is little change in prices. The trend is slightly downward. There is a conspicuous increase in values per dollar cost. Part of this increased value is visible in the fittings, upholstery, hardware, and bigber bodies. Improvements in mechanical advancements are demonstrated in cutaway engines and chassis that can be understood by those uninformed in engineering.

The styling reflects a stronger influence of aerodynamics. Contours conform more closely to air streams. Colors are brighter.

Fifty Trailers on View.

Fifty trailers occupy an entire wing of the amphitheater decorated like a tourist camp, with pillars resembling trees and with imitation grass and leaves on the floor. These highway homes range from a land yacht, with kitchenette, parlor, bedroom, and bath, to a compact carrier of light camping equipment.

Reports from New York, where the automobile show opened on Armistice day, indicate that the trailers have captured public curiosity, if not an acquisitive interest. This offshoot of the motor car industry has grown to a giant in the last year during record highway travel volumes in all resort areas.

Other exhibits include trucks and accessories. The Chicago park district, the Illinois highway department, and the Keep Chicago Safe committee have educational demonstrations of driver tests and trafic problems.

The Chicago Automobile Trade association, sponsors of the show, evaluate the exhibit at $3,000,000. Al Faeh, manager of the show, anticipates a total attendance of three hundred thousand for the eight days.

30 DAYS IN JAIL FOR WOMAN ON QUACK CHARGE

Mrs. Valerie Klinger, 35 years old, 6641 North Artesian avenue, a "practical psychologist," was sentenced to 30 days in the county jail and fined $100 yesterday by Judge Win G. Knoch of Wheaton, sitting in the County court here, on a charge of practicing medicine without a license. Pending an appeal, Mrs. Klinger remained at liberty in the $750 bond she posted when she was convicted by a jury on Oct. 31.

Frank Grzesick, 44 years old, 1431 Balmoral avenue, who served as a machine gunner in the German army during the war, was found guilty by Municipal Judge Charles F. McKinley yesterday of practicing dentistry in his home without a state license. Sentence was deferred for a week.

Coast Guard Commander Here Assigned to Honolulu

Commander E. K. Coffin, chief of staf of the Chicago coast guard district, has been assigned to command the new coast guard cutter, Roger B. Taney, which will be placed in service in Honolulu waters. It was announced yesterday that Commander Coffin will be succeeded here by E. F. Palmer, division engineer of the coast guard service.

Hot Wind Hits Los Angeles for 18th Day; Dust Laden

Los Angeles, Cal., Nov. 13.—[Special.]—Temperatures which today reached a high of 88 degrees marked the eighteenth day of hot desert winds here. A blanket of dust settled on Los Angeles roofs. Alkali particles filling the air have resulted in an epidemic of sore throats and eye and nose afflictions.

Blast Starts $75,000 Blaze in Dairy Company's Garage

Fire which started from a gasoline explosion yesterday caused $75,000 damage to the garage of the United Dairies, 2031 to 2039 South Ogden avenue.

CHICAGO LAUGHS OFF FRIDAY THE 13TH JINX WITH SPECIAL PARTIES

Chicagoans double-crossed the supposed jinx of "Friday the 13th" yesterday by going to work as usual, getting married or divorced as planned, and holding special hoodoo dinners, parties, and dances.

The Blackstone hotel was the scene of two of the more formal jinx defying celebrations, the dinner-meeting of the Anti-Superstition society, and the benefit dance of the Junior Edgewater center of the Infant Welfare society.

Nearly 400 persons, many prominent socially, attended the benefit dance. C. B. Jennett, vice president of the First National bank, and Mrs. Jennett were the thirteenth couple to arrive. They were awarded a bottle of champagne. Holders of barroom tickets whose numbers ended in "13" were given free drinks. The affair was held in the Mayfair room. Mrs. Norton V. Smith was general chairman.

In suite 1313 some 30 members and guests of the Anti-Superstition society met at 6:13 p. m. Nathaniel Leverone, president, presided. Among the speakers were Col. Roscoe Turner, noted flyer; Courtney Ryley Cooper, author; Dwight H. Green, former district attorney; Judge R. Jerome Dunne, and Pat O'Malley, radio entertainer.

CITY WILL TURN ITS CLOCKS BACK AN HOUR TONIGHT

Central Time Becomes Official at 2 A. M.

Chicago will turn its clock back one hour tonight. The official return to central standard time will be at 2 o'clock tomorrow morning, but in most homes and businesses the change will be made before midnight. All suburbs which followed Chicago's lead in going on eastern standard time will also go back to central time.

Railroads too, will conform to the change. However, only suburban service will be affected. So far as the commuter is concerned, he will be able to get his regular train at the regular hour to which he is accustomed.

On other trains the North Western announces two schedule changes. The Ashland limited will leave at 5:35 p. m., instead of 6, cutting its running time 25 minutes. The Valley express will leave for Milwaukee and other Wisconsin cities at 9:20 a. m. instead of 9, making possible a Wisconsin connection for incoming passengers on the Twentieth Century and Broadway limited trains out of New York.

The return to central time follows the referendum held on Nov. 3 when Chicago rejected eastern standard time and approved restoration of central standard time with summer daylight saving time, by a vote of better than 2 to 1.

Ald. B. A. Cronson [4th], who had sponsored the eastern time ordinance in the city council last winter, immediately drew up a summer daylight saving ordinance. Mayor Kelly urged its speedy passage, in conformity with "the will of the people." The council unanimously passed it on Nov. 6, making it effective tomorrow. Under this ordinance, Chicago will automatically go on summer daylight time next April.

DOWNS IS GUEST AT SIGMA CHI'S ALUMNI DINNER

Lawrence A. Downs, president of the Illinois Central railroad, was the guest of 150 Chicago alumni of the Sigma Chi fraternity at the Chicago chapter's annual banquet at the Drake hotel last night.

Mr. Downs was a member of the Delta Delta chapter at Purdue universty, class of 1894. Two other alumnus of the Purdue chapter, John T. McCutcheon, '89, and Barton R. Gebhardt, '24, spoke at the dinner, as did a Purdue undergraduate, Russell J. Hulse, '37.

Speakers during the evening pointed out the fact that the Purdue chapter of the early nineties produced many notable Americans. In addition to Mr. Downs and Mr. McCutcheon, they listed George Ade, Booth Tarkington, and Charles Russ Richards, president emeritus of Lehigh university.

Package Containing Baby's Body Traced to Chicago

A package containing the body of a baby, found in the dead letter office of the San Francisco postoffice yesterday, was traced back to Chicago last night by the postal stamp number, 1341. The baby was about five days old. The package was addressed to "Frances Munger, St. Mercie hospital, San Francisco." The return address was 2745 Malden, Oakland, Cal. There is no St. Mercie hospital in San Francisco, and no 2745 Malden in Oakland.

Loses His Job and His Girl; Bricks His Way Into Jail

Edward Fialek, 23 years old, walked into the Central police station last night and asked Desk Sergeant William Murphy to lock him up. "I threw a brick at a window of your squad car parked outside," he said, "but the window didn't break. Then I walked to the barber shop four doors south of the station and smashed a window. I lost my job two weeks ago. I was engaged to be married, but that's all off. I'm broke." He was locked up.

BEG YOUR PARDON

Corporation Counsel Barnet Hodes said yesterday that Arlene Bulow, 9 years old, 3453 Elaine place; Jack Shutts, 7, of 328 Warren avenue, and Sandy Nelson, 6, of 1305 Newport avenue, were erroneously identified as needy children in an item yesterday. They were engaged to pose for pictures in connection with Chicago's own Christmas benefit.

AWARD CONTRACT SOON FOR PAVING SO. STATE STREET

John B. Hittel, engineer for the board of local improvements, said yesterday that the contract for the widening and replacement of the State street pavement between 11th street and Archer avenue probably will be let before Christmas, and that it is expected that work will start early next year. It is the plan to widen the present 60 foot pavement to 76 feet, at a cost of about $281,000. Of the total cost, 55 per cent will come from the city's share of the state gasoline tax and the remainder represents a PWA grant.

Hittel said that the pavement to be replaced was laid so long ago that the records have been lost. He added that it is the plan in the near future to widen State street paving from Madison to 11th streets from 60 to 76 feet by cutting the width of the sidewalks.

KRUTCKOFF JR. CHARGES WIFE IS CRUEL; SUES HER

Charging cruelty, Charles Krutckoff Jr., 35 years old, living at the Illinois Athletic club, filed suit for divorce in the Superior court yesterday against Mrs. Elsa Johnson Krutckoff, also 35.

He is the son of Charles Krutckoff, former member of the county board of assessors and the state tax commission and president of the Norris Ward Coal company. Young Krutckoff is an official of that concern.

In his bill Krutckoff alleges that his wife struck and kicked him in a restaurant on Sept. 18, 1936, and struck him again in the lobby of the Windermere hotel on Sept. 19. That day, he asserts, she also struck his mother, Mrs. Mabel Krutckoff. Only this week, he added, she ordered him from their $20,000 home at Long Beach, Ind. Krutckoff demands possession of the house and custody of their adopted son, Gerald, 4.

John Balaban, Theater Official, Enters Hospital

John Balaban, vice president of the Balaban and Katz corporation, entered Michael Reese hospital yesterday for a week's stay. Mr. Balaban is not seriously ill and is in the hospital for observation, according to his physician, Dr. Jacob Meyer. Attachés of Mr. Balaban's theater office said that he "merely wanted a week's rest from the office—and it's an old movie custom to pick a hospital."

Wife Dies in Plunge as Husband Lies Ill

New York, Nov. 13.—[Special.]—Mrs. Rebecca Linshinsky, 63 years old, jumped or fell to her death today from a window of her apartment on the seventh floor while her husband Jacob Linshinsky lay ill in bed in an adjoining room. The police said she had been ill more than five years and recently had suspected she was suffering from an incurable malady.

"Field's Finds" for Saturday Shoppers

point the way for the "Woman on the Go"

"Beau-catcher"

THE DRESSY BONNET

$6.75

. . . deliberately and flirtatiously prepares for beaux—with bows. It comes in black or brown in all headsizes. But it's only one of a brand new collection of dressy hats from $5.95 to $8.75.

Fifth Floor, Middle, State

Also in Evanston and Oak Park

LOVELY LACE NECKWEAR

$2.85 and $3.85

Handmade crochet and Venise combined with beautiful machine made laces fashion these charming feminine collars. And these are but three of scores of styles . . . all in that soft, flattering real lace shade, and all real "finds."

High necklines, low necklines, collar and cuff sets, bibs to completely change your dress.

First Floor, Middle, State

Also Evanston and Oak Park

print formals

FOR YOUNG CHICAGO

$15

. . . with daisies printed on taffeta, right, telling the latest evening story. Cord halter, corsage, bow-bustle and peplum jacket, too. In a variety of becoming flower colors. 11 to 17. Yes, only $15

. . . satin's gone to press, too! Besides the fact that satin feels so good for dancing and fits so well, it now blossoms forth with printed flowers. Left, in a myriad of bright floral patterns. 11 to 17. $15

Petite Miss—Sixth Floor, South, State

Also in Evanston and Oak Park

sport classics

SWEATER SLIPONS

$3.95

. . . carry the spotlight of casual clothes. Sketched are but two of many styles in Cashmere angora or rabbit's hair. Soft colors. Boat necks, club collars, novelty weaves, wide ribbing, Brooks types and classic. Yes, it's a SWEATER SPLURGE in

The Sports Room

Sixth Floor, Middle, Wabash

Also Evanston and Oak Park

PECCARY PIGSKIN GLOVES

Specially priced $2.35

We have a marvelous purchase for you. Fine quality gloves in smart, sturdy styles . . . in that favorite leather, Peccary pigskin. They're ideal for general wear. And very exciting values.

First Floor, South, State

Also Evanston and Oak Park

COMPACTS WORTH CONSIDERING

1. Black, white, navy, green. New style with chromium mesh. Single style. $1
2. Marcasite ornament with black or green on imported non-tarnishable metal. $3.50
3. Black, white, navy, green. New style with chromium mesh. Single style. $1
4. Imported. Non-tarnishable metal with stunning marcasite and black or green enamel trim. New side opening. $7.50
5. Black, green. Crown trim. Single. $1
6. Black only. Tailored trim. Single. $1
7. Blue, green and maroon. Double. $2.75
8. Non-tarnishable metal with marcasite ornament set off with black or green. $4

First Floor, North, State

Also Evanston and Oak Park

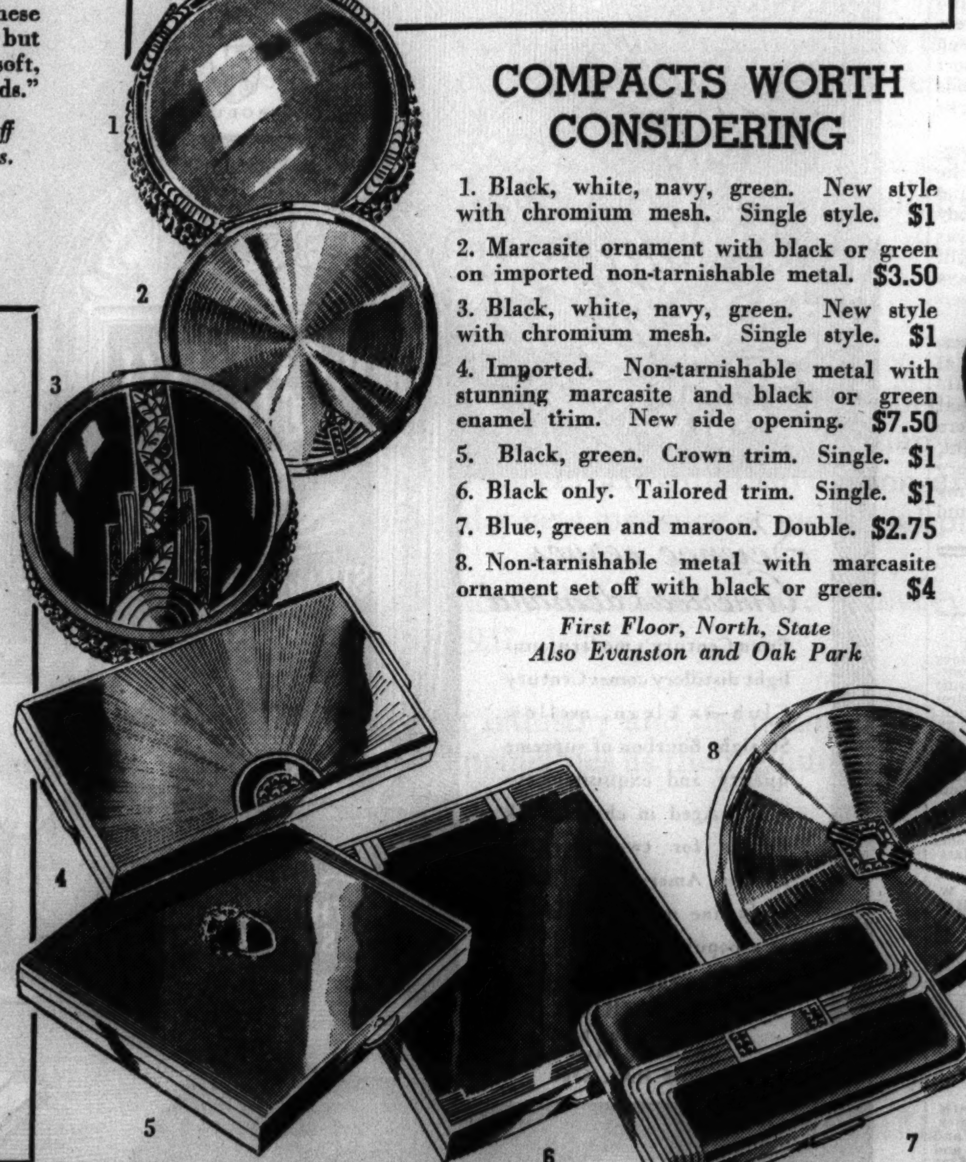

TODAY in the YOUNG PEOPLE'S THEATER at 11, 2 and 4

DUBELL'S PETS

A troupe of trained dogs will perform wonderful tricks, winding up their program with a Doggy Wedding Ceremony.

A children's tea party will be held after the 4 o'clock performance on the Narcissus Bridge, seventh floor. Hot chocolate, ice cream and wafers will be served at a charge of 25c.

Young People's Theater

Fourth Floor, South, State

"POUCH" BAG BUYS

$3

Double Handle. And doubly grand value since it's such a fine copy of a better bag. Inside zipper closing. Black or brown suede. $3.

The Miser. Inspired by the Florentine wallets of Medici times . . . and designed for your evening gadgets. Faille velvet or brocade with rhinestone clasp. At a miser's price, too. $3.

First Floor, South, State

Also Evanston and Oak Park

ALL THIS MERCHANDISE ALSO IN EVANSTON AND OAK PARK STORES

MARSHALL FIELD & COMPANY

INDIANA MAKES PROMISE TO END LAKE POLLUTION

Legal Action to Safeguard Chicago's Water.

Attorney General Kerner announced yesterday that as a result of conferences between Illinois and Indiana health authorities the Indiana officials have promised to take legal steps, soon after the first of the year, to stop pollution of Chicago's water supply by industrial and domestic sewage from Indiana factories and municipalities.

Negotiations for the abatement of the sewage menace were chosen in preference to a suit by the state of Illinois to enjoin the pollution, Mr. Kerner added, because they promised quicker results. Three and a half years ago the legislature instructed the attorney general to begin legal action to halt the pollution.

Pass Anti-Pollution Act.

About the same time Gov. Horner opened correspondence on the problem with Gov. McNutt of Indiana. Partly as a result of the correspondence, and of conferences between health officers of the two states, the Indiana legislature passed an act regulating stream pollution.

The state of Indiana invoked the law against a downstate Indiana municipality, charged with stream pollution. The constitutionality of the law was challenged, and an appeal on the question is to be decided by the Supreme court of the state during its fall term, before the end of this year.

Because attorneys for municipalities and industrial corporations in the Indiana Calumet area had raised the same constitutional objections, action against them was withheld until the Supreme court passes on the act. If the act is upheld, Indiana health officials have promised immediate action in the Calumet region.

Menace to City's Health.

Pollution by both domestic and industrial sewage is a menace to Chicago health, water chemists say. The domestic sewage pollutes the city's water supply directly. The industrial sewage contains large amounts of phenol. This combines with the chlorine used to treat Chicago water, and not only gives the water an unpleasant taste, but by destroying the chlorine supply, prevents its germ-destroying action.

Gary, Hammond, Whiting, East Chicago, East Gary, Hobart, and Chesterton have no sewage treatment plants. Their sewage either enters Lake Michigan directly or reaches it through the Calumet river. Most of these municipalities have applied for PWA grants to build sewage treatment plants, but little action has been taken on these grants. Therefore it is probable that while action may be taken against pollution on Jan. 1, actual pollution may not stop for some time.

Coke Plants Aid Cleanup.

A relatively minor cause of pollution has been phenol wastes from coke plants in South Chicago, which reach Lake Michigan when the Calumet river reverses its usual flow through the Sag channel to the sanitary canal, and flows instead into the lake. Some time ago storage tanks were installed to hold the wastes during periods of reversed flow, reducing this source of pollution measurably.

More recently, Clarence W. Classen, sanitary engineer of the Illinois state board of health, has reported to Dr. Frank Jirka, president of the board, and Mr. Kerner, these industries have promised to make further improvements in their plants to stop pollution completely. This action, Mr. Classen reported, will end pollution from Illinois sources from the Indiana line as far north as Waukegan. That city is seeking federal funds for a sewage treatment plant.

FLUSHES 20 QUAIL IN AUTO; DOG IS BOOTED OUT IN CONFUSION

Independence, Kas., Nov. 13.—(AP)—Queen, blue blooded bird dog, flushed 20 quail on Main street today and was unceremoniously pitched out of an automobile for her trouble.

The quail were in paper boxes in Ed Hatcher's car. He had obtained them from a quail hatchery for a hunting dog stake. Queen scented the birds, froze on point, then leaped into the boxes.

Quail, Queen, feathers, Hatcher, and confusion filled the car. Then a door opened and Queen emerged, booted out.

Hatcher drove away rapidly, quail fluttering about his shoulders.

Queen, puzzled, galloped along behind, ready for the next point.

Imposes 199 Year Murder Sentence on Munroe Youth

Roland Munroe Jr., 15 years old, the youngest defendant ever tried for murder in the Criminal court, was sentenced to 199 years in prison yesterday by Judge John Prystalski in accordance with the verdict of the jury which found him guilty three weeks ago. Munroe killed and robbed Mrs. Agnes Roffeis, 65 years old, a crippled widow, in her home at 1265 Winona avenue Aug. 29. Judge Prystalski passed sentence after overruling Defense Attorney Sam Hoffman's motion for a new trial.

ALCOHOL+AUTO PATIENTS ROUSE HOSPITAL WRATH

Dr. Meyer Complains Staf Is Overtaxed.

Cook county hospital harbors a flourishing activity in the by-products of alcohol, an activity of which the hospital "is sick and tired." This statement was made yesterday by Dr. Karl A. Meyer, chief of staf of the hospital in a talk to some 300 women at a public health forum sponsored by the Chicago and Cook county Federation of Women's organizations in the Republic building clubrooms.

"One part alcohol plus one human being plus one automobile can produce a mixture which keeps a part of our staf working frantically for several days,' said Dr. Meyer. "The county funds and our energies should be directed against the natural enemies of mankind and not against enemies which man himself in his own heedlessness manufactures."

Counts Up Costs.

Dr. Meyer, speaking on alcoholism and medical practice, pointed out that he wanted to raise no moral or political issue. He conceded that from one point of view the "flattering self-deception and conceit and temporary release from difficulty fostered by alcohol" is sufficient to pay for medical damage. What he wanted to do, he said, was merely to lay the costs before the public "so that they may not close their bargain sight unseen."

Alcohol once was considered a widely useful drug, but with the invention of safer and more efficient drugs, its field of usefulness has become dwarfed. "With a few isolated exceptions, it is difficult," he said, "for a physician stretching his imagination to find a real medical need for alcohol.

"The public still believes or wishes to believe in it as a general panacea. In time of stress the first rush is for the whisky bottle."

Cocktail vs. Ether.

In reply to the old adage that a cocktail stimulates digestion, he retorted that "a whiff of ether before each meal would be just as logical." "It makes bad food taste better by blunting the sensitiveness of the taste buds," he explained.

It is a definite mistake, Dr. Meyer said, to take alcohol before an expected exposure to cold, as it lowers resistance. It is equally injurious after exposure to severe cold, he said, unless taken after having had hot coffee and a hot bath and after being wrapped in warm blankets.

Severe Quake '4,400 Miles West' Recorded in Chicago

An earthquake 4,400 miles west of Chicago, described as one of "apparently serious intensity" was recorded on the seismograph at the University of Chicago weather bureau at 7:42 a. m. yesterday, M. O. Swenson, junior meteorologist, announced. The quake occurred somewhere in the Pacific ocean, perhaps in the Aleutian islands, Mr. Swenson conjectured.

DRUG STORE OWNER DIES.

Charles W. Jungk, 67 years old, was found dead in his drug store at 5059 South State street yesterday, a victim of heart disease.

THE MASSACRE

Chicago's 1936 Trafic Toll

Over 98 per cent of the city's automobile fatalities are of a nature physically impossible on an elevated highway.

CLEAR WOMAN DRIVER IN DEATH OF A. C. MEYER

Miss Sylvia Davis, 26 years old, 712 Diversey parkway, who was held for manslaughter when an automobile which she was driving fatally injured Alfred C. Meyer, 56 years old, chairman of the board of trustees of Michael Reese hospital, in front of his home at 1775 East 55th street on Oct. 29, was exonerated of that charge when the grand jury voted a no bill yesterday.

After the accident, Miss Davis, who was driving the automobile of Albert Waldman, 5417 Cornell avenue, sped away. She was later arrested in her home. Besides the manslaughter charge she was charged with leaving the scene of an accident. The latter charge is still pending in the Safety court.

It was reported that the grand jury refused to indict Miss Davis because the testimony revealed that Meyer had left another car on the wrong side.

GIRL, 18, GETS 5 DAYS IN JAIL AS UNSAFE DRIVER

Miss Eileen Kirschner, 18 years old, 3446 North Albany avenue, was sentenced to five days in the Bridewell by Judge Harold P. O'Donnell in the Jury court yesterday when she pleaded guilty to a charge of reckless driving. The evidence showed that Miss Kirschner drove away after her car struck Philip Glueck, 10 years old, 1823 Barry avenue, near his home on May 12.

The defendant's mother, Mrs. Theresa Kirschner, told the court that her daughter was suffering from heart trouble and that the jail sentence would impair her health.

Ignatz Gapczinski, 47 years old, 1456 Noble street, a grocer, was sentenced to 30 days in the county jail on a charge of driving while intoxicated by Judge Eugene L. McGarry in the Safety court.

James Wilson, 24 years old, colored, was sentenced to six months in jail by Judge McGarry for driving while intoxicated in Michigan boulevard.

Auto Crushed Between 2 Street Cars; Driver Unhurt

From an automobile, crushed between two street cars at 67th and State streets yesterday, rescuers pulled out the driver, Leo Soltysiak, 21 years old, 2849 Farrell street. He was unhurt. Police found him sitting on the curb bemoaning his wrecked automobile. They said he would be charged with driving while intoxicated.

BURNS TO DEATH IN AUTO CRASH; 2 OTHERS HURT

Cars Collide Headon Near Grayslake.

Alfred H. Jonas, 35 years old, of Grays Lake was burned to death and two Chicago men were injured seriously last evening in a headon collision of two automobiles in highway 54, two and a half miles south of Grays Lake.

The injured are Gus Birn, 57 years old, 3056 North Major avenue, and Harry W. Miller, 54, of 3649 Cortland street. Both were taken to the Condell Memorial hospital in Libertyville. They were returning to Chicago after a hunting expedition at Grass lake, when their car, driven by Birn, struck Jonas' automobile. It burst into flame immediately. Jonas' body was taken from the wreckage by Grays Lake firemen.

Editor Hurt in Taxi Crash.

H. D. Paulson, 49 years old, managing editor of the Fargo, N. D., Forum, was injured yesterday when a Yellow cab in which he was riding was struck by an automobile driven by E. J. Lewis, 1413 Elmdale avenue, at Winona avenue and the outer drive. The Fargo editor was taken to the Lake View hospital, where it was said his injuries were not serious.

Mr. Paulson, who is here for the convention of the Associated Press managing editors at the Edgewater Beach hotel, was on his way to the convention room from the Hotel Sherman when the accident occurred. He was to have been a speaker at the afternoon session.

Killed on South Side.

Andrew Doyle, 50 years old, 8751 South Justine street, was fatally injured last night when he was hit at Loomis and 79th streets by an automobile driven by Ira Pilan, 45, of 8621 Loomis street, a salesman. Pilan took him to the Auburn Park hospital, where he died.

Victim of a hit and run car, Mrs. Elizabeth Healy, 50 years old, 1441 West Congress street, was near death in the County hospital last night. She was injured by a machine at Jackson boulevard and Laflin street. She suffered possible skull and spine fractures, a broken left arm, and internal injuries.

Blame Jaywalkers for Accidents.

Jaywalking was given as a cause for a large percentage of automobile accidents in a survey completed by the state highway department and made public yesterday. George G. Traver, manager of the Chicago Safety council, who was given a report of the survey, said pedestrians cause 29 per cent of all trafic accidents, are involved in 32 per cent of them, and total 45 per cent of those killed in motor accidents.

Up to 4 p. m. yesterday 877 persons had been killed in automobile accidents in Cook county since Jan. 1. Of these 662 were killed in Chicago. In the same period 16,877 persons were injured in trafic accidents within the city.

FUMES KILL PEDESTRIAN.

Johnsonburg, Pa., Nov. 13.—(AP)—Gas fumes escaping through a broken valve on a huge tank killed a pedestrian, sent five persons to a hospital today and affected 15 others.

Day By Day Story of the Experimental Farms

By Bob Becker

Goose in Hospital

November 13, 1936.

BOTH animals and birds on the farm occasionally require first aid when accidents occur. But one of the most unusual treatments ever given a bird on the Wheaton farm was recorded a few days ago when a Canada goose had to go to the "hospital." Rawlings was making his usual visit to the big pond in order to feed the aquatic birds. While distributing the grain he noticed a big honker having difficulty in walking. It couldn't use one leg at all. Rawlings captured this bird. He examined it and found that one of its legs was out of joint. Here was a case calling for first aid, so Rawling took the goose home with him.

As soon as he reached the barnyard with the disabled bird he went to work to set the leg. After this first aid treatment the goose was kept in the barnyard for several days where Rawlings could watch it. The honker had no more trouble with the injury, so he now is back on the pond with the rest of the aquatic birds, apparently as fit as ever.

Cardinals on Farm.

It looks as if at least one pair of cardinals is going to winter on the farm. The presence of the redbirds in the fields and woods during the spring months always contributes much to the pleasure of a walk because we like to hear the joyous whistling of these birds. But to have them on the farm during the winter months will be even more fun because the sight of a red male cardinal in a thicket when the snow is on the ground is a beautiful one.

There is an abundance of food on the farm for any cardinals that want to consider the place as a winter resort. The natural food in the fields is, in fact, quite abundant. And the cardinals ought to find the sunflower seeds a big attraction during the coming cold months.

Another lure to the birds is the feeding stations which the boys maintain throughout the winter. There are whirring wings and bird music around the ponds on the farm due to the prolonged visits of the wild ducks. Every day the mallards, teal, and other species enjoy themselves on the pond where there are no shotgun squads to bother them.

Rawlings and the Ducks.

If the Muscovy ducks develop a big "hate" against Rawlings it wouldn't be surprising. Some of the Muscovys have been trying to incubate clutches of eggs. They build nests and settle down as if it were spring. It's so late in the season that there is no sense to this sort of a program. So Rawlings raids every nest of these ambitious ducks and takes the eggs from them.

Bubbles, the toy fox terrier belonging to Mrs. Louis Thurow on the Yorkville farm, is strutting around looking for applause from everybody on the farm. He thought he was quite some fighter when he caught and killed an opossum a few days ago. Now he has repeated the performance.

Bubbles caught this close to Sleezer's house. Sleezer heard a lot of commotion outside in the dark. He picked up his flashlight to see what was causing all the noise. There was Bubbles just winning his fight. The dog was so proud of his victory that he carried his vanquished enemy home and wanted to parade around the house with it.

Farm Lands

Illinois.

DRIVE OUT TODAY—FARM SALES OFfice at 167th-street and 102d-avenue. Open Tuesday, Thursday, and Saturday, 1 p. m. to 5 p. m., and all day Sunday. Follow the arrow from Wolf-road or Kean-avenue. Special sale of 5-10-20 and 40 acre farms, $97.50 to $150 an acre. Low cash payment with no interest period: all on hard roads: property clear: one 80 acre farm with full set of buildings. See Farm Superintendent at office.

FULLY IMPROVED 80 ACRE FARM—GOOD buildings: nearly 4,000 feet of good road frontage: orchard trees, etc.: price $150 acre: $3,000 cash will buy, balance to suit [this property about 40 minutes from stockyard]. Address C Y 583, Tribune.

FARM—BUSY NORTH SHORE MAIN CONcrete Highway: 10 acres: east part of Lake county: electric, school, west of North Shore electric railroad: price $175 acre, terms to responsible buyer. Address C T 582, Tribune.

68 ACRES.
143D AND ARCHER-ROAD.
Well impr.; gas and elec.; ½ mi. concrete road front.; mge. $4,000, 5%; pr. $125 an a. W. H. Schendorf, 10 S. La Salle. Sta. 2686.

$97.50 PER ACRE FOR CLOSE-IN COOK county farm on good road, 24 miles center of Chicago: $250 cash required. Address C T 131, Tribune.

5 ACRE FARM — 165 FEET ON MAIN section line road, near Kean-avenue: price $110 acre: 1-5 cash necessary. Address C X 58, Tribune.

SMALL FARM—ACTIVE MAIN HIGHWAY: nearly 4 acres: price $1,500: $200 cash: near Elmhurst, Ill. [Low tax rate.] Address C Y 186, Tribune.

A WELL IMP. 106 A. FARM, 16 MI. S. E. Jackson, Ill. Address D A 440, Tribune.

Iowa.

IOWA FARMS FOR GOOD FARM LAND—Dairy, Stock, Grain, or mixed farming and a safe investment. Information furnished if you tell us just what you want to buy. Dallas Real Estate company, 616 Iowa National Building, Des Moines, Ia.

Michigan.

80 A. NR. CITY; BLDGS.; $650; $150 cash, $10 mo. Evans Rlty, Fremont, Mich.

Michigan.

ST. JOSEPH RIVER VALLEY FARMS — Fruit and grain farms, suburban homes and country estates, some with water frontage; scenic territory; choicest section fruit belt; 90 mi. Chgo. Let us know your requirements. McOmber & Co., Berrien Springs, Mich.

OWN A FARM IN OCEANA COUNTY BY merely assuming a long time mortgage and paying a few hundred dollars to catch up on delinquencies. I have some splendid bargains in 80 to 160 acre farms. Hanson-Osborn, Real Estate, Hart, Michigan.

FOR SALE OR TRADE FOR 2 FLAT—80 acres, good soil, buildings; stock and tools included; no brokers. G. W. Peters, Hartford, Mich., R. 1.

ON CHGO-DETROIT HIGHWAY, S. W. Mich.—15 acs.; partly wooded, no bldgs.; fertile land; ideal for poultry; only $495; easy terms. Address C H 73, Tribune.

30 A.—GD. BLDGS., RICH, BLACK SOIL; crops; nr. town and lakes, S. W. Mich. Sell cheap. Kloss, 6842 S. Racine. Went. 8946.

80 A. ¼ CLRD. TIMB. CREEK. 5 RM. house, barn; imp. rd. $1,250. Terms. LIST. ERWIN TINNEY CO., FREMONT, MICH.

FREE FARM LIST S. W. MICHIGAN—ALL kinds, sizes. Roessler, 140 S. Dearborn.

Wisconsin.

RAILROAD LANDS IN UPPER WISCONSIN Rich clay loam soil best in U. S. for dairy, poultry clover potatoes, grains, fruits, and berries. Ample fuel. Good roads towns and markets. Lowest prices; easy terms. Fine fishing and hunting. Send for Booklet 53 R. S. Claar Land Dept Soo Line Railway Minneapolis Minn

DAIRY FARM, 240 ACRES, 170 TILLABLE, 50 acres timber. Running water. Chicago Dairy Inspection. 7 miles southeast Lake Geneva. Walworth Co., Wisconsin. $85 per acre. Box 105, Zenda, Wisconsin.

Miscellaneous.

FREE CATALOG FARM BARGAINS—10 midwest states. United Farm Agency, Dept. E, 30 N. La Salle-street, Chicago. Ran. 7113.

WANTED—TO RENT—FARMS.

3-40 ACRES WITH BLDG., 25-35 MILES South or West of Chicago. Poss. now. Mrs. Amy Skinner, Lake Village, Ind., R. R. 1.

CHECK THE WANT ADS before you buy

One of the easiest ways to shop thriftily is to buy things offered in Tribune want ads. Only a few ideas are cited here. Many more await your personal inspection in today's section.

DREAM HOUSE

Many choice homes now being offered in the Real Estate columns will not wait long for buyers. You can choose from a large selection of attractive houses located in various sections of Chicago and suburbs.

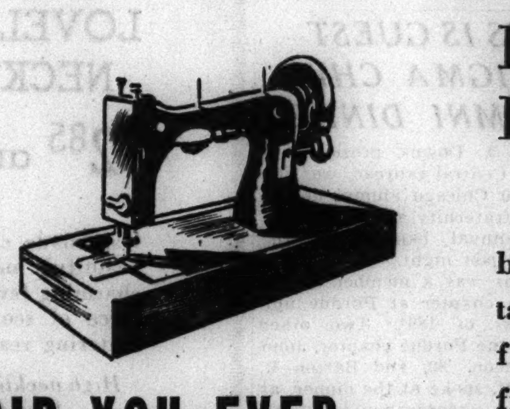

DID YOU EVER MAKE A DRESS?

A sewing machine is almost an essential if you make your own dresses, alterations, or repairs. In a short time you can save more than the price of the machine. Good machines—consoles, standards and portables—are offered at attractive savings in the Sewing Machines columns.

Don't lose your keys!

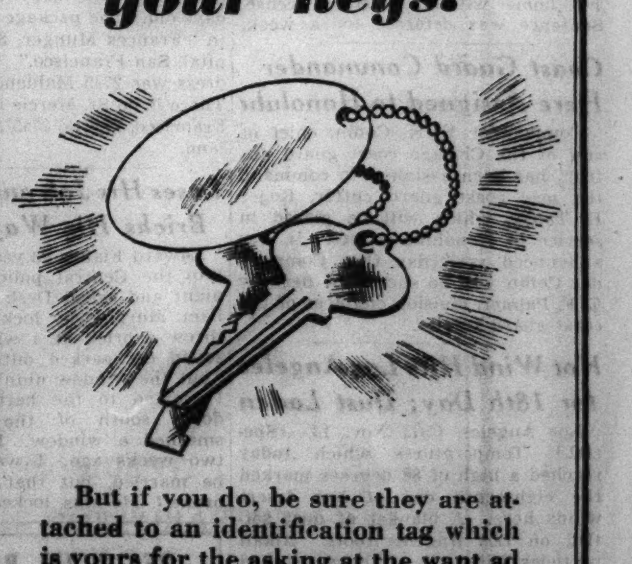

But if you do, be sure they are attached to an identification tag which is yours for the asking at the want ad store in Tribune Tower. Each tag bears a number, registered at the Tribune office. Finders are requested to notify the Tribune. The Tribune then notifies you that your keys have been found. There is no charge for this service.

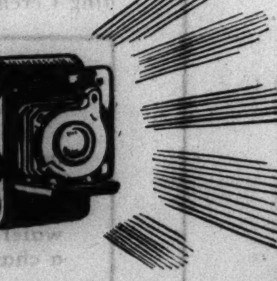

REMEMBER . . . .

The vacation bunch you met? The places you saw? The fun you had? And how you wished for a camera to capture it all? In the Cameras and Optical Goods column in the want ads you will find cameras offered at reduced prices.

WHO SERVES PROGRESS SERVES AMERICA!

A Record Investment in Progress

YOU are invited to view the new 1937 automobiles of the General Motors family now in the showrooms of General Motors dealers everywhere.

We believe these new cars represent a sound example of progress with stability—another stride forward in the steady march by General Motors engineers toward higher utility and outstanding value.

A significant new feature of these 1937 cars is the Unisteel Body by Fisher. An extension of the turret top principle, this advanced construction fuses top, bottom and sides of the body structure together into one single rigid unit of steel.

Safety and silence are greatly increased by this more solid construction, and important contributions are permitted to comfort, roominess, and style as well.

Refinements have also been made in the direction of a further increase in economy of operation and maintenance, and these betterments are supported by such familiar and time-tested General Motors features as knee-action, improved hydraulic brakes, the turret top and no-draft ventilation.

But progress in the way of product improvement is only secured through the coordination of many factors.

It is an accepted principle of sound industrial management that good products can only be produced by good tools, in which have been incorporated the most efficient practices known to research and engineering.

In line with this principle, and in preparation for our new 1937 production, General Motors has this year made an all-time record investment in plant modernization and for new tools, dies and machinery.

These improved facilities enable us to offer better products at the same or lower prices, which in turn should stimulate consumption and thereby provide more jobs and increased opportunities and benefits to workers.

In passing directly into the channels of trade these expenditures have stimulated employment in many lines. This is true particularly in the heavy industries where the recovery processes have hitherto lagged and where an important part of our national unemployment has centered.

This again suggests the great opportunity that exists of rebuilding America's productive facilities through replacing obsolete plants and machinery with modern equipment, thus offering a fundamental solution for the current problem of creating more jobs for more people.

It is significant, too, that the benefits of this General Motors investment in progress have not been limited to any one area, but have been spread through many parts of the country, through the establishment of new plants in many additional communities.

By such decentralizing of its manufacturing operations and thus distributing buying power to more and more communities, General Motors feels it is helpful toward the development of a more balanced national economy.

All depressions uncover opportunities of advancing the social and economic status of the community. The depression through which the world has just passed is no exception to the rule. These opportunities should be recognized as stimulants of progress. Important among them is the necessity of assuring greater stability and permanence of employment, not only from the standpoint of the human factors involved, but from the standpoint of maintaining greater continuity of purchasing power.

An important step in this direction was taken by the automotive industry last year, whereby new models were introduced in November rather than in January. The objective was more uniform sales throughout the year and consequently steadier work and increased annual earnings for the workers.

Another important step has been tempering the seasonal variations with their adverse influence on continuity of employment by the building of inventory of component parts, so far as that is practical, during periods of reduced consumer demand.

The benefits of these policies are by no means confined to the workers directly involved, but exert a favorable influence throughout the whole national economy, affecting not only the workers in many other supplying industries but the great army concerned with distribution and manufacturing as well. Thus is established a new measure of industrial progress.

The current advance of the nation toward recovery gives promise of continued good business in 1937.

To the extent that industry and the country at large move forward aggressively with sound principles as their guiding inspiration, will America attain progress with stability.

Alfred P. Sloan Jr.
PRESIDENT,
GENERAL MOTORS CORPORATION

The Men's Store—Monroe at Wabash

***The Flight*—Is One Bowler That Has the Rare Quality of Being Easy to Wear**

$5

Besides its lightness of weight and flexibility, there are a few points concerning the styling of this bowler that we might tip you off to. They are, the top of the crown that has been leveled off a few degrees, and the brim which while not actually wider looks it by reason of the curl which does not turn in so far that it seems to rest against the crown.

CARSON PIRIE SCOTT & Co

Men's Hats, First Floor.

The Qualapaca Overcoat

Six of the World's Finest Wools Provide Its Fabric with Stamina and Luxury

$40

Four countries had a hand in producing the fabric for this overcoat—that's background enough for a coat twice as expensive as a *Qualapaca.* Its fabric is a blend of Alpaca, Llama, Guananco (another member of the camel family), kid Kashmir—each one famous in its own right and accustomed to hobnobbing with fancy prices. Together these 4 wools, loomed with Australian and American wool, make a fabric of luxurious feel and appearance, which at the same time is generous with practical qualities. It is rain repellent, wear resisting and wrinkle-proof—and provides warmth far in excess of its easy to carry weight.

CARSON PIRIE SCOTT & Co

Men's Overcoats, Second Floor.

The Men's Store—Monroe at Wabash

For What They Are—These Imported Mufflers Are Extremely Low in Price

$1.85

As resourceful as we are, in making it easy for you to find here things that are as interesting in price as they are in looks, this muffler event was something we didn't swing alone. It took a good size order, ours and that of another good house, to get Scotch mufflers like these at a price that permitted selling them as low as $1.85. They're all wool, light in weight and comfortably warm. Even folded, they lack bulk and are well equipped with length to keep them snugly secure inside your coat. Checks, squares and authentic plaid patterns.

CARSON PIRIE SCOTT & Co

Men's Mufflers, First Floor.

Last Day! 3-Day Sales!

Sale of Toiletries and Notions.
Seven styles in Frilly Lace Collars, **$1.65 ea.**
Hundreds of styles in Handbags, **$1.88 ea.**
Hand-made Handkerchiefs, **$1 doz.**
Five sizes in Gold or Silver Plated Frames, **88c each.**
Simulated Pearl Necklaces and Bracelets, **$1.88 each.**
Carsonia Jellies, Preserves, and Pickles, 5 jars, **$1.10.**

Saturday Review

Today Hobby Horse Football Party

Luncheon for Children at moderate prices 11 A. M. to 2 P. M.

Little Tea Room, Eighth Floor.

Now is the time to fill out your wardrobe for the holiday season, says Saturday Review—while the selection is wide and varied, and before the search for Christmas gifts takes all your spare time. Saturday Review has rounded up an especially attractive group of fashions and accessories to guide you to shopping success today.

$10

Hats with precious Persian are a Paris topic these days—and they are making conversation on this side of the water, too. There are many smart versions of these and other fur-trimmed hats here at Carson's—high peaked types, berets, pill-boxes. The pill-box hat shown here is of antelope or felt, banded in black or grey Persian. One of many styles priced at $10.

Modern American Room, Fifth Floor.

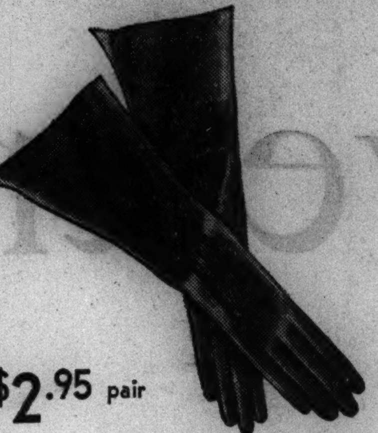

$2.95 pair

Vogue says, "Kid gloves reappear. Kid gloves that sculpture the hands sleekly and make them look incredibly slim." These gloves do all of that and more. They are made of an unusually soft French kid, which is a real joy to wear. They are pique sewn for better fit. Black, white, chaudron, tan, Araby green, beige, brown.

Gloves, First Floor.

$1 pair

Grenweave silk hosiery has a reputation for wear. The 5-thread chiffon is a good choice for strenuous wear. The 3-thread for afternoon or evening. Both styles in fashionable winter shades for every costume—cat-tail, twig, new mode, town taupe, gun metal, and smoke.

Hosiery, First Floor.

Definitely in the Lead High Cut Shoes in Colors

$6.50 to $10.75 pair

The high cut line is the new line in shoes. This is the most important change in shoe fashions since pre-war days. Carson's shoes follow the trend.

The semi-dress boot with wide strap in black, brown wine kid; black and wine suede. $10.75 pair. This tie in dull kid is everybody's favorite. Black and brown. $8.75 pair.

The Shadow Kid Rhythm step pump is famous for the one, two, three feature. Black, brown, green, and wine. $6.50 pair.

Shoes, Third Floor.

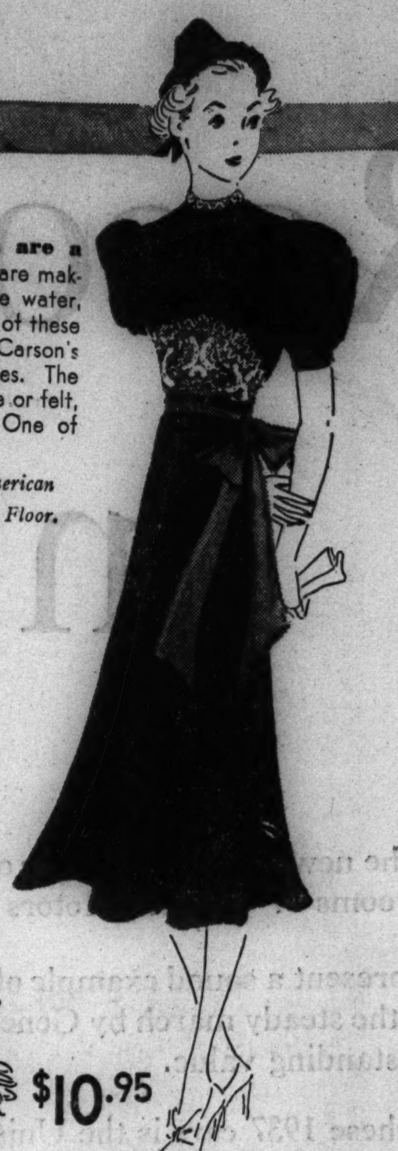

$10.95

Teenya goes Tyrolean—in this alpaca weave crepe frock with the bright peasant sash and round peasant neck with piping to match. And, as it happens, Tyrolean fashions are in the spotlight more than ever since the success of "White Horse Inn," now playing in New York. Black with red, royal blue, or aqua; brown with aqua. Sizes 11 to 17.

Teenya Shop, Fourth Floor.

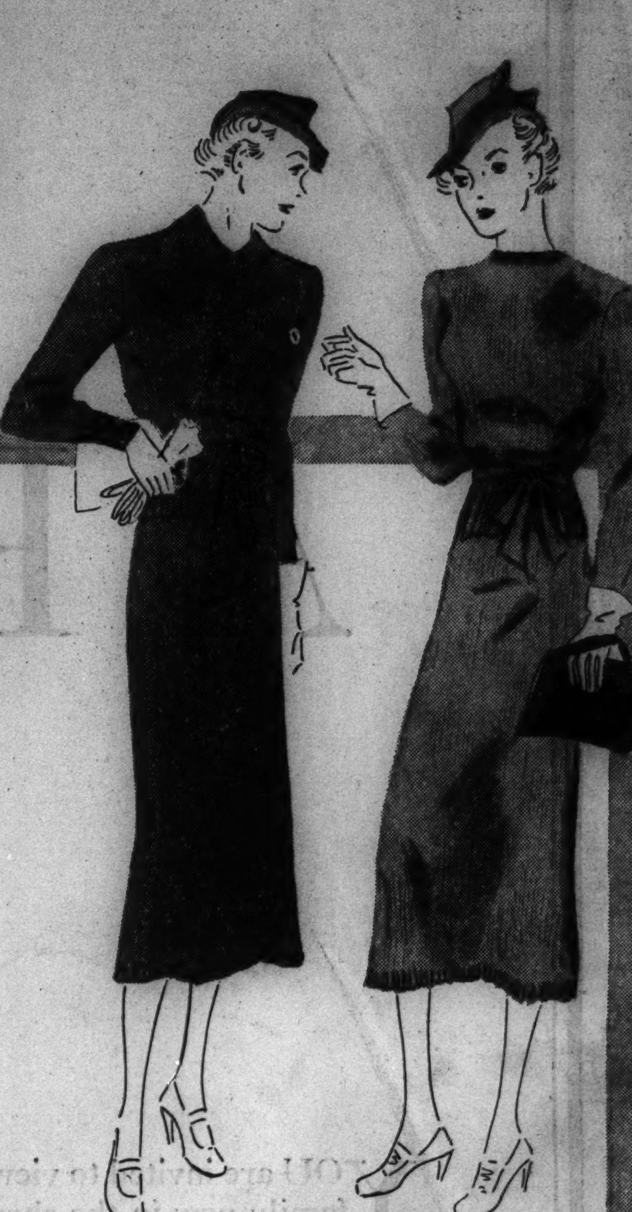

$12.95

Roscuna knits, exclusive with Carson's, are knits in a class by themselves. They won't stretch, wrinkle, sag, or shrink—and they will wash. Their lovely soft texture brings out the beauty of the colorings—light blue, raspberry, Kelly green, brown. There are two styles to choose from, both of them two-piece. They are the crew neck and the club collar. Both are equally appropriate for town and country, for business and campus. 12 to 20.

Sports Shop, Lower Fourth Floor.

$7.95

A dress of many details—this charming alpaca weave crepe for afternoon. There's a necklace (in front only), shirring in the shoulders, contrasting grosgrain on the sash, buttons to the waist in back, a gored skirt. In black with coral or turquoise; green, blue, or taupe gray with coral; raspberry with royal blue. Sizes 14 to 20. $7.95.

Every Day Frocks, Fourth Floor.

University High School Girls Model in Teenya Shop Today

Emily Harris — Helen Schwartz
Edith Harris — Claire Selig
Ruth Lieberman

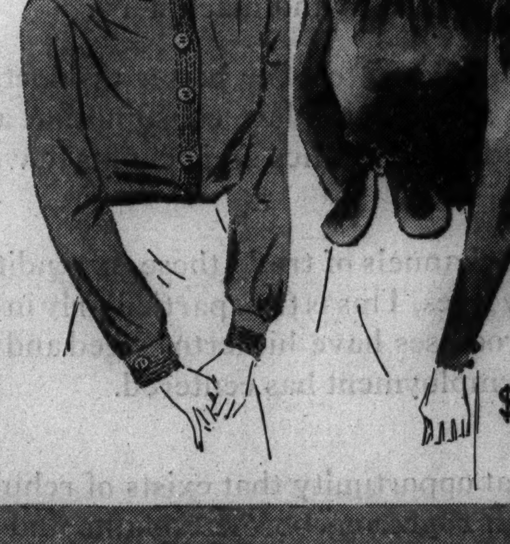

$4.95

The tailored all silk blouse is perfect with your street suit, or with a separate skirt and cardigan sweater. Stitching is a smart detail. White, green, gold, aqua, Espana. 32 to 38.

A satin blouse has entree to informal parties, if it's combined with a dressy skirt. And it's just the thing with your suit when you are lunching downtown. Shirring at the neck. White, rosetta, brown, black, royal blue. Sizes 32 to 38.

Blouses, Fourth Floor.

$12.95

$7.95

$1

Pro-Curler, bob pin automatic hair curler, is simple, comfortable, and automatic. Just a few snaps of your wrist and presto—you have a natural looking curl that is held securely in place by a bob pin which is invisible. And to top it all the Pro-Curler is economical. For no matter how many curls you wish to have—all you need is just one Pro-Curler and bob pins.

Notions, First Floor.

Something new! Eyelet embroidery on crepe. It fits right in with the present vogue for dressier fabrics. There's just enough swing in the skirt, and there is graceful fullness in the sleeves. The little standing eyelet collar is a smart note, and so are the short sleeves, that end just above the elbow. In black, brown, royal blue, red. 12 to 18.

Misses' Moderate Price Frocks, Fourth Floor.

A flatterer in every sense of the word—this Daytime frock which has a debonair simplicity of line. In ribbed wool jersey (looks like those stunning ribbed knits) with wide shoulders, a standup collar, flary skirt. Contrasting velveteen scarf, belt and glass buttons are dramatic accents with gray, royal, natural or rust. 12 to 20.

Daytime Dresses, Third Floor.

CARSON PIRIE SCOTT & Co

BIRTH OF CHILD IS ADMITTED BY MOSES' 'FINDER'

Kin of Husband Named Father of Baby.

(Picture on back page.)

Pearl River, La., Nov. 13.—(AP)—Mrs. Louis E. Crawford, 24, wife of a WPA worker, dispelled the mystery of "Little Moses" today by claiming the woodland babe as hers and naming a relative of her husband as the father.

Mrs. Crawford told District Attorney C. Sidney Frederick the child was born in the back yard of her one room cabin home Sunday night and that she concocted the story it had been carried there by a dog to conceal its paternity from her husband.

Physicians who examined her today confirmed that she had given birth to a child recently.

Man Named Denies Charge.

Frederick said the man named by Mrs. Crawford as father of the infant vigorously denied her accusation.

The baby was named "Moses" by Crawford after his wife told of the baby's being dropped into their yard by a "big brindle dog."

Monroe Simmons, St. Tammany parish juvenile probation officer, ordered Moses removed to Charity hospital at New Orleans Wednesday. He is being treated there for a cold.

Frederick quoted Mrs. Crawford as saying she had been threatened with death if she revealed the child's paternity.

Mrs. Crawford and her husband went to Covington today and she was given a medical examination.

Born Beside Fire.

Frederick then questioned her. He said she told him the baby was born in the middle of the night beside a little straw fire in her yard.

Frederick quoted her as saying she left the baby in a cotton cloth near an outbuilding Monday and Tuesday, bringing it in the house Tuesday night.

REMOTE CONTROL OF BABY BRIGHT IDEA OF FATHER

St. Paul, Nov. 13.—(AP)—Carl Loeber, inspector in the northwest for the federal communications commission, and Mrs. Loeber, have a 2 year old daughter, Eugenia. When Mrs. Loeber puts her to bed for a nap, the baby is quiet—until Mrs. Loeber is downstairs and out of earshot. Then she crawls out of the covers to play in the crib. That means Mrs. Loeber must remain until Eugenia goes to sleep.

Loeber solved the problem. He obtained a tiny microphone, attached it to the baby's crib, and wired it into the radio set downstairs.

Now when Mrs. Loeber turns on the loudspeaker she can hear even the breathing of the child upstairs. If the baby plays in the crib she gets a quick visit from her mother.

Historic 'Old Ironsides' Is Now Air Conditioned

Boston, Mass., Nov. 13.—[Special.]—Old Ironsides, historic frigate of the United States navy, is air conditioned now. A heating and humidifying system has been installed for the protection of the vessel rather than for the comfort of visitors or the three officers and thirty men attached to her. The air conditioning system is intended to increase the moisture content of the air and preserve the relic from dry rot as long as possible.

FOUND DEAD; SKULL FRACTURED.

Clarence Williams, 38 years old, colored, 3636 South Wabash avenue, was found dead of a fractured skull yesterday in the rear of 3640 South State street.

LOS ANGELES TO USE TALKIES TO BACK UP POLICE MEMORIES

Los Angeles, Cal., Nov. 13.—[Special.]—From now on, suspects will do their alibi-ing and confessing both to Los Angeles police and to a motion picture sound machine so that a record more binding than an officer's recollection will be available for use in court.

According to Police Chief James Davis this city is the first to set up an action camera for such a purpose. The camera is a 16 millimeter lens with sound recording attachment, and it will be used at first primarily in the cases of those arrested as drunk drivers who might later go into court and deny being under the influence of liquor.

Ray Pinker, police chemist, and John Meurer of the crime investigation laboratory, form the new camera staf.

HITS SUBJECTION OF CHILD TO HOME OF MENTAL ILLS

Dr. R. A. Kent Speaks at Meeting Here.

Children are often the victims of mentally maladjusted parents, declared Dr. Raymond A. Kent, president of the University of Louisville, in an address last night. Dr. Kent, formerly a Northwestern university dean, spoke before the banquet of the biennial conference of the National Congress of Parent Education, which will close a four day session today in the Edgewater Beach hotel.

"If a mother were ill with tuberculosis," Dr. Kent said, "health authorities would make strenuous efforts to keep her from infecting members of her family. A mentally ill mother may pass on through association with her children life ills as devastating as tuberculosis."

Blames Living Conditions.

Dr. Kent remarked that mental ailments have been increasing under the pressure of modern living conditions, and declared: "We quiet our jaded nerves with frequent dashes of alcoholic stimulants which only increase our sensitivity and materially decrease our ability to secure mental poise. Our children are the victims."

Another speaker was A. L. Threlkeld, superintendent of the Denver public schools. He recommended to all cities the Denver system of teaching boys home economics, including preparations for marriage and care of children. "Men are home makers as well as women," he said.

Commends Social Projects.

Miss Mary E. Murphy, director of the Elizabeth McCormick memorial fund of Chicago, commended WPA education and social projects, describing them as helpful to health and beneficial to parents.

Dr. George D. Stoddard, dean of the graduate school of Iowa State university, expressed fear that new educational methods might result in giving children a "too pleasant" training. It is essential, he said, that children be submitted to some "mental sweat."

O'Neill Unable to Reach Sweden for Nobel Award

STOCKHOLM, Nov. 13.—(AP)—Eugene O'Neill, newly named winner of the Noble prize for literature, cabled the Swedish academy today that he would be unable to reach Stockholm in time to receive the prize personally. The award, incorrectly stated to amount to $45,000 in first reports, will be only $40,000. It was stated that the money for last year's prize, which was not awarded, has been added to the capital fund of the Nobel Foundation.

ROTHSCHILD VALUE BASEMENT

for maximum value—center for the thrifty

This dress in sizes 12 to 18

Open Saturday 8:45 a. m. to 9 p. m.

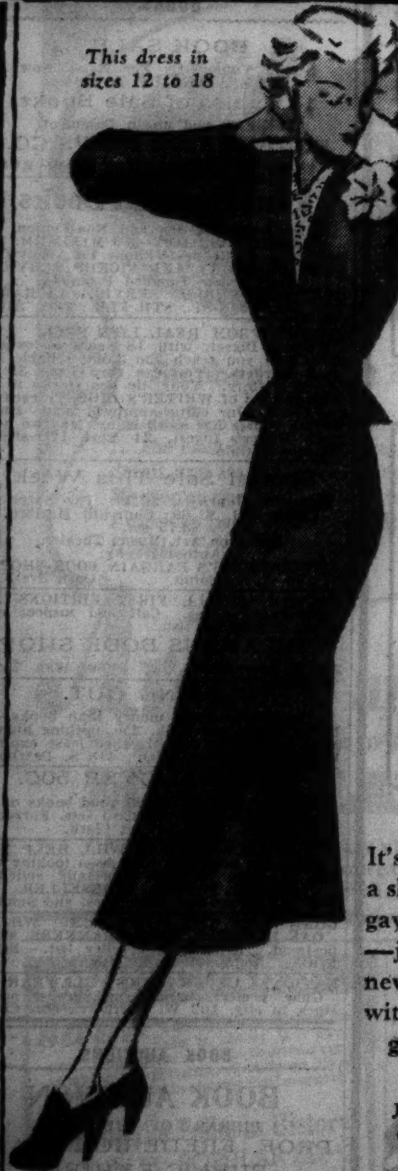

MORLEY DRESSES

$7.95

It's black or brown with a sleeveless lace top and a gay little jacket to match—just one of numberless new Morleys scintillating with style and priced to give you a real thrill

Others $5.95 to $15
Junior sizes 11 to 17; women's sizes 12 to 44

Maurice L Rothschild
State at Jackson

QUALITY, VALUE, SATISFACTION—PLUS LIBERAL CHARGE ACCOMMODATIONS

SPECIAL NOTICE
Store is open Saturday until 9 p. m.
to accommodate those who can't come in during the day and those who wish to avoid the rush hours

HOME OF WORLD'S *very finest makes*
Hickey-Freeman clothes, Johnston & Murphy shoes, Stetson hats, Manhattan shirts

You know and we know that it pays to buy quality

Here we have assembled for you the nation's widest choice of the world's finest clothes—at savings that make them matchless values—savings to you made possible by our savings—savings of 1/4 million in rent—savings from cash buying in unprecedented volume—savings from volume selling at lower cost per unit

Maurice L. Rothschild

NATION'S GREATEST CHOICE OF OVERCOATS, 6th fl.

the height of luxury—new midseason stylings—the richest fabrics from all over the world—20,000 to choose from

Hickey-Freeman overcoats of South American llama — Mere words can't do justice to their utterly magnificent luxury. Grays, oxfords, browns, blues — $115

Hickey-Freeman camel hair overcoats — Not ordinary camel hair, but the soft, downy underhair that's plucked, not sheared — $85

Overcoats of Carr's Montagnac type weaves — Magnificently rich curly weaves—some of the finest loomed in England—with velvet collars — $85

Kuppenheimer Don Juan winter overcoats — Masterpieces of the weaver's art—of mohair, alpaca, wool—plain colors or rich blends — $75

MacGregor silvertone winter overcoats — A subtle silver tone adds richness to their glorious weaves. Plain colors, patterns; ulsters, raglans — $59.50

Piccadilly imported English overcoats — A credit to British weaving and tailoring craft—sold in exclusive shops from $75 to $100 — $55

Kuppenheimer Valgora winter overcoats — The coats with 9 lives—9 famous features that make them unsurpassed quality values at $45

Sumptuous Alpacuna winter overcoats — A blend of the hairs of 4 animals gives you warmth without weight, luxury with long wear — $40

Winter overcoats of rich imported tweeds — The vivid, colorful type of tweeds that Scotland is so famous for. Wool lined for extra warmth — $35

Rothkirk special value winter overcoats — Big, burly, windproof fleeces, hardy worsted curls and worsted backs. They're powerful values at $29.50

Hickey-Freeman suits and overcoats in a great get-acquainted offer that gives you powerful values

There's a wide assortment of distinguished new models and tasteful new colors and patterns—all customized the identical way as Hickey-Freeman's highest priced overcoats — $50

MEN'S SUITS—ENTIRE 2nd FLOOR

Styles that reach new heights of distinction—supreme values—sizes and proportions for all—'way up to 56 long stout

KENTBRIDGE 2-TROUSER SUITS OF DE LUXE WORSTEDS

From the long-fibred virgin wool Australian yarn worsteds down to the most finished detail of tailoring they're suits that'll stand the closest scrutiny—they'll give loads of satisfactory long wear, and they're outstanding value achievements at $40

Cromwell 2-trouser suits of fine Shetlands — These soft, silky-finished type of weaves and the easy, casual styling are the kind that's so characteristic of fine British clothing. Double and single breasteds — $45

Cromwell 2-trouser suits of imported tweeds — They're alive with deep, rich, stirring color—styled with a rare flair for distinction—and tailored in the famous scrupulous Cromwell manner. Real buys at $35

YOUNG MEN'S SUITS—ENTIRE 4th FL.

Fresh, live, new midseason ideas—new drape models, new sport styles, new fabric ideas, new color blends and patterns

WALL ST. CUSTOM SHOP LONDON DRAPE SUITS

Every line bespeaks energy, life, vitality. The woolens are some of the most prized achievements of American weaving craft—and they're tailored with any number of custom touches such as hand stitched edges, hand concaved shoulders, hand molded fronts — $40

Kentbridge drapes and sport suits — New subdued plaids, new many colored stripes, new checks, new mixtures and unusual plain colors—woolens, tailoring and styling far above the price — $35

Super-tex worsted drape and sport suits — The broad shoulders, deep chests, slim waists and general V-line effect that's so popular with young men—and done in the inimitable Super-tex manner — $29.50

MAURICE L ROTHSCHILD

MINNEAPOLIS — CHICAGO—STATE AT JACKSON — ST. PAUL

MARSHALL FIELD & COMPANY

TO USHER IN

Children's Book Week

AT 11 O'CLOCK THIS MORNING

THE HOLLINGS

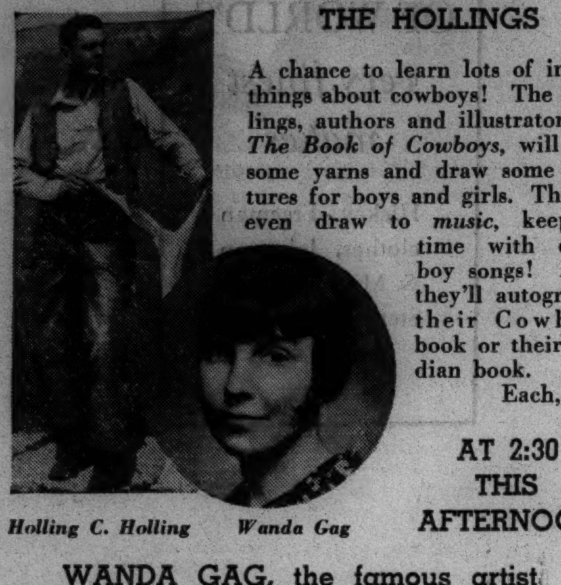

A chance to learn lots of inside things about cowboys! The Hollings, authors and illustrators of *The Book of Cowboys*, will tell some yarns and draw some pictures for boys and girls. They'll even draw to *music*, keeping time with cowboy songs! And they'll autograph their Cowboy book or their Indian book. Each, $1

Holling C. Holling *Wanda Gag*

AT 2:30 THIS AFTERNOON

WANDA GAG, the famous artist

Wanda Gag, the famous artist, will re-tell, for boys and girls, one or two of the Grimm tales from her lovely new translation, *Tales from Grimm*. She illustrated the book, too, and she'll draw for you in colored crayons. As a surprise she'll have a setting from one of the Grimm stories. And she will autograph her book for children to keep always. $1.50

TODAY, THROUGH NEXT SATURDAY

there will be an exhibit of original illustrations and the newest children's books. Every youngster, every parent, and every teacher and librarian will want to see it.

If you can't possibly come down to get your autographed books, telephone the Personal Shopping Bureau, State 1000, to do it for you.

Books—Third Floor, North, Wabash

WHAT AMERICA IS READING

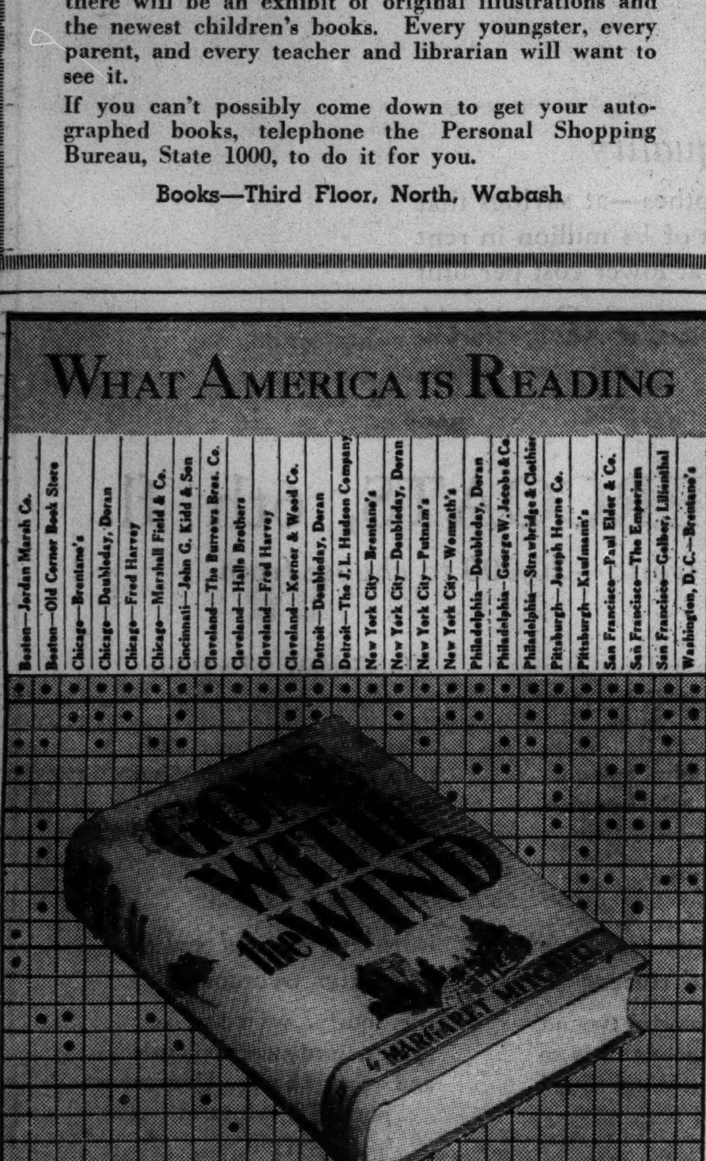

The 100% choice of leading book stores—at the TOP, continuously and without serious competition, since JULY!

1037 Pages • $3.00 • MACMILLAN

"An event in World Literature"
—STEFAN ZWEIG

The WAR GOES ON

THE NEW NOVEL BY THE AUTHOR OF "THREE CITIES"

SHOLEM ASCH

$3.00 At All Bookstores • PUTNAM'S

2nd Printing!

The sane, practical, new book of self-help by

PRESTON BRADLEY

Author of Mastering Fear and Courage for Today

Power From Right Thinking

A fearless creative, positive, forward-looking book of stimulating ideas. At all bookstores. $1.50

BOBBS-MERRILL

Drums in the Balkan Night

By John I. B. McCulloch

Will the Balkans echo again to the drumbeat of marching armies? For the answer read this fascinating book. Profusely illustrated. $3.00

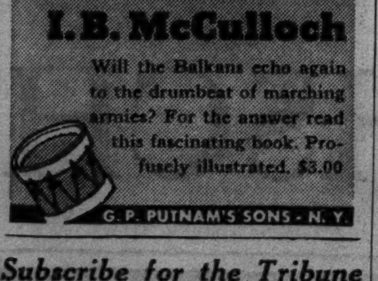

G. P. PUTNAM'S SONS • N. Y.

Subscribe for the Tribune

BOOKS

Masters Tells It All in His Autobiography

Most of His Loves Are but Thinly Veiled.

BY FANNY BUTCHER.

"Across Spoon River," by Edgar Lee Masters. [Farrar & Rinehart, $3.50.] Published Nov. 9.

EDGAR LEE MASTERS is one of America's best known poets. His "Spoon River Anthology" [1915] achieved a critical success and a popular sale rarely touched by a book of verse. Since then he has published twenty-five volumes, long epic poems, collections of verse, essays, novels, biographies, and a book called "The Tale of Chicago." He has been tremendously industrious, as hard working a man of letters as any.

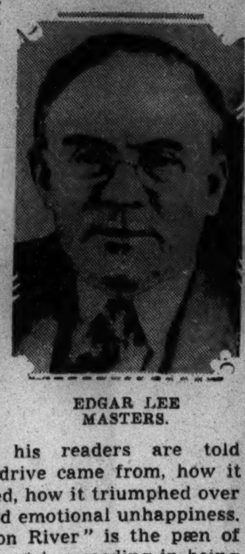

EDGAR LEE MASTERS.

In his autobiography his readers are told where that drive came from, how it was hampered, how it triumphed over economics and emotional unhappiness. "Across Spoon River" is the pen of a self-made poet [succeeding in being an artist in spite of every deterrent].

It would seem that everything conspired against his being a poet as a youth and as a young man. "I feel that no poet in English or American history ever had a harder life than mine was at the beginning at Lewistown or among a people whose flesh and whose vibrations were best calculated to poison, to pervert, and even to kill a sensitive nature," he says.

When he escaped from small town Illinois to Chicago he was poor, overworked, and had neither time nor energy to write. He married at 28 although he was certain the marriage would fail and he never was happy in his home life.

Mr. Masters came to find encouragement among writers, eventually to make friends, but he seems never to have found a permanent nourishing friendship, just as he did not find the sort of love he sought.

Readers may be a little surprised at the author's frankness about his search for love, for he makes himself the Don Juan of Rostand's play "Le Derniere Nuit de Don Juan," in which that peripatetic seducer declares himself a disillusioned but tireless searcher for ideal love. Mr. Masters tells without reservation the causes, results, and experiences of his major love affairs, which are listed in the index under sixteen names. Numberless casual encounters he records as such, but not in detail.

The women he writes about are not disguised except in name. Those of his Chicago loves are recognizable through their thin veilings. His publishers declare that "this is as candid an autobiography as has come from the pen of a man of letters for years, perhaps not since Rousseau."

Mr. Masters is not only perfectly candid about his love affairs, he is perfectly candid about himself. He does honestly, the reader feels, try to see all around himself. He is throughout the book what is called "painfully honest."

This autobiography is not [it seems to me] a great book despite its honesty. It is full of resentment against life and human beings, but the resentment is not epic. Mr. Masters has not translated it into grandeur. He is, to the end of its pages, self conscious. He honestly tries to see himself whole, but he does not really succeed in doing so.

Chicagoans will, of course, leap to read the pages about themselves and their city. They will find, I think, those most fascinating which describe his first days in the city, the succession of boarding houses in which he lived, his early wonder and joy in its freedom. In those pages Mr. Masters has told memorably the story of a country boy's desperate loneliness and his passionate thrill in his first contact with the city.

* *

"Keep Hair On."

"Keep Your Hair On" [McBride, $2], by Dr. Oscar L. Levin, actually tells how to do it. It is written by a dermatologist and intended for both men and women who fear baldness.

MYSTERIES OF THE WEEK

BY MORTIMER QUICK.

Might as well resign yourself to the inevitable when you embark upon a Mignon G. Eberhart mystery—you won't be happy till you finish it. Mrs. Eberhart likes dark old houses, harassed young lovers, incongruous murders and murderers whose tendencies lurk unsuspected even to themselves until they yield to some urgent strain. **Danger in the Dark** [Doubleday-Doran, $2], has all these elements stirred vigorously into a story which never relaxes its tension.

The story is one of those family affairs in which pride holds together a group of queer people who happen to be related but who possess only one trait in common, the determination to keep the family fortune intact and the family reputation unsullied. As both are already suspect, their efforts are futile and just why they are urging the marriage of their youngest and fairest to the man they all hate is never quite clear. Anyway he is murdered the night before the wedding just as another decent young relative turns up to claim the bride. A benignly hard-boiled police detective sees through the deception of all and sundry to the rather shocking solution.

Mrs. Eberhart employs a fresh device to prolong the suspense and curiously enough this same device in an altered form is used in two other new murder stories. **One Murder: Two Dead** [Harpers, $2], by Milton Propper, and the new David Frome story, **Mr. Pinkerton Has a Clue** [Farrar & Rinehart, $2]. What it is cannot be disclosed, for then you would discover the murderer too soon for your own pleasure. These are both queer family books, too, the first the story of the murder of a young woman and her unborn child.

Mignon G. Eberhart, one of the country's most popular writers of mysteries, whose best to date, according to authorities, is "Danger in the Dark," published and reviewed this week.

And lovers of Mrs. Belloc Lowndes' smooth flowing stories have a treat in store, for Mrs. Lowndes in **And Call It Accident** [Longmans, $2], has written one of her good old-timers about the unsuspecting girl, the man, driven to crime by his own weaknesses, and the picturesque entourage of sophisticated people and attractive places. Mrs. Lowndes told me once that she longs to write straight love stories but her public won't let her.

IF YOU'RE A LITTLE BATTY, BE HAPPY; IT MAY BE JUST GENIUS

"Be Glad You're Neurotic," by Louis E. Bisch, M. D., Ph. D. [Whittlesey House, $2]. Published Oct. 15.

Dr. Bisch offers a few startling facts to those who suffer from a feeling that they are "different" from other people. Only the "different" ones do work that is "different," he declares. Leave the world in the hands of the absolutely normal and there would be little invention, little art, little progress. Genius is proverbially neurotic, but quite as truly, he declares, the half-geniuses who do the follow up work or the preparatory labor are likewise above the norm.

Nobody is absolutely normal, he declares, and after reading his book anybody would be sorry if he were. The normal man and woman as he describes them may be happy, but dumb would be a mild epithet for them.

How neurotic or how nearly normal you are you can find out for yourself. Dr. Bisch gives a test of fifty questions that are enlightening. "Be Glad You're Neurotic" is, of course, written for those who are, but for the mildly [and attractively] so, not for those who are psychopathic. You're neurotic if you forget telephone numbers, lose things, put off seeing the boss, say "wong winded" instead of "long winded," and it may even be, the author says, that getting into motor accidents and spraining your ankle are caused by neuroses.

Capacity Crowds at Book Fair in N. York Rockefeller Center

New York, Nov. 13.—[Special.]—Capacity groups have filled the New York Times National Book fair in Rockefeller Center every afternoon and evening since its opening last week and on several occasions the management has been forced to close the doors until the pressure was relieved.

The volume of the Gutenberg Bible still seems to be the pivotal part of the fair, although many people are going to the paper making machine and the modern printing press exhibits. Tomorrow the fair will open at 10 o'clock with a children's program, featuring Rosemary Benet, Hugh Lofting, Josephine Daskam Bacon, and other juvenile writers.

On week days school children are admitted at 10 o'clock, being excused from their classes by special arrangement with the New York City board of education.

The book fair is scheduled to run through Thursday, Nov. 19, but the last speakers' program will be Wednesday evening, at which the invited guests in the auditorium will be John Gunther, Carl Van Doren, the Grand Duchess Marie, Emil Ludwig, and Edward A. Weeks.

Villiers Brings His Square Rigger, the Conrad, Into N. York

Alan Villiers, author of many popular books on the sea, brought the good ship Joseph Conrad into port in New York not long ago and invited some friends aboard. The Joseph Conrad is the smallest square rigged ship afloat. It was built as a training ship for boys in the Danish navy. Capt. Villiers has already sailed 57,000 miles with a crew of 23, partly boys and partly trained seamen.

First they went from Copenhagen to England, then to the Bahamas, then to New York in 1934. The boat was wrecked on the coast of Brooklyn in a violent storm. It was rejuvenated, Bruce Rogers carved a head of Joseph Conrad as a figurehead, which was christened. The next day the ship set sail to Rio de Janeiro, around Cape Horn, across the Pacific to Singapore.

They came upon—or were come upon by pirates at Balimbing. The child princess of Malasa wanted to kidnap the youngest cadet and marry him. They traversed ocean routes in the South Pacific that had not been traveled by a square rigged ship for centuries.

One of Mr. Villier's characteristically exciting records of all of which adventure is promised soon by Scribner's.

* *

Anisfeld Award of $1,000 Presented to Huxley and Haddon

The Saturday Review of Literature has announced the award of the John Anisfeld prize of $1,000 to Julian Huxley and A. C. Haddon for their book, "We Europeans; A Survey of 'Racial' Problems. With a contribution by A. M. Carr-Saunders" [Harper, $2.50].

The award, established in 1934 by Mrs. Edith Anisfeld Wolf of Cleveland, O., in memory of her father, is awarded annually to encourage and reward the production of good books in the field of racial relationships, either here or abroad.

The committee of judges consists of Henry Pratt Fairchild, professor of sociology in New York university; Donald Young of the Social Science Research council, and Henry Seidel Canby, contributing editor of the Saturday Review.

* *

6 Tributes to Miss Monroe in First Issue of Midwest

The first issue of Midwest, a review published in Minneapolis by the Midwest Federation of Arts and professions, contains six memorial tributes in prose to the genius [both poetic and friendly] of the late Harriet Monroe. They are by William Ellery Leonard, Baker Brownell, Jesse Stuart, Thomas Hornsby Ferril, Elder Olson, and Morton Dauwen Zabel, former associate editor of Poetry who has succeeded Miss Monroe as its editor.

Nonfiction Is Given Choice in British 'Stakes'

Spender Held a Likely Contender.

BY FRANK SWINNERTON.

LONDON.—[Special Correspondence.]—Although some novels which may be called "dark horses" have still to be published in London, I think the books most likely to win the Christmas stakes all will prove to be nonfiction.

London has been reading, for instance, and will continue to read for many months to come, Mr. J. A. Spender's scrupulous and admirable "Great Britain, Empire and Commonwealth, 1886-1935" [Cassell], which explains the last fifty years with an authority unattainable by any mere compiler. And, in a widely different category, Mr. Philip Guedalla's "The Hundred Years"* [Hodder & Stoughton] is spreading before all who can admire the brilliance and daring of the artist and historical panorama of the last century.

Mr. Guedalla has had a better "press" than Mr. Spender; but this is because Mr. Spender's theme is the more controversial and because, caring more for truth than for what the Marxists call "dialectical materialism," he insists upon founding his history upon personal knowledge.

Where other men scrape what facts they can from casual encounters with the great, Mr. Spender has always known the statesmen themselves. He has advised them, frankly discussed ideas with them, and been their equal. At Oxford with Lord Grey, when Jowett was a great power and Ruskin was a dying force who already suffered from fits of madness, Mr. Spender was Grey's lifelong friend. He knew Lord Oxford better than most men. He was at the heart of Liberal politics. And as his mental activity, which is still that of a young man, is powerfully reinforced by rich stores of experience his history is that rare thing, true history.

One of the "dark horses" in fiction to which I referred above is "Mary Lavelle,"† by Miss Kate O'Brien [Heinemann]. This book has its scene in Spain; but while that fact may lead some people to read [or avoid] "Mary Lavelle" because Spain is in the news the author has a higher artistic aim than the topical.

Her Spain is not a shambles, but the home of living human beings; and her heroine, a governess to three Spanish children, enjoys a romance of which it is said that "not a word is sacrificed to moonshine." Miss O'Brien's "Without My Cloak" was a best-seller of its year in England; her play, "The Ante Room," in which Miss Diana Wynyard recently appeared in London, was too powerful for the stomachs—always delicate—of English theater-goers. But her work will unquestionably increase in prestige both here and in the United States as its courage is appreciated and its bulk augmented; and "Mary Lavelle" may be the winter's favorite.

Boriswood, Ltd., are publishing Mr. Archibald MacLeish's poems, "Public Speech,"‡ and are taking over his earlier book, "Conquistador." This American author is going to attain great reputation in England. He already has it with the few; but "Public Speech" has produced an effect which will spread wider with each month, and his play, "Panic," has been recognized as extremely important.

*To be published in New York by Doubleday-Doran.

†Published in New York by Doubleday-Doran, $2.50.

‡Published in March, 1936, by Farrar & Rinehart, $1.

* *

Miss Stern's Four Novels on Matriarch Put in One

G. B. Stern's four novels dealing with the matriarch, some of the best of her top flight work, are published in one volume called "The Matriarch Chronicles" [Knopf, $3.50].

BEST SELLERS

FICTION.

"Gone with the Wind," by Margaret Mitchell.
"Drums Along the Mohawk," by Walter Edmonds.
"White Banners," by Lloyd C. Douglas.
"Night Outlasts the Whippoorwill," by Sterling North.
"The War Goes On," by Sholem Asch.
"A Prayer for My Son," by Hugh Walpole.

NONFICTION.

"Live Alone and Like It," by Marjorie Hillis.
"An American Doctor's Odyssey," by Victor Heiser.
"Around the World in Eleven Years," by the Abbe children.
"Heads and Tales," by Malvina Hoffman.
"The Nine Old Men," by Drew Pearson and Robert S. Allen.
"The French Quarter," by Herbert Asbury.

Here's a Literary Knock-Knock, or Anyway, a K.-K.:

The only funny literary knock-knock we've heard is this which is said to have been invented by Papa Abbe, father of the Abbe children, authors of "Around the World in Eleven Years," who have made a right smart piece of money out of books, movie rights, and what have you. It is this:

Knock, Knock:
Who's there?
I, Patience.
I, Patience who?
I Patience papa quit work.

BARON Von KAZ made his first bow to the American public in *The Ticking Terror Murders*. It was an immediate success. Then came *The Feather Cloak Murders* which caused an even greater sensation and led the N. Y. *Post* to call the Baron "one of the most enjoyable sleuths in mystery fiction".

Once again the Baron takes a bow—in what is by all odds his greatest adventure to date—THE CRIMSON HAIR MURDERS. Remember—he who dares steal the Baron's beloved green umbrella must be prepared to face the vengeance and wrath of the Baron Franz Maximilian Karagoz von Kaz!

Don't miss—

THE CRIMSON HAIR MURDERS

by D. and H. TEILHET
$2. Crime Crime Selection

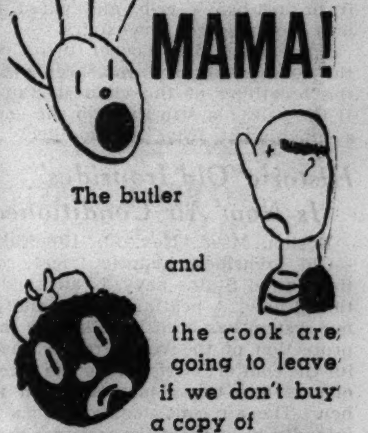

The butler and the cook are going to leave if we don't buy a copy of

AROUND THE WORLD IN ELEVEN YEARS

By Patience, Richard and John Abbe
Illus. $2. STOKES

At Our State St. and South Chicago (91st and Commercial) Stores

BOOK BARGAINS

For Saturday and Monday

EVERY ONE likes a bargain . . and a book-lover is no exception! Thousands of choice volumes from every branch of literature are assembled in Goldblatt's complete book department. Included are Gift Editions, Art Books, Best Sellers, Children's Books, Famous Classics, and others. Every one is a real bargain. Most of our prices are 10% to 35% lower than elsewhere. Be wise. Shop at Goldblatt's.

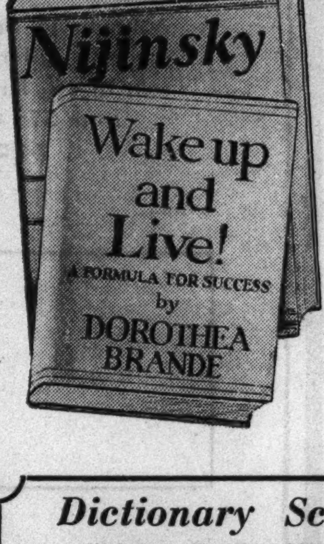

WAKE UP AND LIVE, by Dorothea Brande. A book that will stir you into success. Reg. $1.75 . . . . $1.39

NIJINSKY, by Romola Nijinsky. Life story of a great dancer. Complete! Was $3.75. . . . . $1.17

HISTORY OF THE BORGIAS, by Baron Corvo. Complete, unexpurgated edition. A glamorous book. Our price 87c

LOOK HOMEWARD ANGEL, by Thomas Wolfe. A modern classic. Our price is only 87c

LINCOLN STEFFENS' AUTOBIOGRAPHY. Was formerly $7.50. Our low price now is $1.23

A WORLD I NEVER MADE. James T. Farrell. A new novel by the author of "Studs Lonigan." Only $2.19

Dictionary Scoop!

Webster's Practical Dictionary

Self-pronouncing, new revised edition. Sells regularly for $1. While they last at only 69c

Note the Features of This Dictionary:
• Up to Date • Contains 828 Pages
• Illustrated • Thumb Indexed
• Large, Clear Type • Durable Binding
• Over 30,000 Entries

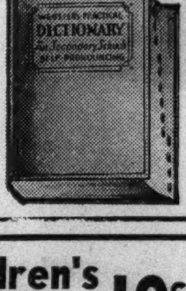

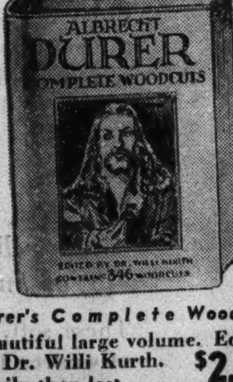

Durer's Complete Woodcuts

Beautiful large volume. Edited by Dr. Willi Kurth. While they last $2.49

Children's Books 10c EA.

For "Children's Book Week." Over 70 titles . . . all illustrated in lively colors. Really a spectacular lot!

A Few Included in the Group Are:
• THE STORY OF JESUS
• THE BOOK OF DOGS
• FOUR LITTLE KITTENS
• FARM PETS
• LITTLE BLACK SAMBO
• OUR PRESIDENTS
• REAL MOTHER GOOSE
• SEEING AMERICA
• CHILDREN OF MEXICO
• SUNBONNET BABIES
• SHORTY THE CHIMPANZEE
• POPULAR SPORTS

Columbia Encyclopedia

52,000 Entries! 1949 Pages! $13.98

A work for every reference library. Regularly sold at $17.50.

The Studio Painting Series

By world-famous artists. Bound in decorated gold colored bindings. 8 colored plates in each volume. 98c ea.

$5.50 set of six

• Figure Studies • Dog Studies
• Landscape • Horse Studies
• Children • Ships & the Sea

We Reserve the Right to Limit Quantities

AMERICA'S FASTEST GROWING DEPT. STORES

10 DEPT. STORES

GOLDBLATT BROS.

"It's Smart to Buy for Less"

Copyright, 1931, Goldblatt Bros., Inc.

At Our State Street Store (State from Jackson to Van Buren)—Main Floor and Our South Chicago Store (91st and Commercial)

On Sunday morning, November 15th—at Peoples Church, Dr. Preston Bradley will talk on Live Alone and Like It.

What Every Woman is Discovering!

Live Alone and Like It

by MARJORIE HILLIS

10th Large Printing!

At All Bookstores • $1.50 • Bobbs-Merrill

Our Sale of Sets Continues

Complete Works of Great Authors

DICKENS, EMERSON, FIELDING, BOSWELL, SCOTT, JOSEPHUS, READE, PLUTARCH, PEPYS, BALZAC, ETC.

at Reductions up to 70%

KROCH'S

206 N. MICHIGAN AVE.

One Door North of Lake St.

Phone Randolph 5520 Branch 1 N. La Salle St.

Where Intelligent Service Makes Shopping a Pleasure

BOOKS.

BOOK SALE.

Secure Your Gifts For Xmas Now AT SAVINGS UP TO 70%.

14 Tables of Sale Books.

Books 5c and up in Basement.

POST OFFICE NEWS CO.,

37 WEST MONROE. OPEN EVES.

Rent Unusual Books

Also Latest Fiction and Non-Fiction. 3 CENTS PER DAY—NO MINIMUM. Book List on Request—Phone Us About Our FREE DELIVERY AND PICKUP SERVICE. Mail Orders Handled Promptly. CHICAGO'S PUBLIC SERVICE LIBRARY, 7 W. MADISON-ST., 8TH FLR. FRA. 3708.

STORIES FROM REAL LIFE SELL. LET Writer's Digest, with 18 years of experience, help you reach the 3,500 reliable literary markets. You can earn from $5 to $2,000 a story. Your life has stories in it. With the aid of WRITER'S DIGEST, learn to use them. Our editor-approved home study writing course has aided many. May we help you? Writer's Digest, 24 East 12th-street, Cincinnati, Ohio.

Special Sale This Week.

Gauguins Journals, $2.39; The Satyricon [King Ill.] $1.69; Churchill Marlbro, $3.75 set. Books on Art, Music, Theater, Autobiography.

WOODWORTH'S BARGAIN BOOK SHOP.
156 W. Randolph. Open Eves.

EUGENE O'NEILL FIRST EDITIONS AT reasonable prices. Call and inspect our stock, or send for list.

THE ARGUS BOOK SHOP,
333 S. Dearborn-st. Phone Wab. 7528.

CLOSING OUT.

Cheaper to move money than books. Entire stock, any book, 25c, nothing higher. Must be sold by Jan. 1 when lease expires. DEARBORN BOOK SHOP, 418 S. Dearborn.

NOTHING OVER 50C.

Overstock sale of 10,000 good books on all subjects. Also many standard sets. Fortunes, 20c. 110 W. North-av., at Clark.

OUR SEARCH SERVICE WILL HELP YOU locate the book you have been looking for. Out of town inquiries especially solicited. JOHN K. POTTER, BOOKSELLER. 104 W. Chicago-av. Open eves. and Sunday.

GONE WITH THE WIND, $2.49; WHITE-OAK HARVEST, WHITE BANNERS, $2.22 postpaid. Request best seller list. BOOK NOOK. Address H K 4, Tribune.

NATIONAL GEOGRAPHICS FULL YEAR, $1. Guar. perfect. Largest and lowest priced stock in city. 102 W. North-av., cor. Clark.

BOOK AUCTIONS.

BOOK AUCTION

LIBRARY OF THE LATE PROF. FREDERICK STARR

PUBLIC EXHIBIT MONDAY TO FRIDAY.

PART II.

PUBLIC AUCTION

WEDNESDAY, THURSDAY, AND FRIDAY, NOVEMBER 18, 19 AND 20, AT 8 P. M.

CHICAGO BOOK AND ART AUCTIONS, Inc. 410 SOUTH MICHIGAN-AVENUE, CHICAGO.

MARSHALL FIELD & COMPANY

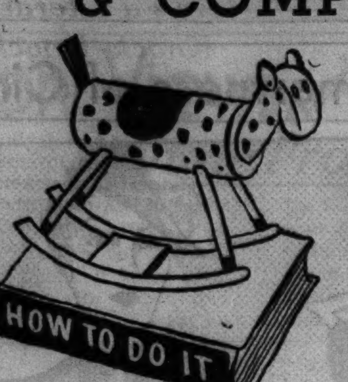

HAVE YOU A HOBBY?

Hobby Books 25c each

These handy pamphlets will help you find a hobby, or if you already are interested in one, they will give you helpful information that will increase your enjoyment. By well-known authorities. 25c each.

Come in, mail the coupon or telephone the Personal Shopping Bureau, State 1000.

1 Z. CARE AND FEEDING OF HOBBY HORSES. By Ernest Elmo Calkins. A Key book to all the best known hobbies listing 1500 books of reference. 104 pages. 25c.

2 Z. YOU CAN WRITE. Covers short stories, novels, plays and articles. 112 pages. 25c.

3 Z. HOW TO SPEND YOUR HUSBAND'S LEISURE. A game by which one can discover the hobby one would most enjoy. 96 pages. 25c.

4 Z. WHAT TO DO ABOUT YOUR INVENTION. Advice by a New York patent attorney which every inventor can use. 110 pages. 25c.

5 Z. TROPICAL FISH. How to keep a home aquarium. Illustrated. 96 pages. 25c.

6 Z. PHOTOGRAPHY FOR FUN. A complete amateur handbook with 14 full page photographs. 96 pages. 25c.

7 Z. QUILTING. How to make quilts, with fully illustrated patterns, designs and stitches. 92 pages. 25c.

8 Z. MUSIC FOR EVERYBODY. By Sigmund Spaeth. A course in musical appreciation. 81 pages. 25c.

9 Z. A GARDEN IN THE HOUSE. All about the indoor garden with many photographs and drawings. 112 pages. 25c.

10 Z. THE LIFE OF THE PARTY. Fifty cures for a dull evening in the form of lively parlor games. 96 pages. 25c.

11 Z. HOW TO SELL WHAT YOU WRITE. For every author whether veteran or beginner. 96 pages. 25c.

12 Z. HOW TO DESIGN YOUR OWN CLOTHES. Instruction from a leading New York designer. 80 pages. 25c.

13 Z. STAMP COLLECTING. Interesting to every philatelist. Illustrated. 80 pages. 25c.

14 Z. HIKER'S GUIDE. Many practical suggestions and illustrations. 96 pages. 25c.

15 Z. INTERIOR DECORATING. How to make an attractive and livable home. Many illustrations. 96 pages. 25c.

16 Z. DISCOVER THE STARS. Practical astronomy presented with numerous drawings and charts. 96 pages. 25c.

17 Z. CROCHET BOOK. Crocheting for wardrobe and home with patterns and photographs. 98 pages. 25c.

18 Z. BETTER BRIDGE. By Samuel Fry, Jr. Contract bridge bidding. 112 pages. 25c.

19 Z. FRIENDLY ANIMALS: A BOOK OF UNUSUAL PETS. 100 different animal pets and 48 delightful drawings. 95 pages. 25c.

20 Z. HOW SMART ARE YOU? Seventy-five ways to test your wits. 64 pages. 25c.

21 Z. MOTOR CAMPING. How to build and travel in a trailer. Illustrated. 96 pages. 25c.

22 Z. HUNTING WITH THE MICROSCOPE. How to use the pocket lens and microscope. Fascinating diagrams. 96 pages. 25c.

23 Z. THE KNITTING BOOK. Patterns and stitches for the entire knitted wardrobe. Illustrated. 96 pages. 25c.

24 Z. WORKING WITH TOOLS. Home carpentry and the workshop. Illustrated. 96 pages. 25c.

25 Z. HOW TO SAIL. By Samuel Carter III. A comprehensive introduction to amateur sailing. Illustrated. 112 pages. 25c.

26 Z. A DOG'S LIFE: FROM PUPPYHOOD TO OLD AGE. By Josephine Z. Rine. How to choose and rear a dog. What to expect of him and how to train him, with notes on breeding. Beautifully illustrated with photographs of the best known breeds. 25c.

Books—Third Floor, North, Wabash
Also in Evanston and Oak Park

MARSHALL FIELD & COMPANY
121 N. State St., Chicago

Please send me the books whose numbers I have encircled below.

1 Z, 2 Z, 3 Z, 4 Z, 5 Z, 6 Z, 7 Z, 8 Z, 9 Z,
10 Z, 11 Z, 12 Z, 13 Z, 14 Z, 15 Z, 16 Z, 17 Z, 18 Z,
19 Z, 20 Z, 21 Z, 22 Z, 23 Z, 24 Z, 25 Z, 26 Z.

Name ....
Address ....
City and State ....

☐ Send C.O.D. ☐ Payment Enclosed
☐ Charge My Account

BOOKS

Roden on Job at the Library for 50 Years

An Appreciation Penned by Fellow Expert.

(On Wednesday evening the city of Chicago will honor Carl Roden, librarian of the public library, at a dinner celebrating his 50 years of service to the community. Here is a vignette of Mr. Roden written by a famous confrere.)

BY DR. T. CHRISTIAN BAY,
[Librarian, the John Crerar library.]

Every community has the public institutions which it deserves. The Chicago public library never aspired to become a museum where rare books are worshiped and great treasures carefully guarded against profane contact.

It meets the public demand for enlightenment and knowledge more directly than most other municipal institutions. I believe our total circulation of books under normal conditions is the largest in the country. It also is true that as long as it has been in existence the administration of the Chicago public library has never challenged serious criticism. And that is because it has been in good hands, those of Carl Roden.

Mr. Roden is the librarian. You may obtain a glimpse of his profile by watching the window of his office from the street; a profile which all citizens of Chicago ought to recognize with joy. For this city has not a more faithful and competent servant than he, nor one more ready to disappear behind and within his own good work.

Nobody need stop at his profile. He is easily accessible. He has been so for fifty years, in the successive homes of his library. He began as a page in 1886. He has received and cataloged books by the hundreds of thousands. He built up exemplary collections and catalogs for years and years before being privileged to conduct the administrative work. It was a natural development, yet few accomplish it.

Mr. Roden was born in Kansas City in 1871, four months before the Chicago fire, so he did not witness this notable event. He studied law and was admitted to the bar, but did not practice, and therefore undoubtedly deprived the Supreme court of a famous figure. Instead, he lavished his efforts on library technique and administration, a service which usually is anonymous.

It is true that his fellow librarians recognized his judicial mind and representative qualities and placed him at many successive posts of trust and honor. He served as councilor, treasurer and president of the American Library association, as president of the Bibliographical Society of America, of the Chicago Library club, of the Illinois State Library association, and the Chicago Literary club. These honors, however, well deserved as they were, cannot obscure the greater one of his having focused his attention and zeal, day by day, for 50 years, on the intellectual uplift of Chicago through the city's municipal library service.

Mr. Roden's years of activity corresponded closely to that period of modern library development which helped so much to promote the self-education of our people. Such a movement calls for men of prophetic gifts and ready sympathy. It calls for a live sense of our historical continuity of the American spirit in meeting the new demands of the multitudes gathering about every library in the land. It is a great satisfaction that Chicago has a man who grew wise and capable in proportion to the evolution of the library-minded influences and met their demands as they came.

So the time is here when Chicago honors the cumulated work of the Chicago public library by paying deserved tribute to the man that carried the weight of it and carries it still, with honor. And I know well enough that Mr. Roden would gladly have us forget all about himself and his long service if we would make of his beloved Chicago public library what he hopes and dreams.

* *

Dr. Heiser's List of Ten Words You Can't Spell (?)

Readers of "An American Doctor's Odyssey" are buttonholing their friends with challenges on Dr. Victor Heiser's list of ten words which no one spells correctly. They are: Inoculate, embarrass, harass, supersede, innuendo, rarefy, vilify, plaguy, desiccate, picnicking.

THE DOCTOR AND HIS PETS

Dr. Gustav Eckstein and the pets he writes about in "Canary." This is an action picture taken in the scientist's laboratory at the University of Cincinnati.

Some Important Recent Books

FICTION.

An Old Heart Goes A'Journeying, by Hans Fallada [Simon & Schuster, $2.50], is a gay, light-hearted fairy-talelike story.

Level Crossing, by Phyllis Bottome [Stokes, $2], describes a young couple facing the dread power of the kidnaper.

The Secret Journey, by James Hanley [Macmillan, $2.50], continues "The Furys," depicting the dockside slums of an English seaport.

New Days, New Ways, by Jeannette Covert Nolan [Green Circle, $2], contrasts the characters of two women, one a mother, the other raising another's child.

Tradition, by George F. Hummel [Coward-McCann, $2.50], marks the changes in a Long Island village from 1914 to 1935.

Benediction, by Claude Silve [Appleton-Century, $2.50], awarded the Prix Femina in France, tells a simple love story of old time France.

Sherston's Progress, by Siegfried Sassoon [Doubleday-Doran, $2], carries the semi-autobiographical character through the final days of the war.

NONFICTION.

Reasons for Anger, by Robert Briffault [Simon & Schuster, $2.50], author of "Europa," considers, in essays, man's stupidity and his potential intelligence.

Adventures in Error, by Vilhjalmur Stefansson [McBride, $3], exposes a wealth of blunders and hoaxes.

The New Caravan, edited by Alfred Kreymborg, Lewis Mumford, and Paul Rosenfeld [Norton, $3.95], contains creative work in all fields of American literature.

The Story of the Supreme Court, by Ernest Sutherland Bates [Bobbs Merrill, $3], is a history for the general reader.

The English Novelists, edited by Derek Verschoyle [Harcourt Brace, $2.50], from Chaucer to James Joyce are criticized by twenty living novelists.

Getting Help from Religion, by James Gordon Gilkey [Macmillan, $1.75], presents practical ways of gaining more help from Christianity.

Everest: the Challenge, by Sir Francis Younghusband [Nelson, $4], records great climbs and climbers in the Himalayas.

ABOUT PEOPLE.

Autobiography of G. K. Chesterton [Sheed & Ward, $3], was completed just before his death in June.

Pascal, the Life of Genius, by Morris Bishop [Reynal & Hitchcock, $3.50], extols the 16th century philosopher and mathematician.

The Letters and Journal of Brand Whitlock, edited by Allan Nevins [Appleton-Century, $10], reveal the lawyer, novelist, and diplomat.

The Kaiser and English Relations, by E. F. Benson [Longmans, $3.50], analyzes the kaiser from childhood to the present time.

The Magic Plant, by Carl Grabo [Chapel Hill, $4], reveals Shelley as a radical thinker, interested in politics.

Wooden Titan, by John W. Wheeler-Bennett [Morrow, $5], analyzes Hindenburg during the years 1914-1934.

I Found No Peace, by Webb Miller [Simon & Schuster, $3], characterizes the life of a foreign correspondent.

Without Prejudice, by Gloria Morgan Vanderbilt [Dutton, $3], reviews her life.

POETRY.

Prelude to "Icaros," by John Williams Andrews [Farrar & Rinehart, $2], a "Discoverer's" selection, is a long narrative poem of the beginnings of aeronautics.

ABOUT PLACES.

This England, by Mary Ellen Chase [Macmillan, $2.50], chronicles life in rural England.

Honor Students at N. U. Choose Books; 2 to 1 Nonfiction

The favorite books of a group of college honor students are interesting. At Northwestern university the dozen highest ranking students in last year's freshman class, six men and six women, were allowed to select two books of their own choice as prizes.

Of the 24 chosen, 16 were nonfiction, only eight fiction. And, oddly enough, the only book chosen by more than one was Webster's dictionary, and only two wanted that.

The other choices were "A World Atlas," Lawrence's "Seven Pillars of Wisdom," Mencken's "American Language," Adams' "March of Democracy," Galsworthy's "Forsyte Saga," Zweig's "Mary, Queen of Scotland and the Isles," Dos Passos' "The Big Money," the complete works of Shakespeare, Beebe's "Half Mile Down," Hedin's "Across the Gobi Desert," Mantle and Gassner's "Treasury of the Theater," Halliburton's "New Worlds to Conquer," Lewis' "Babbitt," Margaret Mitchell's "Gone with the Wind," Finney's "Principles of Accounting," "Great Short Stories of the World," Dampier's "History of Science," Orpen's "Outline of Art," Gardner's "Art Through the Ages," Alen's "Israel," "Great Short Novels of the World," and Poe's complete works.

* *

Live Alone Author Finds Bathtub the Right Spot to Read

Marjorie Hillis, author of "Live Alone and Like It," recommends the bathtub as the best spot for unadulterated reading enjoyment.

"The feel of the nice warm water, the smell of bath salts, and the words on the page—I ask you, where else do you get as many pleasant things at once?"

Miss Hillis has a good word, too, for reading in bed, "particularly a single bed," she says, "with no one to suggest that you turn out the light in the middle of a chapter."

But reading in the bathtub is best of all, she declares, even with such drawbacks as "when the book slips and takes a bath with you."

* *

"50 Years of Golf" in U. S. Bristles with Anecdotes and Facts

"Fifty Years of American Golf" by H. B. Martin [Dodd-Mead, $5] has a foreword by Grantland Rice and is bristling with anecdotes and pictures about the American passion. It contains many strange and amusing facts about the game, among them that: The first pretentious golf course in America was constructed by the Indians; players used to carry gutty balls in pails of ice to keep them crisp; that a woman introduced golf into Boston; that a golfer putted with a billiard cue in the first amateur championship; that one municipal golf course supports a whole city.

Meetings and Lectures

Arnold Lunn, author of "Within That City," guest lecturer at the University of Notre Dame, will discuss "The Modern Peril to Christian Thought" before the St. Gertrude Study club and forum Thursday evening at 8:15 in the St. Gertrude auditorium, 6218 Glenwood avenue.

'Canary' a Book You Will Enjoy and Pass Along

Scientist Shows Gifted Pen in Volume.

"Canary," by Gustav Eckstein [Harpers, $2.50]. Published Oct. 29.

"CANARY" is one of those utterly delightful books that sometimes come from men whose trained scientific eyes have the aid of gifted pens. A skilled observer who can translate his observations into alluring prose could write about fleas and give delight even to the owner of a shaggy haired dog. As, indeed, Henri Fabre did.

Gustav Eckstein teaches the physiology of the nervous system at the University of Cincinnati. He experiments in animal behavior. He has already given us one book, "Lives," from those experiments. Now, after eleven years of observing a community of canaries in his laboratory, he has written another delicious book, "Canary."

Dr. Eckstein did not interfere with his canaries, try to make them live his idea of canary life, or even try to tame them to do his bidding as owners of pets do. He merely supplied them with food and water and sieves for nests and an old tree for homesteading, then kept alert eyes open, made careful records of actions and songs, of community life and individual idiosyncrasies. And from those records he makes a strangely human saga.

Love, marriage, the responsibility of the male as a good provider, the philanderer, the flirt, the female who must have her children, he sees in almost exact facsimile to the human love cycle. He finds canaries courageous in the face of physical handicaps, clever in making physical adjustments, instinctively careful in ill health and he even found one individual who acted as physician to the ailing. One female with a broken wing taught herself to hop and to glide, climbed a ladder of twigs that the author constructed about the table leg, and finally slowly exercised her wings until she was able to lift herself with them.

As many different personalities as if they had been human beings Gustav Eckstein found in his community of canaries and he writes of those personalities as fascinatingly as novelists write of heroes and heroines and their compulsions.

"Canary" gives the interested reader a happy conviction that nature is far more wonderful than his ignorant eyes suspect. And it gives him likewise an eagerness to cure, or at least mitigate, that blindness. F. B.

At the top!

THE YEAR'S MOST BEAUTIFUL BIOGRAPHY

AUDUBON

By CONSTANCE ROURKE

WITH TWELVE REPRODUCTIONS, IN FULL COLOR, OF ORIGINAL AUDUBON PRINTS, AND DRAWINGS IN BLACK AND WHITE BY JAMES MACDONALD

"In American biography we incline to place Constance Rourke's AUDUBON at the top." —BOSTON TRANSCRIPT

"This is not a book of the year, but one of a lifetime." —ATLANTIC MONTHLY

"No summarizing review can do justice to Miss Rourke's treatment of the subject." —N. Y. TIMES

"Do not on any account overlook the magnificent AUDUBON by Constance Rourke." —MAY LAMBERTON BECKER, N. Y. HERALD TRIBUNE

$3.00

HARCOURT, BRACE AND COMPANY
383 MADISON AVENUE, NEW YORK

Frank Swinnerton

The author of such best-sellers as *Nocturne* and *The Georgian Scene*—literary correspondent of the Chicago *Tribune*—adviser to many of London's leading publishers—has now undertaken to tell the whole story of his own evolution to life and to the literary scene of England and America in the last fifty years. Just published, in handsome oversize format. $2.75

Doubleday, Doran

SWINNERTON
An Autobiography

FREE... for your library

—a book which until last year was available only in privately printed copies valued at $20,000 each. Unexpurgated, identical with the original text is this special edition of

SEVEN PILLARS OF WISDOM

By T. E. LAWRENCE

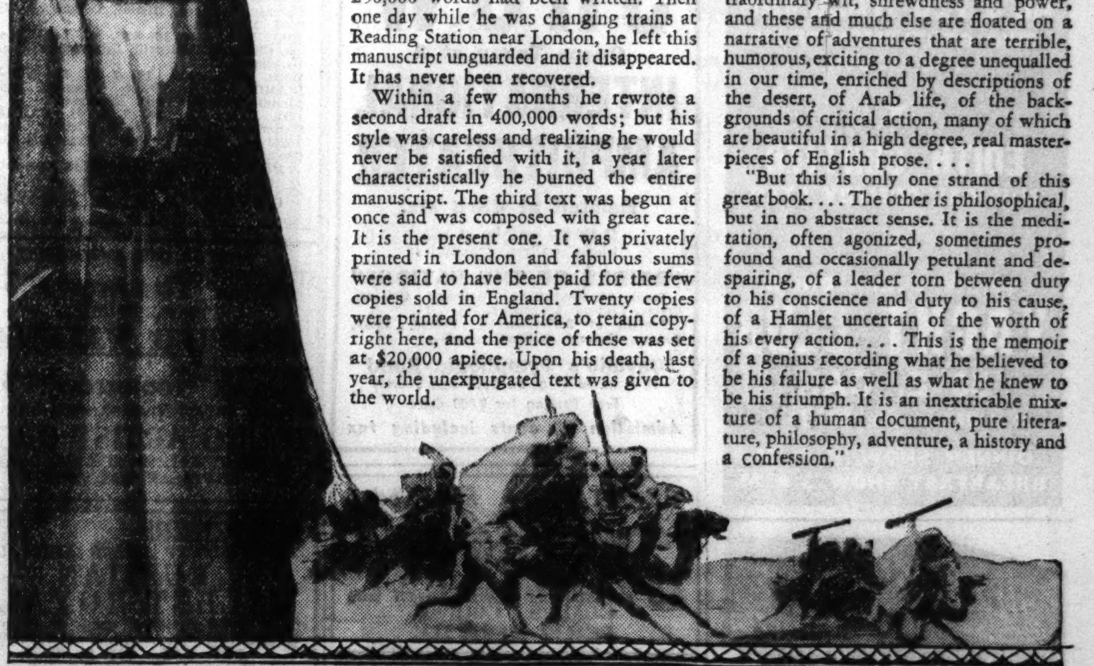

THE SEVEN PILLARS OF WISDOM for years has partaken of the sensational and legendary which surrounded everything that Lawrence did. Lawrence finished it during six months of writing at the Peace Conference in Paris. Close to 250,000 words had been written. Then one day while he was changing trains at Reading Station near London, he left this manuscript unguarded and it disappeared. It has never been recovered.

Within a few months he rewrote a second draft in 400,000 words; but his style was careless and realizing he would never be satisfied with it, a year later characteristically he burned the entire manuscript. The third text was begun at once and was composed with great care. It is the present one. It was privately printed in London and fabulous sums were said to have been paid for the few copies sold in England. Twenty copies were printed for America, to retain copyright here, and the price of these was set at $20,000 apiece. Upon his death, last year, the unexpurgated text was given to the world.

"Lawrence was not writing a history in this book. . . . The stream of explanation and narrative is made up of many elements. There are studies of Arab history and Arab character, the latter brilliant in the extreme, and pen portraits of Arabs, Turks, French and British leaders of extraordinary wit, shrewdness and power, and these and much else are floated on a narrative of adventures that are terrible, humorous, exciting to a degree unequalled in our time, enriched by descriptions of the desert, of Arab life, of the backgrounds of critical action, many of which are beautiful in a high degree, real masterpieces of English prose. . . .

"But this is only one strand of this great book. . . . The other is philosophical, but in no abstract sense. It is the meditation, often agonized, sometimes profound and occasionally petulant and despairing, of a leader torn between duty to his conscience and duty to his cause, of a Hamlet uncertain of the worth of his every action. . . . This is the memoir of a genius recording what he believed to be his failure as well as what he knew to be his triumph. It is an inextricable mixture of a human document, pure literature, philosophy, adventure, a history and a confession."

WHY WE OFFER TO GIVE YOU A FREE COPY OF THIS BOOK...

THERE is no reader of this newspaper who would not find it in many ways to his advantage to subscribe to the service of the Book-of-the-Month Club; and we make this extraordinary offer in order to demonstrate that this is the case.

What we here propose is this: mail the inquiry coupon, *and a copy of this fine library volume will immediately be put aside in your name,* and held until we hear whether or not you care to join. In the meantime, a booklet will at once be sent to you outlining how the Club operates.

Study this booklet at your leisure; you may be surprised, for instance, to learn that belonging to the Club does not mean you have to pay any fixed sum each year; nor does it mean that you are obliged to take one book every month, twelve a year (you may take as few as four); nor are you ever obliged to take the specific book-of-the-month selected by the judges. You have complete freedom of choice at all times. You also participate in the Club's "book-dividends," of which over $1,250,000 worth were distributed among members last year alone.

If, after reading the booklet, you decide to join the Club, the free copy of SEVEN PILLARS OF WISDOM being reserved for you will at once be shipped to you.

Here is a very interesting fact; over 125,000 families—composed of discerning but busy readers like yourself—now get most of their books through the Book-of-the-Month Club; and of these tens of thousands of people *not a single one was induced to join by a salesman;* every one of them joined upon his own initiative, upon the recommendation of friends who were members, or after simply reading—as we ask you to do—the bare facts about the many ways in which membership in the Club benefits you as a book-reader and book-buyer.

BOOK-OF-THE-MONTH CLUB, Inc. N-3811
386 Fourth Avenue, New York, N. Y.

PLEASE send me without cost, a booklet outlining how the Book-of-the-Month Club operates. This request involves me in no obligation to subscribe to your service. It is understood that if I decide to join the Club I will receive a free copy of *Seven Pillars of Wisdom.*

Name ____________
Address ____________
City ____________ *State* ____________

If eighteen years or under check here, and address envelope Dep't. B. ☐

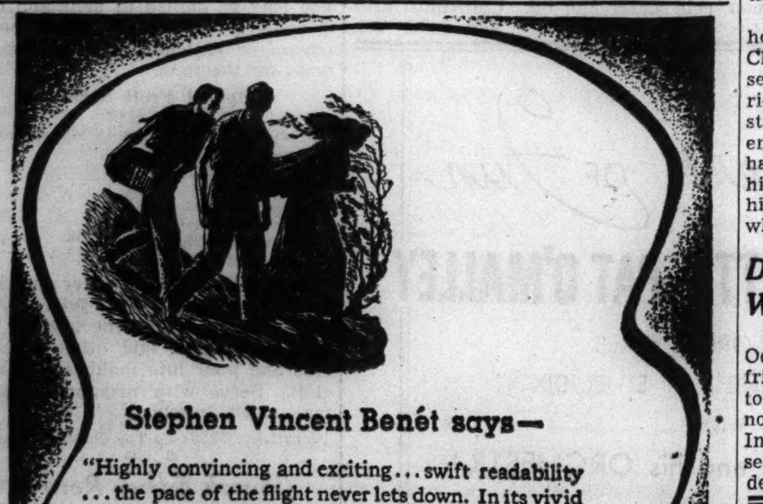

Stephen Vincent Benét says—

"Highly convincing and exciting . . . swift readability . . . the pace of the flight never lets down. In its vivid detail and its quality of imagination it marks Mr. Kantor as one of the novelists who can recreate the American past . . . and make it come alive." (*in N.Y. Herald Tribune Books*)

Arouse and Beware

By the author of THE VOICE OF BUGLE ANN, LONG REMEMBER, etc.

MacKINLAY KANTOR

"A narrative of extraordinary vividness . . . Mr. Kantor has really extraordinary power to recreate experience." —HENRY SEIDEL CANBY, *Book-of-the-Month Club News.* At all bookstores $2.50

COWARD McCANN

IRVIN COBB says "Gaar Williams' 'Among the Folks in History' is a swell work. I regard it as one of the finest and most searching interpretations of American life of past decades, cast in pictures, that I ever saw."

"Among the Folks in History"
ALBUM $5 POPULAR ED. $2
Your bookstore has it or can get it
BOOK & PRINT GUILD • WINNETKA, ILL.
THE FINEST OF GIFTS

"Another characteristic feast for Van Dine fans."
Will Cuppy in The New York Herald Tribune

The Kidnap Murder Case
A Philo Vance Story
by
S. S. Van Dine
$2.00 SCRIBNERS

The Magnificent Successor to
OIL FOR THE LAMPS OF CHINA

YANG AND YIN

By Alice Tisdale Hobart

"It may well surpass the success of *Oil for the Lamps of China,* for its hero is an American doctor who by nature as well as profession gives without stint." —*Chicago Tribune.* $2.50

BOBBS-MERRILL • Indianapolis • New York

WESTWARD from RIO
By HEATH BOWMAN and STIRLING DICKINSON
Author and Illustrator of "Mexican Odyssey"

From a land of fiesta days and romantic nights, where blase modernity rubs elbows with primitive Indian life and remnants of Inca culture, author and artist have brought back a strange and wonderful book. Their vivid style and lavish block print illustrations transport you across fertile plains, through tropic jungles and over the frowning Andes where you encounter forgotten races, curious customs and weird beliefs . . $3.00

THE VIRGIN AND THE SWINE
By EVANGELINE WALTON

A story with magic in it. As ancient as the Druid lore of a Welsh mountain side. As modern as the overmastering love of one man and one woman. Readers who seek the unusual will revel in it $2.50

HAVE YOU READ MAGNIFICENT OBSESSION?

WILLETT, CLARK & CO. CHICAGO

Advertise in the Tribune

Culbertson's "Gold Book of Bidding and Play"

Herewith is presented another portion of Mr. Culbertson's latest work on contract, "The Gold Book of Bidding and Play," which is being reproduced in this column in daily instalments.

WHEN THE DISTRIBUTIONAL NO TRUMP IS NOT USED.

The reader will notice that according to the schedule already shown, every 4-3-3-3 hand is classified in one of the levels of no trump bidding, depending upon the honor trick holding. These are, however, subject to modification, because different hands which count to the same number of honor tricks vary greatly in playing strength, depending upon their content of honor cards.

A hand with five bare honor tricks [♠ A 4 3 ♥ 1 7 5 ♦ A 8 6 3 ♣ A K 9] is no better than most hands with about four and one-half honor tricks but seven or eight honor cards [♠ K J 10 ♥ A Q 7 3 ♦ K Q 7 ♣ A 9 5]. Most hands with five honor tricks are one bids in a suit or one no trump bids, but some with nine or more honor cards are good enough for a two no trump bid [♠ K Q 9 5 ♥ A J 6 ♦ K Q 10 ♣ A Q J].

Hands containing six and one-half honor tricks, listed above as falling within the range of two no trump bids, are far better opening bids of three no trump when ten or more honor cards are held [♠ A K 6 ♥ K Q J ♦ K Q 10 5 ♣ A K 7].

TODAY'S HAND.

South, dealer.
Both sides vulnerable.

NORTH.
♠ 7 4
♥ 10 7 4
♦ 9 5 2
♣ K 10 7 4 2

WEST.
♠ A J 10 9 5
♥ J 8 5
♦ 10 7 3
♣ Q 9

EAST.
♠ 6 3 2
♥ 9 6 3 2
♦ K 8 4
♣ J 6 3

SOUTH.
♠ K Q 8
♥ A K Q
♦ A Q J 6
♣ A 8 5

The bidding:

South	West	North	East
2 no trump	Pass	3 no trump	Pass
Pass	Pass		

West opened the jack of spades and declarer won with the queen. A glance at the dummy disclosed two chances for the contract. If West could be forced to hold a club trick the spade king would be safe from attack and the club suit could be brought in. Failing that, the diamond suit might produce three tricks, provided East could be kept out of the lead.

Declarer laid down the ace of clubs and West rose to the occasion by hastily getting rid of his queen. This was a fine play since, had he kept the queen, South would have led a low club and let the queen hold. The clubs then would be established.

Declarer next led a low club, hoping that West had started with the doubleton queen-jack. West played his nine and declarer abandoned his first line of play and started on his second. He won with dummy's king and returned a diamond for the finesse of the queen. When the queen held, the declarer saw that there was much less chance of dropping the diamond king on the second lead of the suit than that another plan would succeed, namely, that if he were to present West with his spade tricks eventually the diamond lead would have to come up to his tenace. There was, of course, the chance that West had started with more than five spades and, to get an approximate count on West's distribution, declarer cashed his three heart tricks. Noting that West followed suit and that he had previously shown two clubs, declarer decided that the spade throw-in was his best bet. Obviously the plan worked. West took his four spades and then had nothing left to lead but a diamond.

TODAY'S QUESTION.

Question: Is it proper for a player, as a matter of faith and courtesy, to tap the cards rather than cut them?

Answer: No. The laws require that the cards be cut. Without this cut the deal is invalid. It is not a sign of faith or courtesy to refrain from cutting the cards, since no distrust is implied by the cut.

[Copyright: 1936: By Ely Culbertson.]

Prodigy Returns

[Abresch Photo.]

Mildred Waldman, who was hailed as a child prodigy at her first public piano recital here eleven years ago, is returning to the same theater—the Studebaker—tomorrow afternoon to play an extremely difficult program. The young musician [only 21, even now] is the holder of a Juilliard fellowship in New York, and has made several successful appearances in that and other eastern cities. Chicago, her home city, has not heard her for several years.

Housewife Has Grand Chance for Exercising

Every Homemaking Task Is Aid to Silhouette.

BY ANTOINETTE DONNELLY.

Your homemaking woman gets all the breaks, if she'll only accept them, when it comes to occupations for good silhouette maintenance. Whether you accept your housework duties gracefully or grouchily, you still have a mighty good gym right in your home for constant, daily, corrective work. But it's the way you work that matters. For instance, if your home boasts stairs, you're in extra luck IF you take them on the up-and-up. We mean with upright walking. If you complain about stairs wearing you out, you can be certain that you're taking them in the wrong physical spirit. If you stand in upright balance, put one whole foot on the first tread up and still keep your body erect, simply straighten that upbent knee and ankle joint, you'll make the rise easily. If you do the stairs with bent over body, of course you'll get a kink in the back. You should, for having no more sense of balance.

Running the vacuum, you can muster a whole program of grace for your use. Get your balance against the wall a minute before you start and remember that your torso and head should remain upright. Your legs should do all the walking.

The reaching motions in housework give you a grand chance to keep in shape. But do these without tautness through the arm sector. Give yourself a good shoulder shrugging if you find you're getting stiffish about it.

The bending over jobs you have to do in a day of housework can be made as good for your bones and muscles as any gym equipment has to offer. When picking things up off the floor, using the dustpan, or helping the youngsters on with their rubbers, stand with one foot slightly advanced and sink through the thigh, knee and ankle joints until you've come within easy reach of your task. Do this correctly and you'll never get that bobtail sag behind and before. Get right down on your haunches as the youngsters do, and you'll retain litheness long after the gray hairs gather.

Getting down on your knees to get at the corners may be hated work, but you can't beat it for figure benefits. The trick here is to keep the back as flat as possible. It's the sagging back that gives you the housework blues.

Finally, it is suggested that the indoor sport of housework can be made a sport if you apply a sporting technique to it. If you say: "Here, I'm going to make this a silhouette beautifier," it's going to be more like sport than if you double up, sag and flop, hating every blessed duty.

[Copyright: 1936: By The Chicago Tribune-N. Y. News Syndicate, Inc.]

OCEAN STEAMSHIP MOVEMENTS.

Arrived.	At.	From.
City Baltimore	Hamburg	Baltimore.
Scanpenn	Helsingfors	New York.
Excambion	Naples	New York.
Batory	Copenhagen	New York.
Deutschland	Hamburg	New York.
Europa	Bremen	New York.
Conte di Savoia	Gibraltar	New York.
Emp. of Britain	Southampton	Quebec.
Sailed.	**From.**	**For.**
Pres. Roosevelt	Hamburg	New York
Hansa	Cherbourg	New York
Samaria	Liverpool	New York

Through the Looking Glass

[TRIBUNE Studio Photo.]

A light, soothing oil, nicely scented, is a good winter beauty aid in keeping the skin smooth and well lubricated. It can be mixed with tissue cream or used as is and it's inexpensive enough to use for body massage.

This is as good a time as any to issue our annual reminder of an oil that is a good friend to all dry skinned women in wintertime. It isn't a cleanser; its sole purpose is to lubricate. It does a grand job of this and in the doing makes the wrinkles born of dryness stay away from your door.

A friend of ours who lived all one wild winter deep in the country brought this oil to our attention. She said if she hadn't had it she'd have shriveled up and gone off one day with the wintry wind. We suggest that all women with paper thin skins use it as she does. It doesn't replace her other creams and lotions—it supplements them.

Add some of this oil to your favorite nourishing cream and give yourself home massage a couple of nights a week. You'll keep scaliness in check. Or, if you like, use the oil alone for nightly massage. In either case don't forget your neck.

Cold weather is as disastrous to the skin of the neck as it is to the face, though the toll doesn't show nearly so quickly.

This same oil can be used on the hands, too. Blend it with cream or use it as is; massage it in well and use it often. It's really marvelous the way it keeps the skin soft and smooth.

It has its good points for body massage, also. Use it nightly occasionally, molding it in well. Wear your oldest nightclothes and choose the night before the sheets are changed. The disadvantage of slight messiness is far outweighed by what it does for dry, itching skin.

This oil isn't expensive; you can afford to use it generously—and you won't be sorry. ELEANOR NANGLE.

[For information about this oil telephone Eleanor Nangle, Superior 0100.]

Leica Photo Exhibition Will Be Opened Today

The third international Leica exhibition of photography will open today in the Marble room of the Blackstone hotel with more than 300 photographs on view.

* *

Business Women.

Dr. George E. Vincent, first president of the Rockefeller Foundation, will be the speaker at the 14th anniversary dinner of the Alliance of Business and Professional Women this evening in the Red Lacquer room of the Palmer house.

Women Preachers of U. S. Will Meet Here Monday

The eighteenth annual assembly of the American Association of Women Preachers will open Monday noon at the Chicago Evangelistic institute, 1754 Washington boulevard.

* *

Wed in Trailer-Home

Lancaster, N. Y., Nov. 13.—(AP)—Married in a trailer, Edward Camb, 26, and his bride were ready to motor south today for a Florida honeymoon. "It wasn't a publicity stunt," Camb said. "It was simply a wedding in our home."

Large Quantity Salad Recipes Subject Today

Servings for 40 to 50 Not Hard to Make.

Monday's Menu

BREAKFAST
Grapefruit Juice
Sausages with Hominy
Raisin Toast
Coffee Milk

LUNCH
Baked Stuffed Tomatoes
Salad of Mixed Greens
Hot Muffins
Rennet Custard Dessert with Fruit Sauce
Tea Milk

DINNER
Beef Stew with Currant Dumplings
Celery Cabbage Salad with French Dressing
Wholewheat Rolls
Graham Cracker Pie with Lemon Filling
Coffee

"Feeding Fifty," a booklet containing large quantity recipes, and also suggestions and hints on serving large crowds, is on sale at the Tribune Public Service offices, 1 South Dearborn street and Tribune Tower, for 3 cents. By mail, 5 cents, stamps or coin. Address mail requests to Mary Meade, Chicago Tribune.

BY MARY MEADE.

The Saturday request corner surrenders today to party and church supper committees who want to know how to go about making salads in large quantities. It's all very well, making salads for 10 or 12 people, but when it comes to serving 40 or 50, even more, it isn't always advisable to simply multiply proportions by ten. Special recipes are needed. Here are a few.

Carrot, Tomato, Celery and Nut Salad.

[Serves 50.]

½ gallon ground carrots
½ gallon cut celery
1 quart chopped tomatoes
1 quart black walnuts
1 quart mayonnaise or other dressing
Salt

Combine the carrots, ground with a medium blade, the rather finely cut celery and tomatoes and the coarsely chopped nuts, and sprinkle lightly with salt. Mix with the salad dressing. Chill.

Waldorf Salad.

[Serves 50.]

1 gallon diced apples
2 quarts diced celery
3 cups chopped nuts
Juice of 4 lemons
1 quart mayonnaise

Combine ingredients and chill.

Chicken Salad.

[Serves 50.]

2½ quarts chopped cooked chicken
2 dozen chopped cooked eggs
5 cups chopped celery
Salt and paprika
5 to 6 cups mayonnaise

Combine ingredients and season to taste with salt and paprika. Serve in half cup portions in lettuce cups.

Tomato Aspic Salad with Tuna.

[Serves 45 to 48.]

9 tablespoons unflavored gelatin
2¼ cups cold water
2½ quarts hot tomato juice
1 teaspoon Worcestershire sauce
½ cup vinegar
3 teaspoons paprika
3 teaspoons salt
3 tablespoons onion juice
1 tablespoon lemon juice
1½ quarts tuna, flaked
1½ cups finely diced celery
2 medium green peppers, chopped

Sprinkle the gelatin on top of the cold water in a bowl. Allow to soak for 5 minutes, then add the hot tomato juice and dissolve the gelatin. Mix the Worcestershire sauce, vinegar, paprika, salt, onion and lemon juice and add. Cool and, when the mixture begins to congeal, add the tuna and vegetables. Rinse molds in cold water and fill. Chill until firm. Unmold on lettuce and serve garnished with slices of hard cooked egg. Top with mayonnaise. This salad also may be chilled in pans and cut in squares for serving. Diced ham, salmon or crabmeat may be substituted for the tuna.

Molded Fruit Salad.

[Serves 48.]

½ cup unflavored gelatin [8 tablespoons]
2 cups cold water
3 quarts fruit juice
1 quart sugar
⅔ cup lemon juice
2 packages dates, chopped
1 pound figs, chopped
1 cup nuts, chopped.

Soak gelatin in cold water and then dissolve in boiling fruit juices. Add sugar. Cool. When the mixture begins to congeal, add other ingredients and pour into molds or pans to chill. Serve with mayonnaise or a fruit salad dressing.

[Copyright: 1936: By The Chicago Tribune.]

* *

Church Editor Retires.

Philadelphia, Pa., Nov. 13.—[Special.]—The Rev. John T. Faris, general director of the editorial department of the Presbyterian Board of Christian Education since 1914, announced his retirement today.

Adopts Smartness of Cire

2901

WOMAN'S AND MISS' FROCK.

Cire braid is the currently fashionable trimming which lends so much distinction to this daytime frock. It enhances the tiny stand-up collar, forms a panel down the front of the bodice, fashions a wide belt, and trims the cuffs. Its shining surface is formally attractive against a dull fabric.

The dress is simplicity itself. A plain bodice is enhanced by puffed sleeves which broaden the shoulders. The skirt is gored in the princess frock manner and fits the hipline beautifully. The narrowness of the waistline is accentuated by the broadness of the shoulders. If you wish the neckline may be converted into revers.

The original frock made from this pattern is modish in black sheer woolen. Any of the rich shades popular now is appropriate. If you wish to have trimming other than cire you might select satin-back crêpe and allow the shiny surface of the fabric to do the honors. Crêpe silk, velvet, velveteen, and novelty rayon weaves are other lovely mediums for this model.

Style No. 2901 is designed for sizes 14, 16, and 18 years, and 36, 38, and 40 inches bust measurement. Size 16 requires 3⅜ yards of 39 inch material, with ½ yard of 39 inch contrasting.

Order Blank for Clotilde Pattern

CLOTILDE PATTERN

CHICAGO TRIBUNE, P. O. BOX 537, Grand Central Station, NEW YORK CITY.

Inclosed find $........... Please send me the Clotilde Pattern listed below:

Pattern No. 2901. Size..........

Write plainly, giving size and number of pattern desired. Include 10 cents in stamps or coin [coin preferred; wrap it carefully] for each pattern.

Name ....

No. and street..........

City ....

State ....

AMUSEMENTS.

ALL CRITICS AGREE SENSATIONAL NEW SHOW FEATURING
REX WEBER WORLD'S GREATEST ENTERTAINER
JERRY & TURK KING & QUEEN OF SWING
EDDIE WHITE COMEDY SINGER—7 WEEKS AT PALACE THEATER
AL & TED WALDMAN TWO GENTLEMEN FROM THE SOUTH
EDITH GRIFFITH MUSICAL COMEDY STAR
SONNY GOLDSTONE'S YACHT CLUB 50 E. OAK DELaware 8233
DINNER SHOW, 9 P. M. BREAKFAST SHOW, 3 A. M.

"The Biggest Show in Town" with ROGER PRYOR and his Orchestra AND 51 STARS
NEW HOTEL SHERMAN COLLEGE INN
LUNCHEON WITH COLLEGE INN SHOW from 75¢ BRING THE CHILDREN TO SEE THE CLOWNS

AUTO SHOW
Opens Today at 2
INTERNATIONAL AMPHITHEATER
Halsted at 43rd sts.
$3,000,000 exhibits of cars, trucks, trailers, accessories
"BRIDES OF THE NATIONS"
Today at 4—America, Germany, Belgium, Greece, Finland, Luxemburg.
Tonight at 9:30—America, Poland, Japan, Sweden, Hungary, Holland, Jugoslav.
Cavallo's Symphonic Band
11 a. m. to 11 p. m. Daily and Sunday
Free Parking for 8,000 Cars
Admission 55 cents including tax

GRAND OPERA HOUSE Mat. Today
GOOD SEATS FOR ALL PERFORMANCES
4th Play Theatre Guild, Amn. Theatre Soc.
THE THEATRE GUILD, INC., PRESENTS
In association with Lee Ephraim
"CALL IT A DAY"
GAY COMEDY BY DODIE SMITH with
GLADYS COOPER
PHILIP MERIVALE

AUDITORIUM Nov. 17
A Special Concert—The N. U. Music Course
Chicago Symphony Orchestra
FREDERICK STOCK, Conductor
Commentary by Felix Borowsky and Dr. Stock
ALL COURSE SEATS ARE SELLING NOW
Martini, Levitzki, Heifetz, Ballet Russe, Anderson, St. Louis Symphony, Swarthout.

SELWYN MAT. TODAY Last 2 Weeks
WOMEN ON JURY MAT. TODAY, 50c to $1.50
NIGHT OF JANUARY 16
$3 FOR YOUR VOTE ON JURY CHOSEN from AUDIENCE EACH PERFORMANCE

BLACKSTONE Phone Har. 6609 7th at Michigan
"IT CAN'T HAPPEN HERE"
By Sinclair Lewis and J. C. Moffitt
"Terrifically exciting"—Gail Borden, Daily Times.
Eve. (Ex. Sun.) 8:30, Mat. Wed. & Sat. 2:30
A Federal Theatre Unit—Harry Minturn, Director.

Saturday, 2:30 Goodman Theatre Central 2337
CHILDREN'S THEATRE "PENROD"
PRICES 25c, 50c, 75c, $1.00

CHICAGO City OPERA Co.
J. F. Whitney, Pres.; P. Longone, Gen. Mgr.
Matinee Today at 2 P. M.
JACK and the BEANSTALK
(First time in Chicago) Matyas, Diano, Porter, Middleton, Love, Cavadore; Ballet; Cond. Ganz.
Tonight at 8 P. M.—MARTHA
Jepson, Barova, Schipa, Rimini; Cond. Moranzoni.
SUN. EVE., Nov. 15, 8 P. M.—(Special Performance) LA BOHEME—Della Chiesa (debut), Fletcher, Tokatyan, Rimini, Cehanovsky, Ruisi; Cond. Moranzoni.
MON. EVE., Nov. 16, 8 P. M.—LOUISE—Jepson, Claessens, Bentonelli, Rothier; Ballet; Cond. Hasselmans.
WED. EVE., Nov. 18, 8 P. M.—L'ELISIR D'AMORE—Della Chiesa, Manning, Schipa, Rimini, Trevisan; Cond. Moranzoni.
FRI. EVE., Nov. 20, 8 P. M.—CARMEN—Wettergren (debut), Burke, Fletcher, Barova, Tokatyan, Ballarini, Ruisi, Page and Ballet. Cond. Hasselmans.
PRICES 75c to $4.00 (tax exempt)
Box office, Telephone Rand. 9229
CIVIC OPERA HOUSE

BERTHA OTT ANNOUNCES
STUDEBAKER THEATRE Tomorrow at 3:30
PIANO RECITAL
MILDRED WALDMAN
BLACKSTONE THEATRE Tomorrow at 3:30
Program Ancient Music—Ancient Instruments
YOUNG ARTIST GROUP
of the GUENTHER SCHOOL, BERLIN
SEATS AT BOX OFFICE

McVICKERS WEEK OF NOV. 15
MAGNIFICENT DANCE SPECTACLE
RUSSIAN BALLET ROYALE
Cast of 60 Artists—Symphony Orchestra
EVENINGS 83c to $3.30—MATS. WED. AND SAT., 55c to $2.75.
Tickets on Sale at Box Office.
21 W. Madison. Phone DEA. 7573

STUDEBAKER LAST WEEKS
"A Dramatic Thriller."—News.
"DEAD END"
1936 STAGE HIT
NEW YORK CAST OF 70
NIGHTS (Incl. Sun.), 55c to $2.75
MATS. WED. and SAT., 55c to $2.20

POSITIVELY CLOSES SATURDAY NOV. 21
HARRIS Last 10 Times
MATINEE TODAY
All Seats for All Performances at Box Office
MAX GORDON Presents the Comedy
PRIDE & PREJUDICE
Jane Austen's Great Novel
DRAMATIZED BY HELEN JEROME

ERLANGER Last 2 TIMES MAT. TODAY
The Theatre Guild Inc. Presents
"END OF SUMMER"
S. N. BEHRMAN'S Comedy Hit with
INA CLAIRE OSGOOD PERKINS

SEE THE EXOTIC, ORIGINAL, DARING
MUFF DANCE by YVETTE
IN A GAY AND GALA SHOW
NEW YORK ROAD SHOW No. 12
'Beauty Parade' ONE WEEK ONLY
With MANNY KING
HONEY BEE KELLER • JOHNNY BARRY
EVELYN BROOKS • ELSA LANG
MURRAY GREEN • BOB TAYLOR
CHARLEY HARRIS • KANE & HARRIS
30 BROADWAY BEAUTIES AND YOUR CHICAGO FAVORITES
CHARLES COUNTRY • KENNY BRENNA
"PEACHES" • THE 4 LONDON SISTERS
And—Held Over for One More Week
MAXINE DE SHON
With the Sensational Figure and Golden Voice
ON SCREEN: First Showing JAMES DUNN in "COME CLOSER, FOLKS"
Marian Marsh • Wynne Gibson
25¢ TILL 12 NOON
6 Shows Sat. 12, 2:30, 5, 7:15, 10
MIDNITE SHOW 12:05
Rialto
STATE & VAN BUREN • Bring the Ladies
NEXT WEEK HINDA WAUSAU And Her HINDU BELLES

Headliners OF Fun
SHEILA BARRETT PAT O'MALLEY
PAUL FLORENZ GIRLS
GOWER & JEANNE ETHEL DIXON
WITH
DICK JURGENS and his ORCHESTRA
IN THE Gold Coast Room
THE DRAKE HOTEL

BOB McGREW AND HIS ORCHESTRA
in a new Style of Rhythm. Join us in our daily Treasure Hunt 3 to 6 P. M. and 9:30 P. M. until closing.
NEW BLUE FOUNTAIN ROOM
La Salle Hotel

The Smart Place for a Perfect Luncheon
ONLY $1.00
THE NEW Congress Casino
CONGRESS HOTEL

Dinner Dancing Diversion
GEORGES and JALNA
CORINNA MURA
AL KAVELIN and his orchestra
SUNDAY TEA DANCING
MAYFAIR ROOM
The BLACKSTONE

Front Views and Profiles
By June Provines

A FELLOW with esthetic leanings went into a Chicago department store to buy a small sculptured figure of some kind. He didn't find exactly what he wanted and the saleswoman suggested a Madonna. He shook his head. He didn't want a Madonna, he said.

Madonnas—Pun—Stoicism—Coincidence—Notes.

"You ought to have one," she argued. "Madonnas are back with a bang this year."

* *

RE a bulletineer's "Wally marry her or Wally not," Claribelle Smith points out that he calls her "Toby," so it is perhaps "Toby or not Toby."

* *

ARMISTICE day music and bunting always remind **Louis J. Mayer** of a story told him by the late James Gallivan, the "wet" from Boston during the era of Moppers-Up Scott McBride and Wayne Wheeler. Gallivan and the late Theodore Roosevelt were in the dining room of a famous New York club, Gallivan eating breakfast, Roosevelt luncheon. During the meal men came frequently to Roosevelt's side and whispered to him. He never answered except by a nod of the head. Gallivan finished his meal and went into the street. Newspapers were carrying headlines announcing the death of Quentin Roosevelt.

* *

IN the morning mail. "Apropos your article on coincidences . . . when we were in Hamilton, Ont., some years ago we attended a vaudeville show at a local theater. When we visited the town two years later and happened in at the same theater we saw—the same actors, the same bill, the same jokes. And no one knew our particular reason for chuckling.

* *

SATURDAY Notes from the Friday Cuff. The inspiration for the Fountain of Time on the Midway, one of Chicago's sculptural treasures contributed by the late Lorado Taft was some lines of Austin Dobson's "*Time goes, you say? Ah no! Time stays; we go!*" . . . Theatergoers who like "Pride and Prejudice"—and we have yet to see one who doesn't—may be interested to know that Katharine Hepburn has started rehersing in the Theater Guild's production of "Jane Eyre" . . . Hot cheese cakes with sour cream for luncheon at The Yar for youse with exotic tastes. . . . According to the Colophon subscribers, asked to vote as to which authors they think most likely to be read in the year 2000, it is Sinclair Lewis, with Willa Cather next in score. **Guiomar Novaes**, soloist at the symphony, and the blue chiffon gown she wore at Friday afternoon's concert, a perfect color for the surroundings, a Renaissance blue, glowing yet dignified. . . . Another blue will make its appearance in Chicago in December when the Monte Carlo Ballet Russe arrives, for **Cecil Beaton's** sets for "Pavillon" are carried out in blue—a blue described as a mixture of Oxford and Cambridge blue. . . . **Ina Claire**, blonde, lovely, gay, in a nonsensical hat, and silver fox framing her face, adorned a gay cocktail party in her honor yesterday afternoon. . . . There is an escort bureau through which, for $10 the evening, madame may have a gentleman of any description, with a university background, a working knowledge of "the better Chicago," and an impeccable character, as escort for the evening. Age up to 28—no older. . . . **Kay Strozzi**, née Strotz, once of Chicago, is appearing as Countess Montholon, with **Maurice Evans** as Napoleon, in "St. Helena" in New York. . . . Anne Targ says a woman has had a special slipcase knitted for her copy of "Gone with the Wind," so that she can carry it by the handles in hand bag fashion.

A Relief, That's Critic's Praise for 'Old Hutch'

"OLD HUTCH."

Produced by Metro-Goldwyn-Mayer.
Directed by J. Walter Ruben.
Based on Garret Smith's story, "Old Hutch Lives Up to It."
Presented at the United Artists.

THE CAST.

Hutch	Wallace Beery
Dave	Eric Linden
Irene	Cecilia Parker
Mrs. Hutchins	Elizabeth Patterson
Jolly	Robert McWade
Sally	Caroline Perkins
Florrie	Julia Perkins
Allie	Delmar Watson
Freddie	Harry Watson
Teller	James Burke
Girl	Virginia Grey
Gunnison	Donald Meek

By Mae Tinée.

Good Morning!

The lady sitting beside me murmured:

"Isn't it a RELIEF to see something that gets back to the good, old, urcomplexed emotions! Away from the everlasting sex and racketeer stuff! There must be thousands of people like these, feeling as these do, in small towns all over the world . . . !"

And then—the racketeers crashed in!

O well, in the main "Old Hutch" is, as my friend said—a relief. It's a cleanly, interesting film, adapted from a Garret Smith story that appeared in a weekly periodical along in 1920. A story that served as a silent vehicle for the late Will Rogers. "Honest Hutch" it was titled then.

Hutch [Mister Hutchins] is a small town ne'er-do-well. Everybody loves the slacker, including his overworked wife and a brood of children headed by a pretty, sensitive daughter who works in the town drug store.

One day, while fishing, Hutch stumbles on a robbers' cache containing $100,000. The discovery, which he dares not make public, works the most remarkable change in his life and fortunes, and brings about events both sad, comic and exciting.

Wallace Beery plays Hutch well enough, but with no imagination. He makes the hulking fellow TOO much of a dolt. The Rogers touch of underlying shrewdness and native humor is what the rôle needs and hasn't got.

Elizabeth Patterson turns in a fine performance as Mrs. Hutchins. You like Cecilia Parker as the daughter and Eric Linden as the fine son of "good people" who loves her at sight and sticks to her loyally through thick and thin is most engaging. Other players were well chosen and the director knew his business.

There are some splendid photographic shots.

"Old Hutch" is a picture the whole family will enjoy. It ought to go over in a big way at the neighborhood theaters.

See you tomorrow.

* *

George Raft and Studio Terminate New Contract

Hollywood, Cal., Nov. 13.—(AP)—George Raft announced today that Paramount studios, at his request, has terminated his recently signed contract, reported to pay several thousand dollars weekly. Raft said the studio had been giving him unsuitable stories and rôles. He said he would leave for a vacation trip in Europe and then return as a "free lance."

* *

Radcliffe Club.

The Radcliffe Club of Chicago will hold a luncheon and business meeting at 1 o'clock today in the Crystal room of Marshall Field & Co.

NEW YORK SOCIETY

New York, Nov. 13.—[Special.]—Mr. and Mrs. John Sloane gave a small dance tonight for their debutante daughter, Miss Grace Elsie Sloane.

Mrs. Grenville Temple Emmet arrived from Europe on the Washington.

Success Story Has Its Climax on Opera Stage

Middleton Makes Hit in Chicago Debut.

"GIANNI SCHICCHI."

Opera in one act by Giacomo Puccini. Sung in English by the Chicago City Opera company at the Civic Opera house, Friday, Nov. 13, 1936.

THE CAST.

Gianni Schicchi	Raymond Middleton [debut]
Lauretta	Hilda Burke
Rinuccio	Joseph Bentonelli
Spinelloccio	Vittoria Trevisan
Gherardo	Giuseppe Cavadore
La Vecchia	Sonia Sharvona
Simone	Chase Baromeo
La Ciesca	Mari Barova
Amantio di Nicolao	Mark Love
And others.	
Conductor	Roberto Moranzoni

BY EDWARD BARRY.

As the first climax of a real life Horatio Alger story, Raymond Middleton made his debut at the Civic Opera house last night and contributed importantly to the success of the first performance here in English of Puccini's comic, "Gianni Schicchi." A second climax in the tale is due this afternoon when Middleton sings the giant in a première of Gruenberg's "Jack and the Beanstalk."

This is how it all happened. Julius Huehn had been engaged for both parts, but fell so seriously ill that it looked as if the performances might have to be canceled or postponed indefinitly. There were only two or three people in the country who knew both rôles. Middleton was one of them.

So the young Chicagoan, who had gone to New York to try to break into opera, was called back to his own city and offered a double debut. The fact that he was ready with the parts, even though the chance of his knowledge turning out to be useful was rather slim, tends to support several Benjamin Franklin maxims, none of which I can think of at the moment.

Middleton did a good job vocally, for he has an easy voice which can command considerable volume without the strain that inevitably impairs tone quality. More important even than this [as far as "Schicchi" is concerned] was his intelligent grasp of the subtleties of the title rôle. For, through the mouth and in the actions of the principal character, Librettist Forzano conveys an important portion of the biting, almost Swiftian satire which is as significant an element of the piece as its light comedy.

"Schicchi" is the story of a gang of thieves [in the guise of gentlemen and gentlewomen] who are outwitted by a much smarter thief [who is simply a peasant of the fields]. This smarter thief is Gianni himself [Middleton last night], whose grasp of reality and contempt for play acting would make him a live and vital character even without the librettist's somewhat clumsy and unnecessary expedient at the end. He has Schicchi justify himself in a direct speech, as if the audience were not quick witted enough to get the point otherwise.

The parts of Lauretta and Rinuccio, the young lovers for whose sake this scheming is done, were sung by two of the handsomest of the opera folk, Hilda Burke and Joseph Bentonelli. This means that the principal rôles were all in the hands of Americans. Most of the other were, too.

The venal relatives of the dead Buoso went to several sterling members of the company whose usual fate is to cope successfully with the many difficulties of minor rôles and then see all the glory carted away by the principals. Giuseppe Cavadore, a splendid Gherardo, should receive some special sort of recognition for his work last night, for he went on with his part despite a painful and temporarily disfiguring face wound suffered during a rehersal for this opera last Wednesday. A door was open that should not have been open. A protruding nail in the back of this door did the damage.

Roberto Moranzoni conducted. He helped keep up the interest of the little opera by making the transitions from song-like melody to deft musical mockery [and vice versa] deft and convincing.

Last night's performance was punctuated by real laughter, surely a rare sound in any opera house. Since the performance was in English, most of the cleverness of the libretto was salvaged. The words of the choruses were unintelligible, but there are few choruses [none at all, if the strict meaning of the word be adhered to] in "Schicchi."

Among those who distinguished themselves by purity of speech was Joseph Bentonelli.

The one acter was followed by "Americans in Paris," a new Ruth Page ballet, and that, in turn, by a Raisa-Tokatyan-Rimini "Cavalleria."

* *

Minnesota Dedicates Adult Study Center; Has Living Quarters

Minneapolis, Minn., Nov. 13.—(AP)—A building in which adult students may literally eat and sleep with courses of study planned to their order was dedicated today at the University of Minnesota.

The center for continuation study, built at a cost of $285,000, contains, in addition to classrooms, a dining room, chapel, recreation room, library and living quarters for 100 persons.

It represents the realization of a new idea in adult education conceived by Dr. Lotus D. Coffman. The school will have no fixed curriculum. Instead, courses will be arranged at the request of persons from throughout the state.

When enough requests for a specific field have been received a course of study will be arranged by university faculty members who also will serve as instructors. Seventy-five persons have enrolled for the first requested course—coöperative management—to start Monday.

Anne Shirley Is a Failure at Thumbing Ride

Hollywood, Cal., Nov. 13.—(AP)—Actress Anne Shirley has discovered it's harder for a pretty girl to "thumb" a ride on the highway than for a plain girl.

ANNE SHIRLEY.

She lost a bet on the subject.

The young star, with Owen Davis, actor, was visiting Ginger Rogers in her beach home at Malibu, some 20 miles from Hollywood. A discussion about hitchhikers resulted in a $5 wager between Miss Shirley and Davis. She thought she could "thumb" her way home to Hollywood in an hour.

She stepped out on the highway, looked appealingly at every motorist, and after 45 minutes conceded the victory to Davis. The actor explained:

"When a motorist sees a plain girl on the road, he's likely to stop. But when the would-be passenger is pretty, he wonders what's wrong and keeps going. Pretty girls don't have to thumb rides."

"Nice compliment," Miss Shirley retorted, "but not worth five dollars."

Five Weddings of Interest on Calendar Today

Bowen-Currier Ceremony to Be Largest.

BY JUDITH CASS.

THE autumn season always has been dedicated to the debutantes, but today, at least, they must yield the spotlight to brides. Even with the growing trend toward fall weddings in recent years, social circles doubtless will find with surprise that there are five weddings on the calendar today.

Largest among the weddings will be that of Miss Gwendolyn Bowen to Jefferson D. Currier, which will take place at 4:30 o'clock at the Church of the Holy Spirit in Lake Forest. The bride is the daughter of Mr. and Mrs. Joseph T. Bowen, and the granddaughter of the senior Mrs. Joseph Tilton Bowen and of Mr. and Mrs. George Henry High, so it goes without saying that the church and the Onwentsia club, where a reception will be given, will be filled to overflowing with relatives and friends of the popular families.

In contrast the weddings of Miss Elizabeth Champlin Durham to Henry Varnum Poor, and of Miss Deborah Fessenden Bent to Theodore W. Lamb will be quiet, family affairs.

Miss Durham, the daughter of Mr. and Mrs. Raymond Ewing Durham, and Mr. Poor, son of the late Mr. and Mrs. Henry V. Poor of New York City, will be married in Christ church, Winnetka, at 4 o'clock.

The marriage of Miss Bent, daughter of Mr. and Mrs. George H. Bent, to Mr. Lamb will take place in the Hinsdale home of the bride's uncle and aunt, Mr. and Mrs. William France Anderson, at the same hour.

Seven Attendants for Miss Bowen.

Seven pretty young women will precede Miss Bowen to the altar at the Church of the Holy Spirit, where the Rev. Herbert E. Prince will read the service. The maid of honor is her school girl cousin, Miss Louise Bowen, who arrived yesterday from New York with her mother, Mrs. Jack Q. H. Smith. The six bridesmaids include one from Detroit, Miss Elizabeth Bonbright, and five Chicago contemporaries of the bride, Miss Clarice Hamill, Miss Hope Leonard, Miss Mary Wood, Miss Louise Brydon, and Mrs. Fred W. Fairman Jr. [Caryl Ely].

The bridegroom, who is a son of Charles Currier, will have his youngest brother, Charles Jr., as best man, and another brother, Gordon Currier, will usher. Also ushering will be Nelson L. Barnes Jr., F. John Bersbach, George A. Seaverns III., Mr. Fairman, and the bride's cousin, Hubbard Phelps.

Mr. Currier and his bride will return from a wedding trip just in time to celebrate Christmas here. They will live in Lake Forest.

Few Will Witness Durham Ceremony.

If Mr. and Mrs. Durham had not chosen to keep the wedding of their only daughter to the young New Yorker as simple and quiet as possible Christ church would be filled with the numerous connections and friends of the family. The bride is the granddaughter of Mrs. Robert Gregory and the great-granddaughter of the late Mr. and Mrs. William Gold Hibbard.

As it is, the newly built Gothic chapel at Christ church will be just the right size to hold the two dozen guests. The Durhams have invited a larger group to come to their Hubbard Woods home to wish the bride and bridegroom happiness.

Miss Durham will be attended by

[Continued on page 23, column 3.]

John B. Erskine and Bride

[TRIBUNE Photo.]

John B. Erskine and his bride, the former Edith Henderson, daughter of J. Clarence Henderson of Antigua island, West Indies, have arrived in Chicago from their wedding trip. Mr. and Mrs. Erskine are staying temporarily with his parents, Mr. and Mrs. Alfred De Wolfe Erskine. The younger Erskines were married Oct. 28 in St. John, N. B., while the bride was visiting an uncle.

Women Map New Drive for Equal Rights

New York, Nov. 13.—(AP)—The women who led the fight for the right to vote met here today for the biennial convention of the National Woman's party, whose chief aim is "the enactment of legislation guaranteeing to women equality with men."

The Woman's party is the organization which picketed the White House during the suffrage campaign in President Wilson's administration.

Immediate goal of the party is an amendment to the constitution reading as follows: "Men and women shall have equal rights throughout the United States and every place subject to its jurisdiction."

The women leaders have discovered, an official statement said, "the futility of removing state by state the more than 1,000 laws discriminating against women" and "they believe that if women are to have any assurance of equality under the law and in the economic field it must of necessity be guaranteed them in the fundamental law of the land—the constitution of the United States."

The convention will continue through Sunday. One of the presiding officers will be Mrs. Florence Bayard Hilles of Wilmington, Del., national chairman of the party, who was sentenced to sixty days for picketing the White House and was pardoned by President Wilson.

The equal rights drive, Mrs. Helen Hunt West explained, goes into the field of minimum wage legislation.

The party does not oppose minimum wage laws as such, but it is against minimum wage laws only for women, she said.

"There is only one fair basis for minimum wage laws, and that is to place any wage minimum upon the job rather than upon the sex of the worker."

* *

North Park Alumni Will Honor Former President

David Nyvall, president emeritus of North Park college, Kedzie and Foster avenues, will be the special guest at the 46th annual homecoming banquet of the college on the campus today. Preceding the banquet students and alumni will attend the football game between the college eleven and Concordia at Dyche stadium.

Suede Jackets in Colors Win Style Notice

Go to the Country with Wool Skirts.

BY RHEA SEEGER.

For that last expedition into the country before the landscape becomes cluttered with flying skiers! High colored suede jackets that are as soft as wool, fit as snugly and look as swanky as anything imported from England.

Cherry red, bottle green, dark red almost a maroon, gingerbread brown, a slick fawn color, and other dark shades are to be found in this superlative collection of new suedes. They are made with a deep inverted plait in the back and have straps to make a snug fit at the wrists of the well designed sleeves. And the sleeves allow plenty of freedom at the shoulders. Most of them have back yokes, small well tailored collars, and small revers, and you can wear them with or without a belt.

With them, and to be selected when you spend the money for the jacket, are some of the smartest separate tweed and wool skirts found to date. These are flared models, but discreetly flared. The fabrics claim our best adjectives. They give a homespun effect with an effective basket weave pattern of semi-diagonals that are blurred into a hit and miss pattern. These are soft fuzzy woolens without too much of the fuzz; mixtures with nubs and bits of yarnlike wool in contrasting but blending colors and so on.

You'll like the fresh crisp flare to the silhouette. It is achieved with sometimes as many as ten gores in the skirt. Colors, too, take top rating, a brilliant old gold, a rose-red coral shade, some of the best beige tones we've seen in days, all kinds of green, navy, brown, and a few dark grays.

The other half of the display contains some snappy little jackets of colored velveteen as good alternates for the suede jackets. Such velveteen jackets can easily double for blouse jacket tops. They're smoothly fitted and designed for just such an obliging life. Deep colors are all that can be found in this particular showing, but they contrast the skirts brilliantly.

[For information on any article described in this column call Rhea Seeger, Superior 0100.]

* *

Hadassah Conference.

A joint conference of the Midwest Region of Junior and Senior Hadassah will be held today and tomorrow at the Gary hotel in Gary.

KERMANS MICHIGAN AVENUE

do you want the quality skins of 345.00 Fur Coats for 268.00 ?

Today at Kermans, 11 coats only go on sale, and after they are sold we will be unable to secure more to sell so low! Beautiful, tight-curl Persian, rich Hudson Seal (dyed muskrat) fine silky Caracul!

Open a Budget Account - - - - we'll let you!

SHOES OF THE BETTER GRADE STYLES SUPREMELY BEAUTIFUL

Palmer VANITY SLIPPERS

"Beads Aglitter"

ONLY 600 FORTUNATE WOMEN MAY OWN THESE EXQUISITE WORKS OF ART . . . IN THE LIMITED EDITION AVAILABLE

coronation red . . black . . brown . . gray . . brilliantly hand-beaded doeskin

$4.98

ANOTHER Palmer ORIGINAL

Palmer House, Chicago • 1623 Orrington, Evanston

THE PALMER BOOT SHOPS

Open Saturday 8:45 a. m. to 9 p. m.

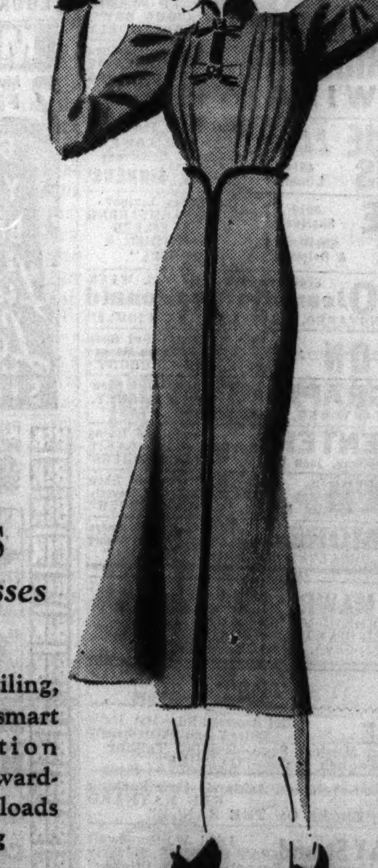

TRI-PHI DRESSES for junior misses $12.95

All so wickedly beguiling, all so dangerously smart—there's no question about it—a Tri-Phi wardrobe will make life loads more interesting

Other Tri-Phi Jr. dresses $7.95 to $17.50—3rd fl.

Maurice L Rothschild
State at Jackson

Sally NOVEMBER SALE SPORTS Coats

featuring a special group of OUTSTANDING VALUES

$9.95

NEW STYLES! SMART COLORS! WARM FLEECE FABRICS! SIZES 12 TO 20

Included in this sale is a special purchase of brand new coats that regularly sell for much more . . . as well as coats reduced from higher prices. All are sensational values that deserve your immediate attention.

Sally FROCKS

27 N. STATE STREET 35 S. STATE STREET

4740 Sheridan Road	6328 S. Halsted St.	1631 Orrington, Evanston
4741 Broadway	925 E. 63rd Street	1115 Lake St., Oak Park
3307 Lawrence Ave.	2332 E. 71st Street	6326 Cermak Rd., Berwyn
2754 Milwaukee Ave.	7850 S. Halsted St.	115 S. Michigan, So. Bend
3226 Lincoln Ave.	4020 W. Madison St.	137 W. Wisconsin, Milwaukee

Neighborhood Stores Open Tonight; State St. Stores Until 7

Sylvia Sidney Hurt in Fall on Film Mountain

Injured in Flight Scene with Henry Fonda.

BY GEORGE SHAFFER.
[Chicago Tribune Press Service.]

Hollywood, Cal., Nov. 13.—[Special.]—Sylvia Sidney threw herself so vigorously into the spirit of her mountainside flight with Henry Fonda that she fell down an eight foot incline and tore a ligament in her right knee. She will finish her scenes in "You Only Live Once" at the Walter Wanger studio with a cane.

The mountain over which Fonda, as a "three time loser" escaped from the penitentiary, and Sylvia, his girl friend, were fleeing was built of dirt and papier mache inside the walls of a sound stage; otherwise she might have been more badly hurt. Miss Sidney hurt the same knee once before when she fell down a stairway during a New York stage performance.

The Hall-Johnson colored choir which has been singing in various movie stories for the last six months had to learn Tibetan words and make up as Mongolians to sing in the background in the Ronald Colman film of strange Tibetan adventure "Lost Horizon." Harrison Forman, an explorer, dug up the Tibetan syllables and taught them to the singers.

Alice Brady had to leave the set of "Mind Your Own Business" at Paramount and go home because of a throat ailment.

An addition to the series of "Bulldog Drummond" stories is being filmed at Paramount. Several years have elapsed since the last movie appearance of this Raffles character. This time Ray Milland instead of Ronald Colman will play Drummond. Reginald Denny, Sir Guy Standing and Heather Angel also are in it.

Columbia studio had to dismantle an entire sound stage and make it into a real schoolroom for the last week while 200 children were playing scenes in the current Grace Moore picture "Interlude." Gertrude Vizard, the studio school teacher, had only two pupils—Edith Fellows and Patsy O'Connor—until the studio summoned the entire St. Luke's choir of Long Beach with sixty child voices as well as a few more youthful extras. Relief teachers were sent out by the city of Los Angeles school board.

The first big scene of MGM's spectacle "Parnell" were being shot on an interior scene representing the docks of New York in 1880 when Gotham Irishmen were gathered to bid farewell to Charles Stewart Parnell after his American tour for Land League funds. Seven hundred extras, assembled because of their Irish names, features and brogues, were gathered for the scene when two of the extras named Sullivan and McIlhenny, became involved in a heated discussion. In a jiffy they had the scene all broken up while they engaged in a fist fight. Director John Stahl and two of his assistants separated the pair and assigned them to different sides of the dock.

Today eight hundred Irish types were assembled for an outdoor scene showing the same Parnell being welcomed back at Queenstown with the money from his American tour, and the studio, forewarned by yesterday, had six policemen on hand. The police in charge were L. C. "Whitey" Hendry and Henry Keating.

Brandon Tynan, Irish actor imported from New York for the one picture, is being featured. Clark Gable is Parnell and Myrna Loy is Kitty O'Shea. Gladstone, Taypay O'Connor, Capt. O'Shea and other principals are to be cast later.

Gene Autrey, the singing cowboy, lifted a page out of the late Will Rogers' real career for a plot thread in his current wild west thriller at Republic studio. In this film Autrey and his comedy partner, Smiley Burnett, take a shipload of wild Texas horses to South Africa just as Rogers did with Oklahoma and Arkansas mules at Boer war times.

The ambition which is leading Jimmy Stewart to save his movie salary is, he says, to go back to Princeton, N. J., which Jimmy considers the most beautiful city in the United States, and own a home there. Jimmy went to college there.

After weeks of demurring Shirley Ross has consented to tell her telephone number to her employers at Paramount studio. It was Miss Ross' way of trying to make sure she would not be annoyed.

John Barrymore announces he is going to New York some time around Christmas to put both himself and his bride, Elaine Barrie, into a stage performance of "Hamlet."

Clark Gable's new secretary, Robert Rainey, is a college grad. Gable's former valet, name Ballinger, a colored man, resigned to resume the plastering trade.

Joan Crawford won't close her outdoor swimming pool this winter. She has installed a heating system for the water.

"Golden Stairs" Quilt Possesses Fitting Dignity

Patterns of this design are 5 cents, stamps or coin. Address Nancy Cabot, Chicago Tribune, or call at one of the Tribune Public Service offices: 1 South Dearborn street or Tribune Tower.

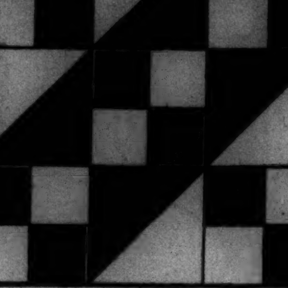

Golden Stairs.

BY NANCY CABOT.

The general composition of the pieced block, "Golden Stairs," is disturbingly reminiscent of the "Railroad" block. Comparison discloses a vast difference, but both are beautiful patterns. "Golden Stairs" has been given a rather significant biblical title which is perfectly fitting to the dignity and beauty of a quilt done in soft yellow and white and quilted in outline.

GASOLINE ALLEY—BACK HAND PALMISTRY

MOTION PICTURES DOWNTOWN

YOU GET AN EXTRA HOUR FOR FUN..TONIGHT! Enjoy it at A LATE SHOW in a BALABAN & KATZ WONDER THEATER. Then turn your clocks back and sleep an hour longer tomorrow!

ORIENTAL — Op. 10:15 25c to 6:30 Late Show 11 P.M. Bullet Streaked Racketeer Drama! "SWORN ENEMY" Metro Blast with JOSEPH CALLEIA, ROBERT YOUNG. GUS VAN Stage: In Person. The Greater N.B.C. SINCLAIR MINSTRELS 20—Radio Stars—20

Op. 8:45 a. m.—Pr. Chg. 1—6 p. m. Owl Show Tonite 11:10 p. m. "LIBELED Is LABELED" A Walloping Success! TO.... Chicago for a 6th loop week! You know they love by the way they fight! Myrna LOY, Wm. POWELL, Jean HARLOW, Spencer TRACY "LIBELED LADY" — GARRICK RANDOLPH near CLARK

MOTION PICTURES DOWNTOWN

CHICAGO STATE NEAR RANDOLPH — Open 10:15—Price chge. 1 & 5. Extra Late Show 10:40 p.m. Sweeping The Town with laughs.. swing.. romance for a 2nd WEEK! Paramount's smash hit "The BIG BROADCAST OF 1937" JACK BENNY, BOB Bazooka BURNS, BURNS & ALLEN, MARTHA RAYE, SHIRLEY ROSS, BENNY FIELDS, BENNY GOODMAN & Band, LEOPOLD STOKOWSKI. Stars of musical comedy, nite life, radio, on stage! Mlle. Nirska in her exotic BUTTERFLY DANCE. CAMPBELL'S NBC ROYALISTS, DICK, DON and DINAH, BETTY BRUCE, EVANS BALLET

ROOSEVELT STATE NEAR WASHINGTON — Open 8:45 a.m. Pr. Chg. 1 & 6. Lt. Show 11 p.m. It's got "heart"—drama and excitement! Metro's Smash "THE DEVIL IS A SISSY" FREDDIE BARTHOLOMEW, JACKIE COOPER, MICKEY ROONEY, IAN HUNTER, KATHARINE ALEXANDER, PEGGY CONKLIN

THERE'S T.N.T. IN THIS TRIANGLE! WALTER HUSTON, MARY ASTOR, RUTH CHATTERTON. SAMUEL GOLDWYN presents SINCLAIR LEWIS' "Dodsworth". Lovers Three—fighting for love desperately.. daring to face forbidden romance unflinchingly! Acclaimed as a best seller novel—Electrifying as a long-run stage play—Now a vivid and heart-stirring motion picture. 3RD LOOP WEEK. TODAY Open 8:45 a. m. Pr. ch. 1 & 6 - Late show 11:30 APOLLO RANDOLPH AT CLARK

MOTION PICTURES DOWNTOWN

TWO OF THE SCREEN'S MOST BRILLIANT STARS UNITED FOR THE FIRST TIME Katharine HEPBURN, Herbert MARSHALL in RKO-Radio's "A Woman Rebels" Elizabeth Allen—David Manners. ON THE STAGE "CUBAN NIGHTS" THE RIMACS, TITO CORAL, DON ZELAYA—Others. OPENS 10:30 Price Changes 2 & 5 LATE SHOW 10:30. RKO PALACE RANDOLPH AT LA SALLE

World PLAYHOUSE 410 S. Mich. Ave. Cont. Noon to Midnight—35c to 6:30 P. M. Authentic— Revealing— Amazingly Beautiful! 'CLOISTERED' Actually filmed in a cloistered convent

CLARK — CLARK AND MADISON 15c, 7:45 A. M. to 6:30 P. M. KAY FRANCIS, GEORGE BRENT "STRANDED" Midnight Show—Last Feature at 12:30

ORPHEUM — State Street at Monroe. Late Show 10:30 P. M. Fredric MARCH—Olivia DE HAVILLAND "ANTHONY ADVERSE"

MONROE — MONROE & DEARBORN 15c, 8:15 A. M. to 6:30 P. M. SALLY EILERS—ROBERT ARMSTRONG "WITHOUT ORDERS"

SONOTONE — 66 E. VAN BUREN 25c to 2 P. M. 35c to 6:30 "YOUNG FOREST" MLODY LAS. Polish Revolt Against the Romanoffs. Eng. Titles

NORTH

ADELPHI — 7074 N. CLARK ST. ROGERS PARK 1039. Barg. Mat. 1:30-6:30 P. M. GENE RAYMOND—ANN SOTHERN. HARRY UBEROTH (Formerly of Rogers Park) "WALKING ON AIR" NEWS—CARTOON—3 STOOGES COMEDY Extra—Travel Talk, "Stockholm and Sweden"

CALO — 5400 N. CLARK ST. RETURN SHOWING JEANETTE MacDONALD, NELSON EDDY "NAUGHTY MARIETTA" Reproduced on the Latest Western Electric Wide Range Sound System

LINCOLN — 3164 Lincoln nr. Belmont. Mat. Price 1-6:30 P. M. GREAT SPY THRILLER Madeleine Carroll—Peter Lorre "SECRET AGENT" Chapter 2—"The Vigilantes Are Coming" Delicious Candy Bars Free to Children

HOWARD — HOWARD ST. "L" Late Show. Op. 1:30 P. M. Sally Eilers—Robt. Armstrong "WITHOUT ORDERS"

CINEMA — MARGARET SULLAVAN, HERBERT MARSHALL, FRANK MORGAN—"THE GOOD FAIRY"

PLAZA — 308 W NORTH AVE. Mat. Daily—Donald Woods, Mary Boland—"A SON COMES HOME"

BUGG — DOUBLE FEATURE June Travis—"JAILBREAK" "Skeets" Gallagher—"IN THE MONEY"

GOLD COAST 15c CLARK & NORTH BETTE DAVIS—"DANGEROUS"

WINDSOR — 1225 N. Clark—Open 1:30 JANE WITHERS, Ralph Morgan—"LITTLE MISS NOBODY"

RIDGE — Devon Ave. at Clark—Mat. Daily Drs. Op. 1:30 P. M.—Barb. Stanwyck, Robert Taylor—"HIS BROTHER'S WIFE"

MOTION PICTURES NORTH

BALABAN & KATZ WONDER THEATERS. LOOK At UPTOWN—1st Show Only LIONEL ELECTRIC TRAIN

UPTOWN BROADWAY at LAWRENCE — 2 FEATURE PICTURES Mat. Pr. 1:30-6 Lt. Show 11 p. m. JANET GAYNOR, LORETTA YOUNG, CONSTANCE BENNETT "Ladies in Love" SIMONE SIMON plus ROSALIND RUSSELL, JOHN BOLES The Pulitzer Prize Play "CRAIG'S WIFE" Billie Burke

Granada Late Feature 11:15 P. M. GRANADA Sheridan-Devon. 1:30 Lionel Barrymore. JOAN Crawford, ROBERT Taylor, FRANCHOT Tone, Melvyn Douglas, James Stewart 'GORGEOUS HUSSY'

RIVIERA Broadway-Lawrence. 1:30 P. G. Wodehouse's Riot. Robert Montgomery, MADGE EVANS, Robert Benchley "PICCADILLY JIM"

At BOTH Theaters Mat. Pr. 1:30-6 P. M. CENTURY Clark-Diversey, NORTOWN Western-Devon. FRED ASTAIRE, GINGER ROGERS "SWING TIME" Extra! SILLY SYMPHONY HIT, in Color

BELMONT Lincoln-Ashland. O. 1:30 FREDRIC MARCH 'Anthony Adverse'

NORSHORE Howard-Clark, PANTHEON Sheridan-Wilson. Mat. Pr. 1:30-6 Fred MacMurray, JACK OAKIE "TEXAS RANGERS" PANTHEON—LAST FEATURE 11:15

COVENT 2853 N. Clark, Op. 1:30 Barbara Stanwyck, ROBT. TAYLOR, "His Brother's Wife"

LAKESIDE 4726 Sheridan, Op. 1:30 Fredric March, Warner Baxter, L. Barrymore, "Road to Glory"

ROSEWOOD 1823 MONTROSE Mat. Daily. Op. 12:30 P. M. Last Complete Show Starts 11:30 P. M. 2 FEATURES—A 3 HOUR PROGRAM! WARNER BAXTER ★ MYRNA LOY ★ IAN HUNTER "TO MARY, WITH LOVE" DICK FORAN, the Singing Cowboy, in "SONG OF THE SADDLE" RUTH ETTING REVUE—CARTOON—NEWS

DE LUXE 1141 Wilson. 15c to 6:30 P. M. 3 HOUR SHOW TWO BIG FEATURES WALLACE BEERY—JACKIE COOPER, FAY WRAY in "THE BOWERY"—Also "Without Orders"—Sally Eilers, Robert Armstrong

DEARBORN 40 W. Division St. Op. 1:30 BARBARA STANWYCK, ROBERT TAYLOR—"HIS BROTHER'S WIFE"

LAKE SHORE 3175 Broadway—Matinee DONALD WOODS, MARY BOLAND—"A SON COMES HOME"

MOTION PICTURES SOUTH

WARNER BROS. THEATERS. AVALON 79th & Stony FREE PARKING. ADULTS ONLY! Late Show at 11 P.M. Kay Francis GIVE ME YOUR HEART with GEORGE BRENT, ROLAND YOUNG

CAPITOL 79th & Halsted FREE PARKING. TODAY! For SIX DAYS! America's King and Queen of Rhythm! Late Show at 11. FRED ASTAIRE, GINGER ROGERS "SWING TIME"

STRATFORD 63RD AT HALSTED—LATE SHOW 10:45 P. M. BIG STAGE SHOW Melange of Melody & Mirth! "VARIETY REVUE" Plus—On Screen: SIMONE SIMON Love Secrets Learned Behind Walls Barred to Men! "GIRLS' DORMITORY" Added! Chas. Chase Comedy

BEVERLY 95th-Ashland. Free Parking BEVERLY ROBERTS and PAT O'BRIEN in "CHINA CLIPPER"

OGDEN 63rd-Ashland, GROVE 76th-Cottage, HIGHLAND 79th-Ashland. William POWELL, Carole Lombard "MY MAN GODFREY"

JEFFERY 71st-Jeffery Jean Parker, Jack Oakie, Fred MacMurray in "THE TEXAS RANGERS"

COSMO 79th-Halsted Frances Drake, Sir Guy Standing, TOM BROWN in "I'D GIVE MY LIFE"

SHORE 75th-Kingston Color Cartoon, 'When I Go Yoo Hoo' JAMES CAGNEY in "TAXI"—Loretta Young

LEXINGTON 1162 E. 63rd W. Baxter, L. Barrymore, Fredric March in "THE ROAD TO GLORY"

HAMILTON 71st-Paxton—Mat. Daily Fredric March and Katharine Hepburn in 'MARY OF SCOTLAND'

OAKLAND 3947 Drexel WARREN WILLIAM and BETTE DAVIS in "SATAN MET A LADY"

FROLIC 55th-Ellis Betty Boop in "Training Pigeons" JAMES CAGNEY in "TAXI"—Loretta Young

BALABAN & KATZ WONDER THEATERS

TIVOLI COTTAGE GROVE at 63rd — 2 Mat. 1-6—Late Show 11 P. M. Grand Feature Pictures. JANET GAYNOR, LORETTA YOUNG, CONSTANCE BENNETT "Ladies in Love" SIMONE SIMON plus ROSALIND RUSSELL, JOHN BOLES The Pulitzer Prize Play "CRAIG'S WIFE" Billie Burke

Southtown 63rd ST. EAST of HALSTED — Mat. 1-6 Late Show 10:50 2—HITS—2 FREE PARKING ON PREMISES. "SING BABY SING" ALICE FAYE, ADOLPHE MENJOU PLUS VICTOR McLAGLEN, BINNIE BARNES "THE Magnificent BRUTE" MIGHTIER than STEEL!

MARYLAND 63rd-Maryland. Op. 1:30 FRED MacMURRAY, JACK OAKIE—"TEXAS RANGERS"

TOWER 63RD STREET AT BLACKSTONE AV. FRED ASTAIRE "SWINGTIME" GINGER ROGERS

RAY 2 2638 E. 75th—15c to 6:30 2 GIANT FEATURE HITS Bing Crosby, Ethel Merman "ANYTHING GOES" "SECRET AGENT" Madeleine Carroll, Robert Young

MIDWAY 2 Cottage at 63rd—Open 1:30 2 GIANT FEATURE HITS 'BRIDE WALKS OUT'—Robt. Young, B. Stanwyck "RETURN OF SOPHIE LANG"—Gertrude Michael Tomor.—Robert Taylor—"HIS BROTHER'S WIFE"

HARVARD 63d & Harvard—Mat. Today 2 BIG FEATURES Mary Brian—"KILLER AT LARGE" John Halliday—"HOLLYWOOD BOULEVARD"

JACKSON PK. 6711 STONY ISLAND BOB BURNS Comedy Warner Baxter, Fredric March "ROAD TO GLORY"

COLONY 59th & Kedzie. Open 1:30 BARBARA STANWYCK ROBERT TAYLOR "HIS BROTHER'S WIFE"

E. A. R. 6839 Wentworth—Free Parking KATHARINE HEPBURN, FREDRIC MARCH—'MARY OF SCOTLAND'

KIMBARK 6210 Kimbark—Mat. Daily ZANE GREY'S "DRIFT FENCE" with LARRY CRABBE

HIGHWAY 63d & Western. Last Feat. 11 P.M. FREDRIC MARCH, WARNER BAXTER—"ROAD TO GLORY"

MARQUETTE 63d-Kedzie. Last Feat. 11 P.M. FREDRIC MARCH, WARNER BAXTER—"ROAD TO GLORY"

RAMOVA 35th & Halsted. Mat. to 6:30, 20c Mat. Only—"ACE DRUMMOND" Jane Withers—"LITTLE MISS NOBODY"

CHELTEN 79TH & EXCHANGE Barton MacLane, June Travis, C. Reynolds—"JAILBREAK"

DREXEL 858 E. 63d St. Mat. Daily. Op. 1:30 HENRY HUNTER, RALPH MORGAN—"YELLOWSTONE"

NORTH

JULIAN 918 Belmont—MAT. DAILY All Swedish Comedy Film EDWARD PERSON VARAN POJKE ("OUR BOY") ADULTS ONLY

SHERIDAN 4038 Sheridan—Owl Show FRED ASTAIRE, GINGER ROGERS "SWING TIME"

VOGUE B'dway & Grace, DAVIS 4614 Lincoln. Owl Shows Tonight EDMUND LOWE, Constance Cummings 'SEVEN SINNERS'

MODE 3912 Sheridan, VIC Sheffield & Belmont. Owl Shows Tonight ROBERT ARMSTRONG, SALLY EILERS "WITHOUT ORDERS"

400 6746 Sheridan—REVIVAL WEEK Jeanette MacDonald, RAMON NOVARRO, "CAT AND THE FIDDLE"

DEVON 6225 Broadway—Owl Show JANE WITHERS, Ralph Morgan "LITTLE MISS NOBODY"

BIOGRAPH 2433 Lincoln—Owl Show JAMES CAGNEY, LORETTA YOUNG, GUY KIBBEE, "TAXI"

No. CENTER Lincoln and Irving Owl Show—JACK OAKIE, Fred MacMurray, Jean Parker, 'TEXAS RANGERS'

BUCK'M 3319 N. Clark—Owl Show PAT O'BRIEN, Beverly Roberts, "CHINA CLIPPER"

ARGMORE Argyle and Kenmore Owl Show—Gloria Stuart, BRIAN DONLEVY, "36 HOURS TO KILL"

BRYN MAWR 1125 Bryn Mawr at "L" Long. 8074. Op. 1 P. M. FREDRIC MARCH—JUNE LANG, WARNER BAXTER—"ROAD TO GLORY" Mat. Only—Chap. 2. "ACE DRUMMOND"

WEST

CIRCLE 3241 Roosevelt Rd.—Mat. Daily TODAY and TOMORROW Russian Musical Saga—Russian Talking English Titles—"GYPSIES"

JOY Roosevelt and Ashland—Free Parking KEN MAYNARD "HEROES OF THE RANGE"

B'DWAY Strand 1641 W. Roosevelt PAT O'BRIEN, Beverly Roberts, Humphrey Bogart—"China Clipper"

CRAWFORD Crawford and Madison Owl Show, Constance Cummings EDMUND LOWE—"SEVEN SINNERS"

BYRD Cicero and Madison Owl Show—ROBERT ARMSTRONG SALLY EILERS—"WITHOUT ORDERS"

AMERICAN Ashland and Madison Ralph Morgan JANE WITHERS—"LITTLE MISS NOBODY"

WEST END Cicero and Washington Warner Baxter, Fredric March, Lionel Barrymore, "ROAD TO GLORY"

WEST

BALABAN & KATZ WONDER THEATERS. LOOK MARBRO—1st SHOW ONLY LIONEL ELECTRIC TRAIN

MARBRO MADISON NEAR CRAWFORD — 2 Mat. 1:30 to 6—Late Show 11 FEATURE PICTURES! JANET GAYNOR, LORETTA YOUNG, CONSTANCE BENNETT "Ladies in Love" SIMONE SIMON plus ROSALIND RUSSELL, JOHN BOLES The Pulitzer Prize Play "CRAIG'S WIFE" Billie Burke

FIRST West Side SHOWING PARADISE CRAWFORD near WASHINGTON Mat. 1:30-6 Late Sh. 11 FRED ASTAIRE, GINGER ROGERS "SWING TIME"

SENATE Madison-Kedzie, MANOR North & Central. William Powell, Carole Lombard "MY MAN GODFREY"

STATE 5814 W. Madison, Central Pk 3535 W. Roosevelt. Fred MacMurray, Jean Parker 'TEXAS RANGERS'

LEXINGTON 715 S. Crawford—Op. 1:30 Cartoon Party Kiddies. Mat. Only Jack Cooper, Mary Astor—"DINKY"

MADLIN 1910 MADISON DOUBLE FEATURE "JAILBREAK" & "THE LAW RIDES"

AVENUE CICERO at JACKSON BRIAN DONLEVY, GLORIA STUART—"36 HOURS TO KILL"

MOTION PICTURES DOWNTOWN

TODAY 8:45 A. M. The Robust Fun of "MIN and BILL" The Tender Youthful Love of "AH, WILDERNESS" Price change 1 & 6 Lt. Sh. 11:30

HIS WORLD WAS ROSY WHEN HE WAS BROKE... Then he found $100,000 and walked into a mess of trouble! Seventy minutes of sympathetic chuckles and hearty laughs! Wallace BEERY, ERIC LINDEN, CECILIA PARKER "OLD HUTCH" Lazy and lovable... he stumbles into a fortune... blunders into other people's affairs... becomes a victim of racketeers... drives young love on the rocks! Metro's grand picture. EXTRA! MICKEY MOUSE In Color. BALABAN & KATZ UNITED ARTISTS RANDOLPH AT DEARBORN

—TODAY AT 10:30 A. M.— A GRAND STAR IN HER BEST and NEWEST SCREEN TRIUMPH! Constance BENNETT rising to greater stardom in "Everything is THUNDER" with Douglass Montgomery. STREET GIRL OF A THOUSAND WHIMS! Torn from Her Lover's Arms to Serve Another! DYNAMIC DRAMA!

STATE LAKE 25c to 6:30 LATE SHOW. Thunderous VAUDEVILLE and STAGE REVUE: 4 ALBEE SISTERS, DORIS ROBBINS, GENE DOYLE & DON DONNELLY, CARLTON EMMY & His Mad Wags, MARY ANN, KEENE TWINS, VIC and LAMAR, VERNE BUCK, SWEETHEARTS

WOODS 15c TO 6:30 ROBERT TAYLOR "HIS BROTHER'S WIFE" — LaSalle 15c TO 6:30 "ROAD TO GLORY" W. BAXTER, FRED. MARCH

SOUTH

PICCADILLY 51ST & BLACKSTONE. FRED ASTAIRE, GINGER ROGERS "SWING TIME"

HARPER 5240 Harper—BING CROSBY "SHE LOVES ME NOT"

HYDE PARK 5312 Lake Pk.—Robt. Montgomery, "HIDEOUT"

SHAKESPEARE 43rd-Ellis—Francis Lederer "One Rainy Afternoon"

KENWOOD 47th & Kimbark—Mary Boland "SON COMES HOME"

MICHIGAN Garfield and Michigan MARY BRIAN, Russell Hardie—"KILLER AT LARGE"

COMMERCIAL 9150 Commercial. Op. 11:30 Ralph Morgan, Jane Withers—"LITTLE MISS NOBODY"

NORTHWEST

METRO 3308 LAWRENCE MATINEE TODAY "All Quiet on the Western Front"

MONT CLARE Grand Ave. at Harlem Florence Rice, Stuart Erwin—"WOMEN ARE TROUBLE"

LOGAN MILWAUKEE at SAWYER ROBERT ARMSTRONG, SALLY EILERS—"WITHOUT ORDERS"

TIFFIN 4051 NORTH AVE. JANE WITHERS, Frank Morgan—"LITTLE MISS NOBODY"

NORTHWEST

NEW KARLOV 2 FEATURES 4048 ARMITAGE 15c to 6:30 P. M. "Jailbreak" & "Crime of Dr. Forbes"

ALAMO 3639 W. Chicago Ave. Mat. Daily Free Parking—Owl Show JANE WITHERS "LITTLE MISS NOBODY"

MILFORD 15c, 1:30 to 6:30 P. M. Mary Boland, "A SON COMES HOME"—Chap. 1. "Ace Drummond." Free to Kids! Chocolate Tangos

ADMIRAL 3940 LAWRENCE. Op. 1:30 WARNER BAXTER, MYRNA LOY, "TO MARY—WITH LOVE" Mat. Only—1st Episode, "Vigilantes Are Coming"

PORTAGE 4050 Milwaukee. Op. 1:30 Barbara Stanwyck, Robert Taylor—"HIS BROTHER'S WIFE" Mat. Only—1st Episode, "Vigilantes Are Coming"

DRAKE 3548 MONTROSE—Open 1:30 Last Feature 11 P. M. Robert Taylor—"HIS BROTHER'S WIFE" Mat. Only—1st Episode, "Vigilantes Are Coming"

AVON 3327 Fullerton—Owl Show BARTON MacLANE, JUNE TRAVIS, George E. Stone—"JAILBREAK"

IRVING Crawford and Irving Owl Show—Constance Cummings EDMUND LOWE—'SEVEN SINNERS'

EMBASSY Fullerton and Crawford Owl Show—Constance Cummings EDMUND LOWE—"SEVEN SINNERS"

CROWN Division and Ashland—Opens 7 A. M. Owl Show Tonight JANE WITHERS—'LITTLE MISS NOBODY'

LIBERTY 3705 Fullerton—Matinee Daily Double Feature—Bob Steele "The Law Rides" and "Sitting on the Moon"

NORTHWEST

BALABAN & KATZ WONDER THEATERS

HARDING Milwaukee-Sawyer Doors Op. 1 P. M. Last Complete Show at 10:30 P. M. Fred Astaire—Ginger Rogers "SWING TIME" Big Stage Show Today

WILL ROGERS THEATER Open 1:15 Pat O'Brien, Beverly Roberts "CHINA CLIPPER"

GATEWAY Last Feature 11:15, BELPARK Last Feature 11 P. M. Fred MacMurray, Jean Parker "TEXAS RANGERS" Gateway Tomorrow—'ANTHONY ADVERSE'

TERMINAL 3315 Lawr. Op. 1:30 TODAY ONLY! JANE WITHERS, "Little Miss Nobody"

CONGRESS 2135 Milw. Last Day 3 Full Hours! "THE GREAT ZIEGFELD"

CRYSTAL North-Cal. Hearing Aids WARNER BAXTER, FREDRIC MARCH, 'The ROAD to GLORY'

BILTMORE Late Feat. 11 P. M. FRANCES DRAKE, TOM BROWN, "I'D GIVE MY LIFE"

ALBA Kedzie-Lawrence. Hearing Aids Mary Brian "Killer at Large" Mat. Only—1st Thrilling Chapter of New Serial—"VIGILANTES ARE COMING"

• SUBURBAN •

HINSDALE

HINSDALE 20c WHY PAY MORE? Feature 3:10—5:25—7:45—10:05 Robt. Donat, Jean Parker—"GHOST GOES WEST" Money Refunded to NEW Patrons Not Satisfied

BERWYN

B&K BERWYN RIDGELAND & CERMAK Return Showing—Op. 1:30 JAMES CAGNEY in "TAXI"

NEW RITZ 6343 W. ROOSEVELT Mat. Daily—Drs. Op. 1:30 P. M. Barb. Stanwyck, Robt. Taylor, "His Brother's Wife"

CICERO

TOWN Roosevelt Nr. Austin—Owl Show GENE AUTRY "RED RIVER VALLEY"

LA GRANGE

B & K LA GRANGE Hearing Aids. Op. 1:15 Jean Parker with Fred MacMurray in "TEXAS RANGERS"

DES PLAINES

DES PLAINES Doors Open at 1:30 BARBARA STANWYCK, ROBERT TAYLOR—"His Brother's Wife"

WHEATON

PARAMOUNT JACK OAKIE, JEAN PARKER, Fred MacMurray—"THE TEXAS RANGERS"

FOREST PARK

FOREST MADISON at DES PLAINES JUNE LANG, FREDRIC MARCH—WARNER BAXTER "THE ROAD TO GLORY"

MAYWOOD

LIDO MATINEE DAILY BEVERLY ROBERTS, PAT O'BRIEN—ROSS ALEXANDER "CHINA CLIPPER"

AUSTIN

IRIS 5743 CHICAGO AVE. ROBERT ARMSTRONG, SALLY EILERS—"WITHOUT ORDERS"

PARK 5960 W. LAKE ST. JEAN PARKER "SEQUOIA"

AUSTIN "IT'S IN THE AIR" UNA MERKEL, TED HEALY, JACK BENNY

SYMPHONY 4937 W. Chicago Ave. Buster Keaton Comedy BETTE DAVIS in "SATAN MET A LADY"

OAK PARK

LAKE Lake Nr. Marion—Owl Show CONSTANCE CUMMINGS, EDMUND LOWE—"SEVEN SINNERS"

LAMAR Marion at Lake St. "L"—Owl Show Jack Oakie, Fred MacMurray, Jean Parker—"THE TEXAS RANGERS"

SOUTHERN 828 S. Oak Park—Owl Show Inside Secrets of Hollywood "HOLLYWOOD BOULEVARD"

NO MAN'S LAND

TEATRO DEL LAGO Pat O'Brien—Beverly Roberts, ROSS ALEXANDER "CHINA CLIPPER"

WILMETTE

WILMETTE WARNER BAXTER—MYRNA LOY "TO MARY—WITH LOVE"

EVANSTON

VALENCIA Open 12 Noon—Show 12:30 Matinee Price to 6:30 Norman Foster, Glenda Farrell "HIGH TENSION" "Undersea Kingdom" at Matinee

B&K VARSITY Doors Open 12:30 P. M. Also SILLY SYMPHONY Fred ASTAIRE, Ginger ROGERS "SWING TIME"

PARK RIDGE

PICKWICK Open 1:30—Free Parking FREDRIC MARCH, Warner Baxter, Lionel Barrymore—"ROAD TO GLORY"

LAKE FOREST

DEERPATH Freddie Bartholomew, W. C. Fields, Madge Evans—"DAVID COPPERFIELD"

The Black Automatic

By William Byron Mowery

SYNOPSIS.

Inspector Noel Irving of the Canadian Mounted dynamites the hideout of Frank Rocco, master criminal, not knowing two women were with him. Noel is discharged, disgraced, while Rocco becomes a glorified legend. A young stranger, who calls himself Jimmy, calls on Noel and asks him to be his partner in a secret enterprise and to help him outwit an unknown gang who are pursuing him. While they are talking Jimmy is shot dead. Noel sets out to clear his name and avenge Jimmy's murder. Noel flies to Fort McMurray in a plane which was Jimmy's. He learns Jimmy's headquarters were at Manitou. Noel meets Harla De Long, a research worker for the Indian bureau, and Jimmy's sister. He reluctantly agrees to fly her to Manitou. Harla recognizes the plane as Jimmy's and grows suspicious of Noel. Noel fears that Harla would be endangered if he told her the truth. On the trip they are attacked and forced down by a mysterious plane. They are picked up by a river steamer bound for Manitou. On board is Raphael Flood, whose advances Harla resents, and whom Noel suspects to be the gang's leader. In Manitou Noel sees Harla go into his cabin with a gun. She takes aim at the cot where she thinks he is sleeping, but is unable to fire. Noel is forced to tell her the truth. Tah-Gomaugh brings word of an outbreak of smallpox in a remote Indian village. Noel and Harla fly there with aid. The Indian preserve is forbidden to prospectors. Noel realizes Jimmy discovered gold on the forbidden territory and that Flood killed Jimmy to get the gold himself. Flood abducts Harla. Noel finds Flood's camp at the gold placer, where Harla is imprisoned. He manages to free her and get possession of Flood's machine gun. He has reason to believe that Flood is Rocco, whom Noel is supposed to have killed. He intends to capture him alive if possible. Harla refuses to leave Noel to fight it out alone. Together they stage a battle against the gang, and win. Noel brings Rocco, alias Flood, back to trial and conviction.

INSTALMENT XLVIII.
REUNITED.

Noel could not think straight. This next half hour would answer his momentous question, with the bang of finality.

As Noel went down the walk, he glanced through the window of the white-tiled kitchen and saw Spencer and Eleanor talking with Strap—chatting and laughing with the Arctic pilot as though they had known Strap for years. He saw nothing of Harla then; but when he stepped into the lighted vestibule he heard quick footsteps, the door opened, he found himself confronting her.

The sight of her was something of a jolt to him. During his weeks with her in the North and in all his thought pictures of her since then, she had been clad in that corduroy wood-suit and laced boots, a rifle in the crook of her arm, her clothes often muddied and bedraggled, especially in the watery wilderness of the Grand Marais. Now she seemed altogether another girl, almost like a stranger whom he had never seen; and that strangeness was what jolted him. In a velvet frock with gold girdle and buckle, her rebellious black hair smoothed back, gilt slippers, she was utterly different from his capable partner of the Three Rivers.

"Noel! Come in!" She took both his hands and drew him in and closed the door with a kick of a slipper. That tomboyish act was natural, and it helped him a little against her strangeness. "Why, Noel, don't you know me? What makes you look at me so oddly?"

"Because I never knew"—the words came and he did not halt or try to halt them—"I never knew you were so lovely."

She was not remotely expecting any such remark from him, and it threw her badly into confusion.

Noel wondered why she had gone to the trouble of that frock and slippers and all. For his visit? Had she deliberately planned to seem strange and different to him? Different—to the full extent of her power—from the girl of that unhappy fortnight?

With his thoughts still all in a fog, he went back with her to the kitchen, where everybody seemed to have congregated; and shook hands with Strap and said hello to the Spencers. As he took a cup of tea from Eleanor, he remembered the evening three months ago when he had come here to see Herm, before pitching off on the trail of those shadows. Then he had been alone, in disgrace, his career blasted. Now, here were four people, staunch warm friends of his; and their friendship seemed to him a richness more precious than the success of his hunt and even the position awaiting him at Ottawa.

"What's the news of the Three Rivers, Strap?" he asked.

"Not much, Noel. You drained all the news off. Can't much happen down there for a long time, after all the fireworks you staged."

He flipped his cigaret ashes on the floor, out of long habit at the Buzzard Roost. "Alice Wentworth said to give you her regards. I don't know whether I will or not. I may keep 'em myself and use 'em on my Manitou stops. Corporal Schuler, that cut-and-dried piece of red tape——. Say, Noel, when he found out who you really were and all about this Flood-Rocco business, he bought a gallon of whisky and went on his first toot in twenty-five years, and he's never been the same person since. Inspector Clevenger told me that if it happens again, he'll raise Schuler to a duty sergeant. Constable Brannigan, your old side-kick and pal, is at Fort James. Clevenger made him official dog-feeder to the Police teams."

Noel smiled at that. Strap rambled on:

"Tah-Gomaugh wants you to come back down north, Noel, and spend a while in the Dinokui basin, inviting your soul. Here"—he fished in his pocket and handed Noel a little scroll of birch paper—"that's his invitation. He couldn't write one, so he drew it."

Noel unrolled the odd papyrus. The invitation was in form of a small picture; a lazy sunlit river, an anchored birchbark and a man asleep in the canoe, with a trout line tied around his big toe.

"Now that," Strap said, "is a Smoky's idea of Paradise."

"It's not such a bad idea, at that," Noel commented. In his mind's eye he was seeing that lush beautiful basin and the blue-hazy peace of those dim mountains. "I hope to take Tah-Gomaugh up sometime. But just now"—he pulled his trouser pocket inside out—"what would I use for money?"

Strap blinked his eyes. "Money? Hell's b—— I mean, my goodness, I thought you'd be hog-plastered with money! A six-seven million dollar placer—"

"That was Indian Bureau property. It was turned over to them, where it belongs."

"But didn't you get a slice or a divvy or some gravy or something?"

"I didn't ask for any, and none was offered. By and large, there's mighty little of this 'gravy' business in official Ottawa, Strap."

"Then how about the Rocco reward? That was a nifty little fortune, and who got it if you didn't?"

"I got it. But I didn't keep it. You see, Strap, that was blood money. I killed men to get Flood, so I turned that reward over to a charity."

Strap drew a deep breath and whistled. "Twenty-five thousand dollars, and you snuff it out like a candle! You're a sad, sad case of something or other."

Herm Spencer interposed. "I hate to cut in on this good rag-chewing, but somebody's got to bring you people's luggage from the station. Strap, suppose you and I get that done, and then you can chew the rag till morning." He paused, glanced knowingly at Eleanor. "How about going along, dear, and getting a breath of air?"

Eleanor caught his meaning—that Harla and Noel might have a little time alone. "Why, yes," she said tactfully, "if it wouldn't be rude of me to run out on our guests."

Their tact was completely lost on Strap. "Rude?" he snorted. "My eye! The sooner we take off, the better they'll like it. We're just cluttering up their landscape. Why, all the way out of the North—eighteen hundred miles! and then the train drag from Edmonton here, all I heard was Noel this and Noel that. Okay, let's ankle. . . ."

[Copyright: 1936: By William Byron Mowery.]

[Concluded Monday.]

Five Weddings of Interest on Calendar Today

Bowen-Currier Ceremony to Be Largest.

[Continued from page 21, column 5.]

Miss Priscilla Poor, sister of the bridegroom. Mr. Poor will have his brother, Daniel Poor, as best man. Serving as groomsmen will be the bride's brothers, R. Gregory Durham of New Haven, Conn., and Raymond Durham Jr., and Arthur Ballantine and Raymond Clarke of New York. The bridegroom's sister, Mrs. Forrester A. Blake of Grand Rapids, Mich., will receive with the Durhams and the newlyweds after the ceremony. Mr. Poor and his bride will make their home in New York, where they have taken an apartment at 108 East 81st street.

Anderson Home Provides Ideal Setting for Wedding.

The spacious home of Mr. and Mrs. Anderson will furnish a perfect setting for the marriage of their niece, Miss Bent, to Mr. Lamb, who is a son of Mrs. Chauncey K. Lamb. The bride and her three attendants will descend a long flight of stairs in full view of the wedding guests to approach the altar that is being arranged in one of the downstairs living rooms.

Miss Virginia Bent, sister of the bride, will be the maid of honor, and Miss Elizabeth Brown, cousin of the bride, and Miss Jeannette Lamb, sister of the bridegroom, will be bridesmaids. David Lamb will be his brother's best man, and several other young men will assist informally as ushers.

It is especially fitting that Miss Bent is being married in the Anderson home, for it was formerly the home of her late grandmother, Mrs. Henry A. Gardner, and the bride spent many hours in it when she was a child. Her parents lived in Hinsdale before moving to California several years ago.

Mr. Lamb and his bride will make their home temporarily in Chicago, but will move to the country next year.

Another quiet wedding this afternoon will be that of Miss Jean Milsted to John J. Gallery Jr. The ceremony will be read at 5 o'clock in the Winnetka home of the bride's mother, Mrs. Thomas G. Milsted.

Mrs. Milsted Smith will attend her sister, and Daniel Gallery will be his brother's best man. Mr. Gallery and his bride will motor south and east on their wedding trip, and when they return next month they will live temporarily in Winnetka.

Dancing Tonight at McKay Reception.

There will be dancing tonight at the wedding reception Mr. and Mrs. Robert George McKay will give at the Exmoor Country club for their daughter, Betty Louise, and Thomas Ewing Snyder Jr., so all of the many friends of the two popular north shore families, young and old, will have a gay time. Miss McKay and the son of Mr. and Mrs. Thomas E. Snyder of Evanston will be married at 8:30 o'clock in Christ church, Winnetka.

Mrs. Elmer Rich III. will attend the bride as matron of honor, and six friends will be bridesmaids. They are Miss Margaret Bayliss of Philadelphia, Mrs. Donald Morrison, Mrs. David Van Vactor, Mrs. William H. Lang, Miss Mary Jane Randall, and Mrs. John T. Snite.

Two of Mr. Snyder's classmates, both at Choate and Princeton, Henry Cannon of Wilmington, Del., and Thomas Carpenter of New York will be among the groomsmen, as will Robert G. McKay Jr. Wizner Fisher will be best man, and the remaining ushers include James Rankin Getz, Mr. Morrison, and Mr. Lang.

Mr. and Mrs. Stanton Curtis and Mr. and Mrs. Robert Learnard, aunt and cousins of the bride, are here from St. Louis for the wedding, and Mr. and Mrs. Charles W. Bayliss have come from Philadelphia. Mr. Snyder and his bride will honeymoon in the east and will make their home in Carlisle, Pa.

School Art Society Will Offer Portrait.

Mrs. Walter S. Brewster, president of the Chicago Public School Art society, announced yesterday that Maude Phelps Hutchins [Mrs. Robert M. Hutchins] has volunteered to do a portrait to help raise funds for the society. The announcement was made at a tea and exhibitions held at the Quest gallery in Tower court. The tea was a benefit for the society.

Mrs. John Alden Carpenter, Mrs. Frank Mulford, Mrs. Robert Hall McCormick, Mrs. Morris L. Johnston, Mrs. Charles W. Dempster, Mrs. Francis P. Dickinson, Mrs. Chauncey McCormick, Mrs. Wentworth Field, Mrs. William B. Greenlee, Mrs. Mitchell D. Follansbee, Mrs. Potter Palmer, and Mr. and Mrs. Ernest A. Hamill II. were among the guests.

Give Tea Today for Mrs. Ransom Wilkes.

Most of the north shore friends of Mr. and Mrs. Wentworth Park Mackenzie, Mr. and Mrs. Alexander Innes Mackenzie, and Mr. and Mrs. Horatio R. Rogers will go to the Wentworth Mackenzies' hospitable home in Evanston between 4 and 7 o'clock this afternoon. The Mackenzies and their son and his wife and their daughter and her husband are entertaining for their niece and cousin, Mrs. Ransom Wilkes of Montreal, who is visiting Mrs. Rogers.

Mr. and Mrs. John Whitman and Mr. and Mrs. Sturtevant Hinman are giving a dinner tonight at the Whitmans' for Samuel Douglas Flood Jr., who is visiting his parents, the senior Mr. and Mrs. Flood, in Kenilworth. Young Mr. Flood is at home on leave from his duties in the American consular service. He has been stationed in South America for several years, and his next post is to be Barcelona in troubled Spain.

The first of a series of dances for the subdebutante set, the Junior Fortnightlies, will be given tonight at the Fortnightly club. Mrs. Cyrus Hill is giving a small dinner party preceding the dance for her daughter, Miss Mary Hill.

Benefit Tonight for Margaret Etter Creche.

The Bal Tabarin of the Hotel Sherman will be the scene this evening of the annual dinner-dance of the Margaret Etter creche. Among those entertaining at cocktails before the party are Mrs. Hamilton Vose Jr., co-chairman of the party with Mrs. Donald F. Bowey; Mrs. William B. Macfarlane, Mrs. Louis G. Buss, Mrs. Richard Hackett, Mrs. John R. Thompson Jr., Mrs. J. Allen Jones, Mrs. J. Clarke Dean, Mrs. John Dingle, Mrs. William Gale, Mrs. John S. Nash, Mrs. Lloyd Bailey, Mrs. Archibald Cronkrite, and Mrs. Charles McKearnan.

Mr. and Mrs. Ronald P. Boardman are having a dinner for sixteen of their friends this evening, and afterward will show them the colored motion pictures taken by Mr. Boardman on his vacation abroad last summer with Mrs. Boardman and her brother, Sanger Robinson.

Graduates and former students at Trinity college in Washington, D. C., from midwest states will hold a reunion under the auspices of the Chicago alumnæ chapter tomorrow afternoon at the University club.

A tea will be given tomorrow afternoon from 4 to 6 o'clock at the Cradle in Evanston for Dr. Heinrich Finkelstein of Berlin, the noted pediatrician.

Mr. and Mrs. Martin J. Harding will give a cocktail party from 4 until 7 o'clock today in their apartment at 3100 Sheridan road for members of the dance committee for the Our Lady of Mount Carmel golden jubilee party on Thanksgiving eve at the Edgewater Beach hotel.

* *

Louise Taylor Wellis Granted Nevada Divorce

Friends of Mrs. Louise Taylor Wellis, daughter of the late Lloyd B. Taylor and sister of Mrs. Robert J. Dunham Jr. of Lake Forest, will be interested to hear that she received her decree of divorce from William Christian Wellis on Nov. 4 in Carson City, Nev. They were married in January, 1934, in Chicago. Mrs. Wellis has resumed her maiden name. She is visiting in San Francisco, but is expected to pass through Chicago on her way east later this month.

* *

Women Voters Will Hold Forum on Constitution

Miss Sophonisba P. Breckinridge and Harry D. Gideonse of the University of Chicago will discuss the United States constitution before the forum of the Cook County League of Women Voters at 1:15 o'clock today at the Palmer house. Miss Breckinridge will discuss "The Social Security Act and the Constitution," and Mr. Gideonse, "An Economist Looks at the Constitution."

* *

Colleen Moore Doll House to Go on Exhibition Today

The Colleen Moore doll house, reproduction in miniature of a fairyland palace, will go on exhibition at 9 o'clock this morning at the Fair store for four weeks. Police escort was given yesterday to the nine trucks which carried the furnishings of the house from the La Salle street station to the store. Proceeds of the exhibit will go to agencies for aid to crippled children.

* *

Hungarian Club.

The Hungarian Club of Chicago will give a reception and musical at 9 o'clock this evening at its club house, 100 East Ohio street. Mrs. Harry Hill Bandholtz will be the especial guest. Dr. Elmer Horvath is president.

Man Who Courts Another's Wife Earns His Due

BY DORIS BLAKE.

"I am 24," writes Mike. And a man with a name like that has the nerve to report that he can't get away from a certain woman!

We think there's more to his tale than he's willing to confide. But here's his story.

"There's a married woman who has me crazy trying to evade her. I have been trying for months to let her know she's not my idea. I can't discourage the dame. She calls at my office. She's waiting for me outside. And she follows me around. A few days ago she up and left her husband and told him that I am the reason for her quitting him. A pretty kettle of fish that is for me! She says she loves me. Well, I used to jolly her along a bit, but I never gave her any such encouragement as that."

Right here, Mike, we'd like to intercept your remarks with the suggestion that you're getting what's coming to you. While the woman had a man footing the bills it was pretty smooth to pay her court, yes? Not so funny, however, when the affair began to take on a serious aspect. Now, of course, you'll go rigid and moral on the subject of women, forgetting that you were the gent who began putting disloyal notions into her head. Anyway, if not putting them there, working on the foolish ideas that were there.

We don't mind seeing you smart boys getting caught and being made to do a little writing. You earn it. And when one of those predatory women whose motto is "get what you want at all costs" gets claws on you, you writhe plenty.

Your experience won't stop other young men from trying their wings with married women, but you'd better know before you get yourself involved that the kind of married woman who plays isn't going to take any shaking off in the light-hearted spirit you try to shake her off. She isn't going to die of a broken heart, either. She's going to fight, and how that kind of person can make out a case against you is amazing. She was just a simple, ignorant little person until you came along and ruined her life. Truth doesn't matter so much as that she gets you in a spot. So, now, Mike, try yourself and get out of it as you got into it without outside aid.

[Copyright: 1936: By The Chicago Tribune-N. Y. News Syndicate, Inc.]

TODAY'S RADIO BROADCASTS

[CHICAGO DAYLIGHT SAVING TIME.]

ON SHORT WAVES.

ROME—6 p. m.—News in English. 2RO, 31.1 m., 9.63 meg.

BERLIN—6 p. m.—Dance, laughter, and songs. DJD, 25.4 m., 11.77 meg.

LONDON—7:20 p. m.—The BBC Dance orchestra, directed by Henry Hall. GSP, 19.6 m., 15.31 meg.; GSD, 25.5 m., 11.75 meg.; GSC, 31.3 m., 9.58 meg.

BERLIN—9:15 p. m.—Merry Tit-Bits. DJD, 25.4 m., 11.77 meg.

LONDON—9:31 p. m.—The BBC Theater organ. GSD, 25.5 m., 11.75 meg.; GSC, 31.3 m., 9:58 meg.

TOKIO — Midnight — "Overseas program." JVH, Nazaki, 20.5 m., 14.6 meg.

CHICAGO WAVE LENGTHS.

W-G-N—720	WCFL—970	WSCB—1210
WMAQ—670	WMBI—1080	WEDC—1210
WBBM—770	WCBD—1080	WGES—1360
WENR—870	WIND—560	WHFC—1420
WLS—870	WJJD—1180	
WAAF—920	WWAE—1200	

A. M.

7:00—W-G-N—Good Morning Program.
WMAQ—Suburban hour.
WBBM—Musical Clock.
WLS—Julian Bentley.
WCFL—Breakfast Parade.
WMBI—Sunrise service.
WJJD—Family Bible league.

7:15—WCFL—Ballads of Breakfast.
WLS—Uncle Doody and Hilltoppers.

7:30—W-G-N—The Golden Hour.
WAAF—Breakfast Express.
WLS—Patsy Montana.
WJJD—Christian Science program.

7:45—WLS—Pat Buttram's Radio school.
WJJD—Dude Martin.

8:00—WMAQ—Fashion Horoscope.
WJJD—Down on the Levee.
WLS—Jolly Joe.
WIND—Bert Lane's Mountaineers.
WCFL—The Musical Reporter.

8:15—WLS—Lulu Belle and Scotty.
WIND—Morning Dance.

8:30—W-G-N—Good Morning [continued].
WJJD—Rhubarb Red.

8:45—WIND—Morning dance.
WLS—Radio Sunday school.

9:00—W-G-N—Len Salvo, organist.
WAAF—The Answer Man.
WMAQ—Breakfast club.
WLS—Martha Crane and Helen Joyce.
WJJD—Bosworth broadcast.
WIND—Famous Dance Bands.
WBBM—Fred Feibel, organ.
WCFL—German program.

9:15—W-G-N—Morning Melodies.
WBBM—One Girl in a Million.
WAAF—Merry-Go-Round.

9:30—WBBM—Richard Maxwell.
WAAF—Happiness Time.

9:45—WLS—Hilltoppers.
WIND—The Bandbox.
WBBM—Truman Bradley.
WAAF—Variety.

10:00—W-G-N—Len Salvo, organist.
WLS—Junior Stars program.
WMAQ—Charioteers.
WCFL—Highlights of Music.
WJJD—Adult Education Council.
WBBM—Barnyard Frolics.

10:15—W-G-N—June Baker.
WMAQ—Vass Family.
WIND—Rhubarb Red.
WAAF—Novelettes.
WCFL—Raising Your Parents.

10:30—W-G-N—Get Thin to Music.
WMAQ—Morning Greetings.
WAAF—Music in the Air.
WJJD—American Family Robinson.
WLS—The Bergstroms.

10:45—WAAF—Foolish Questions.
WCFL—Melody Parade.
WMAQ—Originalities.
WLS—Prairie Ramblers and Patsy.

11:00—W-G-N—Ed Fitzgerald & Co.
WAAF—Now and Then.
WLS—Julian Bentley.
WJJD—High School Hour.
WCFL—Julia Hoyt.
WMAQ—Our American School.
WBBM—Chicago Park District.
WIND—Rhythm Review.

11:15—WBBM—Cincinnati Conservatory.
WCFL—Timely Tunes.
WLS—Melody of Romance.
WCFL—Timely Tunes.
WMAQ—Doc Whipple.
WIND—Poetic Strings.

11:30—W-G-N—Bob Elson on State Street.
WCFL—Morning Musical.
WAAF—Myrna De Sergent.
WMBI—Music and Church School.
WLS—Homemakers program.
WJJD—Let's Dance.
WIND—Harry Zimmerman, organist.

11:45—W-G-N—Betty Crocker, cookery.
WIND—Little Red School House.
WMAQ—Home Town.
WAAF—Estelle Barnes, pianist.
WBBM—Chicago Tuberculosis Institute.
WJJD—Debaters' Forum.

Noon—W-G-N—Your Friendly Neighbors, with Alexander McQueen.
WLS—Home Talent Acts.
WAAF—The Symphony Hour.
WCFL—The Call to Youth.
WBBM—Herbert Foote, organist.
WMAQ—Chasin's Music Series.
WMBI—Organ recital.

P. M.

12:15—W-G-N—Melody Time.
WCFL—Noonday concert.
WLS—Home Talent Acts.
WJJD—Uncle Joe and Aunt Sally.
WBBM—Milton Charles, pianist.

12:30—W-G-N—Markets; Midday service, Rev. Otto P. Kretzmann, General Secretary Walther League.
WBBM—Junior League presents "Tom Sawyer."
WMAQ—Farm and Home hour.
WIND—Toytown Revue.
WMBI—Gospel Message.
WCFL—Book Week program.

12:45—WLS—Poultry Service Time.
WJJD—Say It with Music.
WGES—Canary Concert.
WBBM—George Hall's orchestra.

1:00—W-G-N—Highway melodies.
WAAF—Campus Capers.
WBBM—Man on the Street.
WIND—Amateur show.
WJJD—Mid-day Roundup.
WLS—4H Club program.

1:15—W-G-N—Football—Army vs. Notre Dame. Also WBBM and WIND. At end of this game W-G-N will carry Illinois-Ohio game.
WJJD—Livestock Markets.
WCFL—Piano Recital.
WLS—Closing Grain Markets.

1:30—WAAF—Man on the Street.
WMAQ—Glen Gray's orchestra.
WLS—Weekly Livestock Review.
WCFL—Campus Capers.
WIND—Football Flashes.

1:45—WMAQ—Football — Northwestern vs. Michigan.
WJJD—Football: Marquette vs. Mississippi.
WLS—Winnie, Lou and Sally.
WAAF—Children Opera Stories.
WCFL—Afternoon Variety Program.

2:00—WAAF—Red Hot and Low Down.
WLS—Opening of Auto Show.

2:45—WCFL and WWAE—Football—Ohio State vs. Illinois.

3:00—WENR—Football.

3:15—WAAF—Live Stock Market.

3:30—WAAF—Sister Sally's Grab Bag.

3:45—WAAF—Duke of the Uke.

4:00—WAAF—Jimmie Kozak, pianist.
WBBM—Tours in Tone.

4:15—WIND—Dancing Yesterdays.
WAAF—Hollywood Brevities.
WJJD—Supper Time Frolic.

4:30—WAAF—Sports Shorts.
WENR—Joan and the Escorts.
WEDC—Bohemian program.
WIND—Afternoon Varieties.
WBBM—Milton Charles.
WMAQ—Week-end Revue.

4:45—WMAQ—Concert orchestra.
WBBM—Al Trace's orchestra.
WIND—Junior Police Patrol.
WENR—Concert orchestra.
WAAF—T. J. Rasmussen.

5:00—W-G-N—Alice Blue, pianist.
WAAF—For Mother and Dad.
WENR—Musical Adventure.
WCFL—Piano recital.
WBBM—Auto Speaker.
WJJD—Polish program.
WMAQ—Top Hatters.
WIND—Uncle Harry's ABC club.

5:15—W-G-N—Afternoon Serenade.
WAAF—Jimmie Kozak, pianist.
WIND—Cumberland Ridge Runners.
WENR—Timothy Makepeace.
WBBM—Four Dictators.
WCFL—Col. V. A. Rule.

5:30—W-G-N—George Sterney's orch. [MBS].
WMAQ—Kaltenmeyer's Kindergarten.
WAAF—Sport Shots.
WBBM—John Harrington.
WCFL—Ran Wilde's orchestra.
WENR—Musical Review.

5:45—WBBM—With Other People's Money.
WAAF—Duke of the Uke.
WIND—German Hour.
WENR—Buzzy Kount's orchestra.

6:00—W-G-N—Palmer House concert orchestra [MBS].
WJJD—Supper Time Frolic.
WENR—Chicago Auto Show.
WBBM—Pat Flanagan.
WMAQ—Otto Thurn's orchestra.

6:15—W-G-N—Chuck Wagon Time.
WCFL—Si Perkins.
WBBM—News of Youth.
WJJD—Supper Time Frolic.

6:30—WMAQ—Robert Gatley.
WCFL—Tenpin Tattler.
WENR—NBC Home Symphony.
WBBM—Football Roundup.

6:45—W-G-N—Bob Elson's Sports Review.
WIND—Roller Skate Derby.
WBBM—Donnelly's orchestra.

7:00—W-G-N—Little Jack Little's orchestra [MBS].
WBBM—Melodies of Yesterday.
WEDC—Athenian program.
WLS—Tall Story club.
WMAQ—Red Grange, grid scores.
WIND—Lithuanian program.
WJJD—Dude Martin.
WCFL—Valerie Seitz, soprano.

7:15—WBBM—Musical Moments, Rubinoff.
WCFL—Adult Education council.
WMAQ—Saturday Evening Serenade.

7:30—W-G-N—Dance orchestra and soloist.
WLS—Red Foley.
WMAQ—Uncle Jim's Question Box.
WCFL—Tunes on Tap.
WBBM—Voice of Niagara.

7:45—W-G-N—Tomorrow's Tribune.
WIND—Colonial Room orchestra.
WCFL—Ran Wilde's orchestra.

7:52—W-G-N—Quin Ryan's Sport Shots.

8:00—W-G-N—Diamond City News.
WCFL—Her Louie and the Weasel.
WLS—Henry Hornsbuckle.
WMAQ—Saturday Night Party.
WBBM—Swing with the Strings.

8:15—W-G-N—Chicago Symphony orchestra [MBS].
WLS—Smiling Ed McConnell.

8:30—WBBM—Football Review.
WIND—ABC Symphony orchestra.
WCFL—San Francisco Personnel program.
WLS—Barn Dance party.

8:45—WIND—Turning Over New Leaves.

9:00—WMAQ—Snow Village Sketches.
WBBM—Speed Show.
WLS—National Barn dance.

9:15—WCFL—Labor Flashes.
WIND—Continental orchestra.

9:30—WBBM—Your Pet program.
WMAQ—Smith Ballew Château.
WIND—Variety show.

9:45—WIND—Russ Hodges' Sports review.

10:00—WLS—Barn Dance Frolic.
WBBM—Your Hit Parade.
WCFL—White Horse Inn program.

10:15—W-G-N—Kay Kyser's orchestra.
WLS—Lulu Belle and Scotty.

10:30—W-G-N—Freddy Martin's orch. [MBS].
WEDC—Polish program.
WLS—Barnyard Jamboree.
WCFL—Hildegaarde.
WIND—Let's Dance.
WMAQ—Irvin S. Cobb.

11:00—W-G-N—Dick Jurgens' orchestra.
WIND—Dancing with A B C.
WMAQ—Henry Busse's orchestra.
WLS—National Barn dance.
WCFL—Clem McCarthy.
WBBM—Art Kahn, pianist.

11:15—WCFL—Blue Barron orchestra.
WMAQ—Phil Levant's orchestra.
WBBM—Roger Pryor's orchestra.

11:30—W-G-N—Ted Fio-Rito's orch. [MBS].
WBBM—George Olsen's orchestra.
WMAQ—Xavier Cugat's orchestra.
WIND—Continental orchestra.
WCFL—Ray Noble's orchestra.

12:00—W-G-N—Eddy Duchin's orch. [MBS].
WIND—The Night Watch.
WBBM—Jack Denny's orchestra.
WMAQ—Count Basie's orchestra.
WENR—Glen Gray's orchestra.

A. M.

12:30—W-G-N—Louis Prima's orchestra.
WENR—Stanley Norris' orchestra.
WBBM—Phil Harris' orchestra.
WMAQ—Phil Levant's orchestra.

1:00—W-G-N—Ted Fio-Rito's orchestra.

1:30—W-G-N—Al Kavelin's orch. [MBS].

Today's Radio Features

ON W-G-N.

This evening W-G-N and the Mutual network will present the first of a series of exclusive broadcasts of the popular concerts of the Chicago Symphony orchestra. The concert will be presented in its entirety, beginning at 8:15 o'clock, under the direction of Hans Lange, associate conductor. Henry Weber, W-G-N musical director, will be the commentator and James Fleming the announcer.

HANS LANGE.

The program: Overture to "Fingal's Cave," opus 26, by Mendelssohn; Symphony No. 5, E minor, opus 64, by Tschaikowsky; Suite for Orchestra, opus 19, by Dohnanyi, and the prelude to the "Meistersingers of Nuremberg," by Wagner.

Other features:

10:30 a. m.—Get Thin to Music.

Noon — Your Friendly Neighbor, with Alexander McQueen on football.

6:15 p. m.—Chuck Wagon Time.

6:45—Bob Elson's sports review.

7:45—Tribune headlines and sports shots.

8—Diamond City News.

FOOTBALL.

1:15 — W-G-N — Notre Dame-Army from New York. Also WBBM, WIND at 1:15 and WENR at 3 p. m. W-G-N will switch to the Ohio-Illinois game around 3:30 p. m.

1:45—WJJD—Marquette vs. Mississippi.

2:45—WCFL, WWAE—Ohio-Illinois.

1:45 — WMAQ — Northwestern vs. Michigan.

The Yale-Princeton game will be aired at 1:45 p. m., but there will be no local outlet. You might try WOR [710 kc.] or WEAF [660].

ON OTHER STATIONS.

12:30—WMAQ—Farm and Home Hour—Vivian della Chiesa, soprano.

2—WLS—Opening of the Chicago Auto show—Gov. Horner to speak; Virginia Seeds to interview "Brides of 21 Nations."

8—WMAQ—Saturday Night Party, with Walter O'Keefe, Jane Pickens, and Ferde Grofe's music.

8:30—WBBM—Football Revue—Kay Kyser's music; Ed Thorgersen to interview Elmer Layden.

9—WLS—National Barn Dance.

9—WMAQ—Snow Village Sketches.

9 — WBBM — Speedshow — Vincent Lopez, Floyd Gibbons, Frederick Jagel, and Roy Smeck.

9:30—WMAQ—The Chateau, with Smith Ballew, Edward Everett Horton, Putt Mossman, and Capt. Bartlett.

9:30—WBBM—Saturday Night Serenaders.

10—WCFL—White Horse Inn.

10—WBBM—Your Hit Parade.

10:30 — WMAQ — Irvin S. Cobb's Plantation; Jane Froman, guest singer.

News of the Radio Stations

BY LARRY WOLTERS.

Since radio has "gone Hollywood" listeners have been treated to such exhibitions as Strangler Lewis interviewing Sally Rand on aesthetics; Clark Gable playing Washington at Valley Forge; Leopold Stokowsky debating the merits of swing music with Bing Crosby and, on Thursday, Grete Stueckgold, noted opera star, warbling "Learn to Croon." We are awaiting now an announcement that Shirley Temple and Schumann-Heink will broadcast the Rose Bowl game!

While on football it is a pleasure to report that four games are to be broadcast locally today. A fortnight ago the local stations carrying football could find only two games to interest them. Five concentrated on Northwestern. Today W-G-N will report the Notre Dame-Army game from New York in full, starting at 1:15. At the close of this game W-G-N will switch to the Ohio-Illinois which WCFL and WWAE also will carry. WBBM and WIND also will carry the Army game at 1:15 and WENR will pick it up at 3 p. m. WMAQ will give its attention to the Northwestern-Michigan proceedings, and WJJD—Marquette vs. Mississippi.

For the $25,000 it costs every week, the sponsor of the "Then and Now" series ought to be able to deliver a show that clicks all of the time—instead of now and then! The show recreates historical highlights of our era. Last one touched on the Oklahoma land rush, the Titanic disaster, the rise of football and radio. Though the actors, singers, and orchestra invariably do a good job it seems to us the choice of material and its treatment is not always ace high. There doesn't seem to be any particular rhyme or reason for throwing together the four above mentioned items.

But anyway the Oklahoma incident was effectively portrayed. The Titanic episode floundered about with too many scenes. They were not well knit together and failed to give a cumulative effect.

Grantland Rice, with his "foists" and fumbling, listless reading, was a poor pick to portray the thrills, glamor, and excitement of modern football.

But the choice of Jane Froman as a typical exponent of modern radio. That was a bull's eye. She's just about the first lady of the kilocycles. Carlton Kelsey, the orchestra and chorus gave her fine support. For that matter, their musical scene setting is invariably of the best.

Sheila Barrett, who has been such a hit on the Vallee hour, opened last night at the Drake with Pat O'Malley and Dick Jurgens' music. . . . Doris Robbins who made up with Ben Pollack, the band leader, recently is at the State-Lake for a week of warbling. . . . Joan Blaine and Little Lucy Gilman are additions to the Welcome Valley cast. . . . Gov. Alf M. Landon will make his first radio address since the election on the Human Needs broadcast over WBBM-WENR at 6 p. m. tomorrow. . . . John MacCormack will sing on the Vallee hour next Thursday.

HEADACHE? Get Quick Relief!

Don't wait. Simply place Orangeine Powder on your tongue. Then take a sip of water. Acts like magic. Quicker than pill or tablet. Not habit forming. Contains no narcotics. Over 60,000,000 used.

TRIAL SIZE 10c

ORANGEINE HEADACHE POWDERS

NEW DISCOVERY FOR HEAD COLDS

No Quinine
No Laxative
No Narcotics

THIS amazing new scientific discovery for head-colds called CLEAR-AGAIN is the result of years of research. CLEAR-AGAIN contains no quinine, no laxatives, no narcotics. It is based on an entirely new theory. If CLEAR-AGAIN fails to relieve your head-cold within 5 hours, your money will be cheerfully refunded. CLEAR-AGAIN Tablets are for sale at all druggists. 25c the box. Don't wait — get it at the start. Stop that head-cold now before it stops you.

25¢

CLEAR-AGAIN

Parents' Rule by Fear Makes Child Deceitful

There Are Less Strict Ways to Train Him.

BY GLADYS HUNTINGTON BEVANS

From time to time we've written about fear in children and how important it is for their peace of mind that parents try, in every way possible, to save youngsters from this experience — either by preventing fears or erasing them when they do arise.

We have talked, too, about how unwise it is to rule a child by fear because it makes him unhappy and tends to alienate him from the person who is harsh with him.

We have not, however, discussed the effect being ruled by fear has upon a child's character. The following letter brought this particular problem to my mind:

"Dear Mrs. Bevans: I know of a young mother who has two beautiful and bright little children whom she condemns and spanks for the most trivial things.

"The little children love her, but they seem afraid of her. One little girl always is doing things behind her back, in a rather sneaky manner.

"I have talked to this little mother, but she says her mother raised her children in the same way. Have you any little booklets that discuss this problem?"

Harshness, and severe and frequent punishment engender fear in children. And this fear is apt to affect a child's character because it may lead to lying, deceitfulness, and what goes by the unpleasant name of sneakiness.

How many parents who complain of the way their teen age son or daughter is acting, are only reaping the harvest they sowed when that very boy or girl was little!

There is no parent who complains more loudly of his daughter's desire to be away from home, of his son's ingratitude or rebellion against his authority than the one whose rule has been by fear.

The qualities of personality that are wholesome and attractive, the qualities of character that are sterling and abiding are not made to flourish under the sunless sky of fear.

There are ways of managing children, of training them even, without being so strict as to arouse fear.

[Copyright: 1936: By The Chicago Tribune-N. Y. News Syndicate, Inc.]

"How to Gain Obedience" and "Make Patience Your Handmaiden" are two of our fully written booklets on how to manage children without severity or punishment. Each one requires a large, 3-cent stamped, self-addressed envelope with your request.

Mrs. Bevans' column also appears in the Sunday Tribune.

"Sweeten it with Domino"
Refined in U.S.A.

Demand
Domino Package Sugars—clean—pure cane—refined at home

CROSSWORD PUZZLE

HORIZONTAL

1. Flat, circular plate
5. Bow
9. Fracas
10. Equestrian
12. A coin
13. Bared
15. Distribute
16. Condition
18. Venture
20. Become a candidate
21. Reverential regard
22. Title of address
23. Frosts
25. Steal
27. Divan
28. Belong
30. Occupants
32. Look at
33. This minute
34. Prevailing
38. Land
42. A little later
43. Party
45. Depict
46. Squat
47. Faced
48. Draw
49. Little folk
51. Pastime
53. Glass of optical instrument
54. Irritate
56. Diners
58. More up-to-date
59. Thorny
60. Cuts down
61. Plant

VERTICAL

1. Ravine
2. Sick
3. Oceans
4. Sure
5. Defend
6. Ready to pick
7. Poem
8. Proceed on one's way
9. One who laments
11. Cause
12. Low card
14. Move along aimlessly
15. Fall in drops
17. Shoemaker's tool
19. Epochs
24. Hard-hearted
25. Monster
26. Thus
27. Cut
29. Affirmative
31. Connective
35. Throw
36. Coalition
37. Decayed
39. Meddles
40. Player
41. Blood vessel
43. Secures
44. Sheep
47. Prefix meaning new
48. Check
50. Killed
52. Narrow band
53. Impart
55. Pair
57. Bind

YESTERDAY'S PUZZLE SOLVED

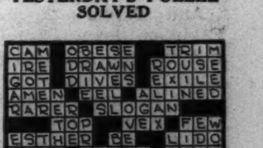

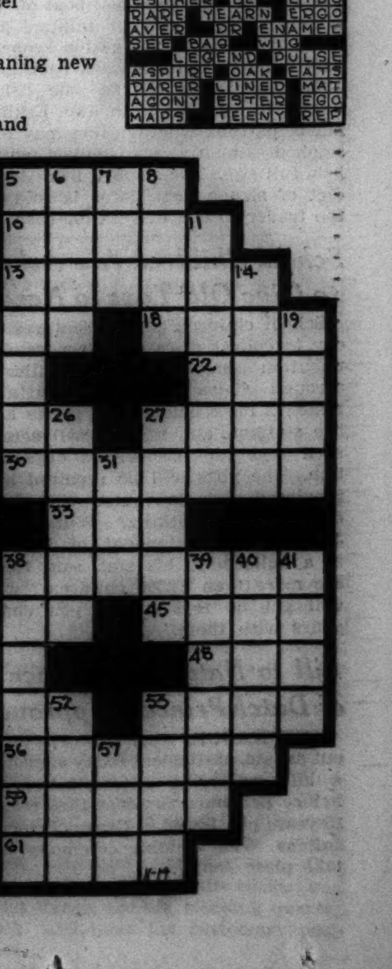

PLEA FOR PAPAL FUNDS IS MADE BY MUNDELEIN

Declares Peter's Pence Need Is Great.

BY THE REV. JOHN EVANS.

Cardinal Mundelein yesterday made his annual Peter's pence appeal to the archdiocese in which he pointed out that Chicago's contributions under this title for the support of the pope and Vatican have, in years of plenty, been the largest of any diocese in the world.

Even in the years of our depression "the results were such that they merited from us praise and thanks and needed no apology nor explanation," said the cardinal's appeal. "And in the years of the holy father's greatest need, unasked, of our own accord, our tribute to the great common father of Christendom was so splendid as to merit the encomium from the lips of one closest to him, 'no one has helped the pope as much as the archbishop and people of Chicago.'"

Declares Need Is Great.

Cardinal Mundelein, pointing to revolutionary conditions in other countries, then declared that he doubted if in any previous time the pope's need was as urgent as it is today.

"We all know," said the cardinal's appeal, "that the pope has no sources of revenue other than the voluntary offerings of his children throughout the world. We know, too, that his own wants are few indeed, practically none, but that the calls upon him are many from those about him for the maintenance of the central government of the church and likewise for the needs of the church and faithful in other lands.

"When Germany and other countries clamped down upon the export of all moneys, when Italy was further taxed to meet the expense of a war of expansion, when Spain became devastated by one of the most savage fratricidal wars in memory of man, few of us realized that Peter's pence from these formerly generous nations became a practical impossibility."

Cites Favorable Conditions.

The appeal declared that the western hemisphere, alone, is at peace and prosperous, and that despite "all the calamitous descriptions and predictions we have listened to in the last preëlection weeks, we have ample cause for gratitude to Almighty God on this coming Thanksgiving day."

The cardinal closed with a reference to the pope's advancing years and asked generous response in terms of a birthday gift.

POPE SPEAKS FOR AN HOUR TO 3,000 MISSION PRIESTS

VATICAN CITY, Nov. 13.—(AP)—In "buoyant spirits," Pope Pius XI. spoke for a full hour today, quieting rumors of mounting enfeeblement and serious illness. The 79 year old pontiff weakened slightly only at the end of his address to 3,000 representatives of the Priests' Missionary union.

"The holy father appeared much as he did when I last saw him in 1930," said Father Edward McGurkin of Hartford, Conn., one of the American delegates. "His eyes were bright. His voice was clear. His face had a good color, without any traces of the reported swelling. His spirits were buoyant."

The heaviness of limb which has characterized the pope's movements for some time, however, was apparent both before and after the speech.

The pontiff told his audience, including 40 bishops and three cardinals, that the missions were "a sacred duty imposed upon all Christians as a token of their gratitude for the faith they have received from God."

ONE FISH ADMITS ESKIMO MOVIE FAN TO THEATER

BETHEL, Alaska, Nov. 13.—(AP)—An Eskimo boy paraded the mile long two plank sidewalk of Bethel's "main street" today, ringing a cowbell and turning himself proudly so all could read the legend emblazoned on his sandwich boards:

MOVING PICTURES TODAY
ADMISSION ONE FISH

And Bethel's 20 whites and 200 Eskimos knew "civilization" had reached the Kuskokwim river country.

The Northern Commercial company trading post manager arranged it last August when the last boat of the season brought enough talking pictures to last until navigation reopens next June on twice a week basis.

The admission charge—one fish—leaves it optional with the Eskimo movie patrons whether they pay one smoked salmon or one smoked whitefish, full size. The smoked fish, staple diet of sledge dogs, later is sold by the trader to dog drivers for cash.

School Children Are Asked to Give Old Toys to Needy

School children were asked yesterday to collect discarded toys for distribution among needy children through Chicago's Own Christmas Benefit. Park fieldhouses, police and fire stations, and schools will accept such toys for the benefit organization. The gifts will be repaired and repainted and distributed with bundles of new clothing. William A. Johnson, superintendent of schools, in a bulletin to his staf, said there are more than 65,000 children "who will get no toys unless you share yours with them."

Bill to Naturalize Fiance of Dutch Princess Approved

THE HAGUE, Nov. 13.—(AP)—Without debate, parliament today approved a bill conferring naturalization on Prince Bernhard zu Lippe-Biesterfeld, 25 years old, fiancé of Crown Princess Juliana. The wedding ceremony will take place Jan. 7.

Important to All Misses and Women Who Wear Sizes 11 to 17 . . Saturday, One Day

Sale PRINCESS Jr. Coats

Regularly $65, $69.50 and $79.50

After This Sale They Go Back to $65—$69.50—$79.50—But for limited time . . Buy Them for Just

$42.50

Gorgeous Wool Fabrics, Including Forstmann's . . . Richly Furred with Luxurious Pelts . . . Leading Colors

"Junior" is a size . . . not an age! That is why these coats in junior sizes meet the needs of so many hundreds of Chicagoland women. You'll marvel at the quality, the richness, the rare beauty of these garments. You'll revel in the selection, the variety, the fashion-rightness of the entire collction. BLACK, BROWN, GREEN, GRAY, RUST . . . trimmed with:

Full-Skinned Persian, Kolinsky Squirrel, Cross Fox, Dyed Fox and other precious furs

Companion Sale 100

Sports Coats

Regularly $17.75 and $22.50 Coats $14.95

Rich-hued fleeces, tweed weave wools, glowing plaids in the highly-favored football colors: Browns, rust, green, gray. Sizes 11 to 17.

THE FAIR—Third Floor Fashion Center—Also Oak Park Store.

Buy On Our Budget Plan!

Pre-Holiday Sale of Princess Jr. Smart

Frocks

$5.95

We venture to say that such values cannot be found again this season! CREPES, WOOLS . . . for every cold-weather activity . . . in sponsored colors . . . with every new trimming detail . . . with plenty of swing to the skirt and the effective new collar and sleeve treatments. Sizes 11 to 17.

THE FAIR—Third Floor—Also Oak Park.

See the World Famous $435,000

Colleen Moore Doll House

Here Today in Toyland

Major Portion of the Proceeds Will Benefit Chicago's Crippled and Destitute Children

- An Exquisite Fairy Palace.
- A Priceless Collection of Rare Art Treasures.
- Last Year your attendance permitted The Fair to donate over $34,000 to make handicapped children smile again.

Admission: Adults, 20c; Children, 10c.

THE FAIR—Toyland—Eighth Floor.

A Great Store in a Great City

THE FAIR

STATE, ADAMS AND DEARBORN STREETS

Oak Park—Lake at Marion St. Milwaukee Ave. at Wood St.

Store Hours—State Street Store—9:30 A. M. to 6 P. M.

Petershams—Velvets—Satins
Suedes—Velours—Felts

In a Great Super-Value Sale of 750 Artfully

"Dressy" Hats

Special for Today Only $3.00

Every hat specifically hand-picked for this spectacular one-day event. Every hat ordinarily much higher priced. A remarkable combination of quality, fashion, value. Hats for those innumerable dressier occasions with which the holiday season is frought. At a one-day price which makes purchasing an economy.

Models for Daytime, Afternoon, Evening

Headsizes 21½ to 23 Inches

THE FAIR—Third Floor Fashion Center—Also Oak Park Store.

Monogrammed Scarfs

$1.00

Select a bright-hued scarf to contrast and enliven dark Wintry costumes . . . and have an effective 3-letter monogram pressed on . . . while you wait! Self-fringe and knotted-fringe styles with black or white monogram.

White, Navy, Brown, Red, Rust, Gray, Royal, Gold, Wine, Black, Chamois

THE FAIR—Main Floor—Also Oak Park and Milwaukee Ave. Stores.

Sale! Maker's Closeout

"H & W" Foundations

Originally $3.50

$2.39

High grade peach flowered batiste combinations boned front and back. Also Lastex-back, batiste front lightly boned. Bra top of lace. Every garment perfect. Available at this price only because they are discontinued models.

Girdles and Combinations

$1.97

Many styles from which to choose! Side-hook and step-in girdles; boned and Lastex-back combinations with lace and tricot tops. With and without inner belts. Sizes 34 to 48.

$3.50 "WB" Filmy Girdles

Bias-cut satin striped Lastex, lightly boned in front. Seamless and amply confining. Notable values. $2

THE FAIR—Third Floor—Also Oak Park and Milwaukee Ave. Stores.

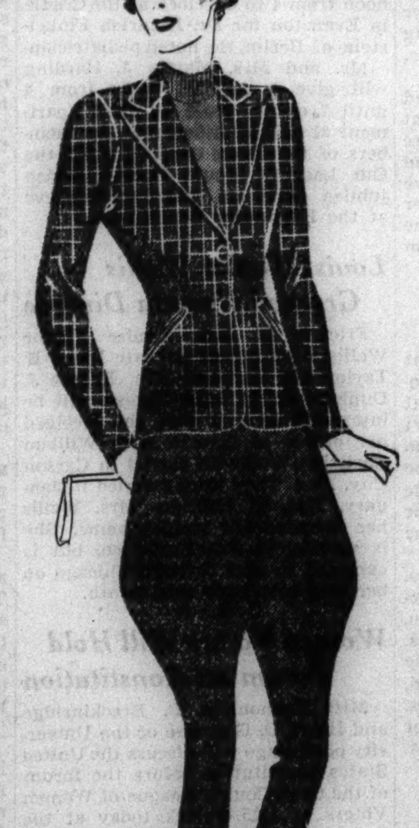

Perfect Riding Days Demand

Smart Riding Togs

The modern equestrienne demands swank, warmth and economy.

Tweed Riding Coats

They fit like a charm and have a rubberized coat-tail lining like much more expensive coats. Excellent quality. $8.95

Cotton Twill Riding Pants

Breeches and jodhpurs that look and feel like wool without any scratchiness. Nicely tailored; matching suede knee linings. Also "Poncho" styles with built-up polo waistline. $3.98

Turtle-Neck Sweaters, all wool, smart colors, $2.95

THE FAIR—Third Floor—Also Oak Park.

"Dressy" Rather Than "Fussy"

'Avenue' Frocks

$10.95

Simply and effectively cut frocks of the new "ZIZI" and "LADY FAIR" crepe with gleaming rhinestone and jeweled trims. Long and short sleeve models in black, wine, green and blue. Sizes 12 to 20.

THE FAIR—Third Floor—Also Oak Park

Buy On Our Budget Plan!

Smart "Knollwood"

Sports Coats

Our Regular $55 Values $39.75

Flatteringly furred with FOX, WOLF, RACCOON . . . in the rich autumnal rusts and greens. Coats dressy enough to go anywhere, yet admirably fashioned for sports and utility wear, as well.

$39.75 Fur-Trimmed Coats

French beaver (Dyed Coney) raccoon and Polar Wolf collars. $29.75

Not All Sizes in Every Color

THE FAIR—Third Floor Fashion Center—Also Oak Park Store.

Chicago Daily Tribune
THE WORLD'S GREATEST NEWSPAPER

PERSONAL To the lady who rode the 9:10 train. I don't blame you. Shoveling coal is work. Show your husband the offers of stokers and oil burners in the Tribune want ad section.

NOTRE DAME MEETS ARMY; N. U. AT MICHIGAN

THE GUMPS—LOOK OUT, BIM!

80,000 TO SEE IRISH ELEVEN BATTLE CADETS

Game Is New York's Favorite Show.

Old Rivals Meet

ARMY.		NOTRE DAME.
Stromberg	L.E.	O'Neill
Eriksen	L.T.	Steinkemper
Smith	L.G.	Lautar
Hartline	C.	Mundee
Kimbrell	R.G.	Kuharich
Mather	R.T.	Cronin
Kobes	R.E.	Zwers
Meyer	Q.B.	Puplis
Craig	L.H.	Wilkie
Ryan	R.H.	Kavalcek
Schwenck	F.B.	Simonich

Referee—James Masker, Northwestern. Umpire—John Schommer, Chicago. Field judge—Fred Young, Illinois Wesleyan. Head linesman—Ernie Vick, Michigan.

Radio broadcast—W-G-N, 1:15 p. m.

BY ARCH WARD.

[Chicago Tribune Press Service.]

New York, Nov. 13.—Notre Dame and Army, football's oldest intersectional rivals, tonight were encamped outside New York waiting for the 23d battle of their series, which begins at Yankee stadium tomorrow afternoon at 1:30.

The West Point squad took its final workout this afternoon at Knollwood Country club in West Chester and remained there over night. The Notre Dame forces went through their polishing drill at the West Chester Biltmore country club at Rye.

Tomorrow's contest in Mr. Ruppert's ball park is by no stretch of the imagination the most important football game of the 1936 season. There probably are other engagements of more consequence the same afternoon, but to the big town it is the year's five star special.

80,000 Tickets Sold.

Eighty thousand tickets are sold. Hotels are crowded. Special trains are arriving by the hour. Theaters and night clubs are jammed. The meeting of the two teams, whether they be exceptionally strong or unusually weak, brings more business to Broadway than a big fight, the world series or the Belmont stakes. Maybe it's the pull of the Army. More likely it's because of Notre Dame, which has been adopted as the alma mater of the subway fans of the big town. To these thousands there are only two teams playing football, Army and Notre Dame.

Notre Dame's consistently inconsistent team has been installed as a slight favorite. The subway alumni feel this is Notre Dame's week. The Irish were hot against Wisconsin, then collapsed against Pittsburgh. They bounced back with a brilliant victory over Ohio State and then went down before Navy. This, then, is the week they will be up. Northwestern, next foe on Notre Dame's schedule, can make out of this what it will.

Both Coaches Hopeful.

Army has been whipped once, by Colgate, and you would think that the big town, which drops fallen princes like hot potatoes, would turn its back on tomorrow's encounter, but the caliber of the series obviously has left an enduring imprint on the metropolitans. To Broadway Notre Dame is colossal, stupendous, the biggest football show on earth, and Broadway loves its shows.

Coaches Elmer Layden and Lieut. Gar Davidson both were hopeful tonight. Neither is confident. Both need the victory to help round out their season, although neither is worried about the security of his job. An epidemic of influenza has deprived West Point of an end, Maury Preston. Larry Danbom and Steve Miller, full backs, and Vic Wojcihovski, right half back, are listed among the ailing with Notre Dame. Layden expects to start Simonich, the 200 pound Ironwood, Mich., player, at full back and Kavalcek at right half.

Students to See Game.

A student delegation of 500 will arrive tomorrow morning from Notre Dame and the cadet corps of 1,300 is coming down from the Point. The soldiers will parade into the stadium at 12:30.

Army has followed its annual policy of meeting one major foe and then a weaker one. It comes up to tomorrow's battle with the advantage of a breather last Saturday, whereas Notre Dame has been playing tough ones week after week. The Irish looked a little worn at Baltimore last Saturday when they were stopped time after time on marches that promised to culminate behind Navy's goal.

Notre Dame's weakness has been the absence of a breakaway runner like Shakespeare or Pilney of 1935. There's no spark in the back field. Army, on the other hand, has in Monk Meyer one of the most dangerous ball carriers of the season.

Cadets Expect Victory.

It has been five years since Army whipped Notre Dame, and the spirit of the squad and the corps is at the boiling point tonight. Barracks at West Point are covered with banners made of bed sheets and adorned in shoe polish with entreaties to crush the fighting Irish.

Maroons Fear; Hoosiers Fear; Answer Is on Midway Today

Both coaches having entered due and formal disclaimers, according to long custom, the football teams of Indiana and Chicago will come together today at Stagg field, each trying to prove its own coach a bum as a prophet.

SOLLIE SHERMAN.

Says Coach Shaughnessy of the Midway, "They probably have too many big guns for us."

Says Coach McMillin of Bloomington: "I don't know whether or not we will be able to stop Chicago. They play mighty smart football, and our boys haven't been able to grasp proper defenses for their formations."

This confession was further confounded in yesterday's Daily Maroon, student newspaper at the University of Chicago. The Maroon's official forecaster gives Indiana, 16; Chicago, 7. But in the same issue co-Capt. Sam Whiteside says that if he has anything to say about it, Chicago will win.

To Start Shock Troops.

A tip-off to the correct answer probably is contained in the Hoosier starting lineup. This lineup is not Indiana's first-string varsity. It is a shock troop platoon which Coach McMillin is expected to put on the field until the proper time arrives for unlimbering those big guns Coach Shaughnessy speaks of.

The Indiana squad, thirty-five strong, arrived at the Windermere hotel last night. Their appearance at Stagg field today will be the last of many Hoosier trips to the Midway, for the twenty-five game series will be closed out today, for several seasons at least.

Indiana comes up tied for second place in the Big Ten. They have beaten Centre, Iowa, Michigan, and Syracuse, and have dropped close decisions to the powerful Nebraska and Ohio State teams. Against this strong array that has made 72 first downs to 57 for opponents, and with a passing percentage of .333, for an impressive total of 518 yards, the Maroons seem up against it.

Fearful

CHICAGO.		INDIANA.
Gillerlain	L.E.	Birr
Antonie	L.T.	Sholty
Jordan	L.G.	Szabo
Whiteside	C.	Weiss
Bosworth	R.G.	Clasen
Wright	R.T.	Haak
Frick	R.E.	Petrick
Goodstein	Q.B.	Anderson
Sherman	L.H.	Tanner
Fareed	R.H.	Cavacini
Skoning	F.B.	Whiteman

Officials: Referee—J. S. Getchell [St. Thomas]. Umpire—Anthony Haines [Yale]. Field judge—L. Clarno [Illinois]. Head linesman—Perry Graves [Illinois].

Huffman Main Threat.

The principal Indiana performer is Quarterback Vernon Huffman, who kicks, passes and runs with the best in the league. After the shock troops have done their work, Huffman will appear in the backfield along with Frank Filchock, Roy Eads and George Fowler. These aces will be abetted by such competent linemen as Center George Miller, Tackle Ted Livingston, and End Kenderdine.

Faced with such man power, Chicago will be in the game to make touchdowns rather than to hold down the score. These tactics produce either an upset or a rout, as witness the last two Maroon games against Wisconsin and Ohio State.

If it is to be an upset today, the upsetting probably will be done by Sollie Sherman, sophomore left half for Chicago. Sollie is somewhat dilapidated as a result of the Ohio game but has proved a consistent menace to opposing teams with his off-tackle runs and running passes.

This will be the first game at Stagg field for the Maroons in a month, and a crowd of 15,000 is expected for the return.

Tilden Beats Fenger, 13-7; Enters Finals

After a lapse of almost a decade, Tilden Tech last night gained a place in the final round for the football championship of the Chicago Public High School league. The central section titleholders, who won their last title in 1928, defeated Fenger, south division representative, 13 to 7, before a crowd of 10,000 at the 124th Field Artillery armory.

Tilden will oppose the winner of the game this afternoon between Schurz of the north section and Austin of the west at Lane Tech field, Western avenue and Addison street. The league champion will meet the Catholic league titleholder for the city prep crown at Soldiers' field on Nov. 28.

Fisher Scores Twice.

Leading Tilden Tech to its sixth victory was Full Back Mike Fisher, who scored touchdowns in the first and third quarters. Half Back Palengo, substitute for Sifke, made Fenger's touchdown in the final period.

Tilden scored shortly after the start of the game when line plays advanced the ball 40 yards to the Fenger five yard line. Fisher then crashed through tackle for the score. In the third quarter, Fisher went off tackle, reversed the field and ran 45 yards to the Fenger goal line.

Palengo Goes Over.

In the final quarter Rudy Mucha, Fenger's star full back, shot a 30 yard pass to Palengo, who was downed on the Tilden 10 yard line. On first down Mucha plunged five yards. Then Palengo went over for the touchdown on an end run. Lineups:

FENGER [7].		TILDEN [13].
Dennis	L. E.	Coatar
Brooks	L. T.	Rymkus
Yafullaitis	L. G.	D'Asto
Luego	C	King
Verkinder	R. G.	Waszak
Canecek	R. T.	Kurza
Puch	R. E.	Fernandez
Carlson	Q. B.	Kaczmarz
Johnson	L. H.	Monkus
Sifke	R. B.	Schumaucher
Mucha	F. B.	Fisher

Touchdowns—Fisher [2], Palengo [for Sifke].

Points after touchdowns—Schumaucher, Mucha.

College Football

YESTERDAY'S RESULTS.

North Dakota, 6; South Dakota, 0.
Coe, 13; Grinnell, 6.
Carbondale Teachers, 13; Charleston Teachers, 7.
Kemper Military, 54; Shurtleff, 0.
St. Louis, 20; Creighton, 7.
Cornell College, 13; Ripon, 7.
Simpson, 14; Penn College, 0.
Parsons, 21; Central, 12.
Luther, 53; Dubuque, 9.
Kirksville Teachers, 13; Warrensburg, 7.
Kearney Teachers, 27; McPherson, 7.
Fort Hays State, 23; Pittsburgh Teachers, 0.
Nebraska Wesleyan, 20; York, 0.
Cape Girardeau, 7; Maryville, 0.
Concordia [Neb.], 40; Hebron Junior, 13.
Tarkio, 21; Missouri Valley, 20.
Wake Forest, 19; Erskine, 6.
Arkansas State, 13; Magnolia A. and M., 6.
Murray, 47; Tennessee Poly, 0.
Georgetown College, 19; Union, 0.
Newberry, 7; Wofford, 7.
Southwestern, 28; Loyola [N. O.], 0.
Midland, 18; Doane, 13.
Abilene Christian, 13; Daniel Baker, 7.
Bacone, 0; Hendrix, 0.
Maryville, 16; King, 14.
Northern [Tex] Teachers, 26; Trinity, 6.
Louisiana Northeast, 26; Henderson, 0.
Northern [Tex] Aggies, 7; Stephen F. Austin, 7.
Tennessee Junior, 33; Austin Peay Teachers, 0.
Cheney [Wash.] Normal, 13; Lewiston Normal, 0.
Carson-Newman, 12; Lenoir-Rhyne, 0.
Rhode Island, 19; Providence, 0.
Cumberland, 0; Tampa, 0.
Chillicothe Business college, 27; Rockhurst, 7.
McMurray, 55; Southwestern U. [Tex.], 0.
Wayne State Teachers, 7; Western Union, 0.
Southeastern [Okla.] Teachers, 14; Northwestern [Okla.] Teachers, 6.
Kansas Wesleyan, 24; Baker, 7.
Bethany, 0; Ottawa, 0.

IOWA WORKS UP FIGHTING SPIRIT TO FACE PURDUE

Simmons' Brief "Strike" Gets Student Interest.

BY IRVING VAUGHAN.

[Chicago Tribune Press Service.]

Iowa City, Ia., Nov. 13.—[Special.]—Iowa, having had its few fleeting moments in the headlines because Ozzie Simmons took a leave of absence, is back to normal, at least back as far as it is possible to go for a football combination which still is seeking its first 1936 Big Ten victory.

Simmons, the colored back field star who knows how to travel if given a little assistance, is again a member in good standing. Coach Ossie Solem, who kept a stiff upper lip while the customary preying alumni howled for his job after a town crier had spread the news that adverse criticism by the coach had driven Simmons from the squad, has dismissed the unpleasantness as just one of those things.

Student Interest Revives.

So everybody is happy except for one item. The one item is that Noble Kizer's Purdue Boilermakers will call here tomorrow to fill a football engagement. The Boilermakers are fast, strong, and highly skilled. Hence nobody has had the courage to predict that they are going to find much trouble locating the Iowa goal line.

The Simmons incident, a playlet in which the high stepping colored athlete was listed among the missing for 24 hours, has done one thing, even though it couldn't arouse hopes of turning back the rivet drivers from Indiana. The happening revived a football consciousness among the students, who as the result of games already played had become unduly interested in their text books.

To prove there has been a revival the students tonight burned up just about everything that wasn't nailed down. And in return for this display of arson the students hope they'll be repaid tomorrow with a gridiron exhibition that will thrill even in defeat.

Both Teams Rest.

The effect of the Simmons episode on the team as a whole is questionable. The expectation of the side line experts who prevail in every small college community is that the colored ball carrier, by his momentary retirement, aroused the team in the same way that the flurry stirred up the students. There is reason to doubt that. But there is one certainty and that is that Ozzie Simmons, almost at the end of his football career, and determined to show that he still has some of that "die for dear old Rutgers" spirit, will put on a show if it is humanly possible.

Both the coaches whose teams will furnish tomorrow's show were alike in one respect today. The Purdue uniform trunks arrived at the local dressing quarters, but the squad was kept in Davenport. Kizer may have figured that a last minute workout wasn't necessary. Solem also abandoned the customary Friday drill but for a different reason. He declared that his lads had been worked unusually hard and that many of them were still carrying marks of the 52 to 0 Minnesota bruising.

Expect Simmons to Start.

It is probable that Ozzie Simmons will be started tomorrow, although Solem wouldn't concede as much today. But he took that attitude on every one of the eleven positions, partly because of his crippled squad. If Ozzie doesn't start it will be only because of a desire to use a feeler on Purdue's strength

Spirit Revived

PURDUE.		IOWA.
Powell	L. E.	Lannon
Schreyer	L. T.	Walker
Burmeister	L. G.	Nelson
Bell	C.	Osmaloski [C.C.]
Graves	R. G.	Liggett
Woltman	R. T.	Lindenmeyer
Spehn	R. E.	H. Harris
Gift	Q. B.	Hild [C.C.]
Stalcup	L. H.	O. Simmons
Drake	R. H.	Wagler
Cecil Isbell	F. B.	Lamb

Referee—Frank Lane [Detroit]. Umpire—Arlie Mucks [Wisconsin]. Field judge—Nick Kearns [De Paul]. Head linesman—Jay Wyatt [Missouri].

Debaets and Thomas Move Up from 7to to 1st in Bike Race

BULLETIN.

At 1 a. m. today Gerard Debaets and Bobby Thomas had moved up from seventh to first place and two hours later still were in the lead, trailed by Cohen-O'Brien, Ignat-Diot, and Georgetti-Reboli.

BY EDWARD BURNS.

The six day demonstration of cycling skill and stamina last night again took on the character of a bicycle race. When 11,000 faithful bugs showed up at the Stadium the turnout seemed to impress certain of the stars that they had been making heels of themselves through their earlier sluggish riding in the race.

Gus Kilian and Heinz Vopel of Germany, hailed as the best six day racers in the world by virtue of having won their last nine events, at 10:45 broke loose with the kind of riding which had established them as standouts prior to the current race which comes to an end at midnight tonight. Starting from a rating eleven laps behind the leaders, Gus and Heinz twice overtook the field without slowing up between laps. Then the other erstwhile loafer team, Al Letourner and Jules Audy, brought the crowd up howling by a prolonged reversion to stellar type.

Speed Is Contagious.

The awakening of the ennui teams was spectacular because of the reckless manner in which the aroused stars whirled around the track. But the rest of the field, which has been grinding faithfully all week, was not willing to fold up under any dramatic script or recipe. After the former laggards had put on their act the others went to work and when the 11 o'clock sprints began Letourner-Audy, though they had tightened up the race, still were in last place, just behind Kilian-Vopel.

The lesser lights of the spectacle were jumping in and out of the lead throughout the night. At 10 o'clock Charley Yaccino and Hank Sima of Chicago, who had faded out of the lead to third place during yesterday's matinée racing, rose to the top. At 10:20 o'clock Jerry Rodman and Cecil Yates, another Chicago pair, took the lead. Rodman-Yates held their advantage till 11:15 o'clock when Louis Cohen and Henry O'Brien bumped the homeboy motif by jamming into the top position.

Bike Standing

3 A. M.—126TH HOUR.

	Miles.	Laps.	Pts.
Debaets and Thomas	1,983	5	229
Cohen and O'Brien	1,983	4	338
Ignat and Diot	1,983	4	325
Georgetti and Reboli	1,983	4	213
Rodman and Yates	1,983	3	272
W. Peden and D. Peden	1,983	1	388
Yaccino and Sima	1,983	1	327
Kilian and Vopel	1,983	0	293
Letourner and Audy	1,982	7	247

Leader—Debaets.

Let's Drop Fly Question.

The fly menace, mentioned in these columns in connection with the complaint of certain of the riders who said the insects and other rodeo echoes kept them from getting their three hour daily sleep allotment, appeared yesterday to have caused more of a storm than the flop of the four highest salaried riders in the cycling demonstration.

This patient observer has been derided for not keeping the flies in the background, but as an old fly hater we feel called upon to expose the pesky insects in their true colors. We do not have any quarrel with cowboys, however, and keep thinking that what are called cowboy echoes in the bunk rooms could not be as much of a menace to sleep as, for instance, a cowboy who might have lingered with his guitar to chant sadly of little dogies, lone trails, and wagon wheels.

We seem to owe a Beg Your Pardon to the Stadium management which obviously feels that we have charged that their fine big red hall is a haven for flies and that they have been accused of encouraging their tenancy of the bunk rooms. Our apologies are profuse and we'll never, never mention another fly in connection with the magnificent sports edifice.

Results of the 1 a. m. sprints:
1—Yaccino, W. Peden, Ignat, Rodman.
2—Vopel, Debaets, Diot, Letourner.
3—W. Peden, Yaccino, Ignat, O'Brien.
4—Diot, D. Peden, Yates, Debaets.
5—O'Brien, W. Peden, Georgetti, Ignat.
6—Cohen, Reboli, Vopel, Diot.
7—Rodman, Yaccino, W. Peden, Thomas.
8—Diot, Debaets, Letourner, D. Peden.
9—Rodman, Georgetti, W. Peden, Audy.
10—Cohen, D. Peden, Diot, Sima.

Gophers Don't Want It Cold and Texas Hot

At 'Em, Gophers

MINNESOTA.		TEXAS.
Antil	L.E.	Collins
Widseth	L.T.	Keeling
Weld	L.G.	Terry
Svendsen	C	Small
Twedell	R. G.	J. King
Midler	R.T.	Tullos
R. King	R.E.	Launey
Wilkinson	Q.B.	Mittermeyer
Uram	L.H.	Pitzer
Alfonse	R.H.	Sheridan
Buhler	F.B.	Wolfe

Referee—Frank Birch [Earlham]. Umpire—Lloyd Larson [Wisconsin]. Field Judge—T. C. Kasper [Notre Dame]. Head Linesman—George Simpson [Wisconsin].

Radio broadcasts—WTCN, WCCO, and KSTP, Twin Cities.

BY FRENCH LANE.

[Chicago Tribune Press Service.]

Minneapolis, Minn., Nov. 13.—Only those University of Minnesota rooters who date back to 1924 have any concern whatever about what's going to happen to the Golden Gophers in their intersectional football match here tomorrow afternoon with the University of Texas Longhorns.

Those Snowbirds of 1924 recall that a supposedly weak team from Vanderbilt invaded Minnesota that year and that the game was played in subzero weather on a playing field frozen a foot deep. They had expected to see the boys from Dixie freeze stone stiff and drop over one after another.

What happened?

Vanderbilt's footballers realized the situation was desperate. They agreed that the only thing that could keep them from suffering was to run as fast and as far as they could.

When the frostbitten rooters

[Continued on next page, column 1.]

In the WAKE of the NEWS

FOOTBALL FORECAST.

Champaign, Ill., Nov. 13.—Here is The Wake forecast of tomorrow's football games:

[Home eleven indicated by asterisk.]

WEST.

Northwestern, 20; *Michigan, 7.
Indiana, 20; *Chicago, 7.
Ohio State, 13; *Illinois, 7.
*Minnesota, 27; Texas, 0.
Purdue, 14; *Iowa, 7.
*Wisconsin, 25; Cincinnati, 0.
*Nebraska, 7; Pittsburgh, 0.
*Marquette, 27; Mississippi, 6.
Michigan State, 20; *Kansas, 0.
*Kansas State, 7; Iowa State, 0.
Monmouth, 13; *Augustana, 0.
*Baldwin-Wallace, 26; Akron, 14.
*Ball T., 13; Hanover, 7.
Ohio Northern, 26; Bowling Green, 0.
*Butler, 20; Kalamazoo T., 7.
*Cedar Falls T., 20; Morningside, 0.
Ripon, 13; *Cornell college, 0.
*Dayton, 13; John Carroll, 0.
*Denison, 7; Oberlin, 0.
Wabash, 19; *DePauw, 6.
Normal, 13; *Eureka, 0.
*Evansville, 19; Valparaiso, 6.
Alma, 10; *Hillsdale, 7.
*Illinois college, 7; Millikin, 0.
*Illinois Wesleyan, 20; Elmhurst, 0.
*Knox, 6; Bradley, 0.
*Manchester, 14; Franklin, 7.
*Marietta, 13; Muskingum, 6.
*Marshall, 13; Miami [O.], 7.
*Mount Union, 13; Adrian, 0.
Ohio U., 6; *Ohio Wesleyan, 0.
De Kalb, 7; *St. Viator, 0.
N. Dakota St., 13; *S. Dakota St., 7.
*Washington U., 26; McKendree, 0.
West Virginia, 27; *Western Reserve, 6.
Washington-Jefferson, 13; *Wooster, 0.
Detroit, 13; *Xavier [Cincinnati], 0.

EAST.

Notre Dame, 7; *Army, 0.
*Princeton, 10; Yale, 7.
Navy, 14; *Harvard, 0.
Dartmouth, 26; *Cornell, 0.
*Pennsylvania, 33; Penn State, 0.
*Boston college, 13; W. Maryland, 6.
Holy Cross, 33; *Brown, 0.
*Catholic U., 7; N. Carolina State, 0.

[Continued on next page, column 7.]

ILLINOIS GIRDS TO FIGHT OHIO'S SUPERIOR POWER

Stop Buckeyes, Aim in Last Home Game.

BY HARVEY WOODRUFF.

[Chicago Tribune Press Service.]

Champaign, Ill., Nov. 13.—The presence of 3,000 dads in the seats of Memorial stadium tomorrow afternoon is expected to furnish stimulus to the fighting Illini in their last stand of the home season against the powerful Buckeyes of Ohio State.

CHUCK HAMRICK.

These self-sacrificing old chaps, who often wonder why modern education costs so much compared to the time when they roamed the campus and sang "Down by the Boneyard," will be subjects of special ceremonies including the great Illinois band, augmented by its second and third string blowers and tooters to a personnel of 310 members.

Special formations by the band, special songs by the undergrads will greet the chaps so often called upon to take the rubber band off their wallets in the cause of higher education. Fraternity houses and campus organizations will hold special dinners and conduct special entertainment. Dads of football players will be introduced over the loud speaker between halves wearing placards bearing the varsity football number of the scion of the house.

Rivalry and Upsets.

In this twenty-fifth game of a series long known for its intense rivalry and replete with upsets, Ohio State is pronounced favorite among neutrals. Illinois' immense band certainly will not be outclassed on the field. Members of its aggressive football unit, as individuals and as an eleven, assert they will not be blasted off the gridiron.

"Does Illinois really expect to win?" this correspondent asked a campus spokesman.

"I wouldn't say expect," he replied dolefully, "but we do hope. We've done it before with Ohio State against seemingly greater odds. We may do it again if they don't get the jump on us at the start with their forward passing attack."

This was the same spokesman who two weeks ago at Ann Arbor with the Illini, then also the under dog, said, "We concede Michigan nothing. Odds are against it, but we think our chances almost even."

Cite Michigan Game.

In that game the Wolverines piled up the first downs and the yardage, but Illinois emerged victorious, 9-6, by taking advantage of two breaks in the first half which resulted in counts, standing off Michigan's threatening challenge in the second half.

Ohio State, picked at the start of the season with Minnesota as unlikely to incur conference defeat, has been hot and cold in its games to date. When its aerial game clicks, opponents have gone down to overwhelming defeat; when passers were hurried or hampered, not so good. Buckeyes opened with startling success against New York U., 60-0; then lost to Pittsburgh, 6-0; succumbed to Northwestern, 14-13; beat Indiana,

[Continued on next page, column 6.]

Fighting Illini

ILLINOIS.		OHIO STATE.
Nelson	L. E.	Wendt
Lasater	L. T.	Hamrick
Fay	L. G.	Smith
Sayre	C.	Wolf
Kuhn	R. G.	Zarnas
Morris	R. T.	Schoenbaum
Castelo	R. E.	Cumiskey
Strong	Q. B.	Dye
Wardley	L. H.	Kabealo
Spurgeon	R. H.	Antenucci
Wilson	F. B.	McDonald

Referee—R. W. Heugel [Marquette]. Umpire—W. D. Knight [Dartmouth]. Field judge—Meyer Morton [Michigan]. Head linesman—Lee Daniels [Loyola].

Radio broadcast—W-G-N, 3:30 p. m.; WCFL, WWAE, 2:45 p. m.

PURPLE FIGHTS TO RATIFY TITLE ALREADY WON

Wildcats Not at Full Strength for Battle.

After 6th Straight

NORTHWESTERN.		MICHIGAN.
Kovatch	L. E.	Patanelli
Gibson	L. T.	Siegel
Schreiber	L. G.	Garber
Wegner	C	Rinaldi
Reid	R. G.	Vandewater
Burnett	R. T.	Lincoln
Zitko	R. E.	Smick
Vanzo	Q. B.	Barclay
Heap	L. H.	Smithers
Jefferson	R. H.	Hook
Geyer	F. B.	Sweet

Referee—Fred Gardner [Cornell]. Umpire—E. C. Kreiger [Ohio university]. Field judge—R. W. Finsterwald [Ohio university and Syracuse]. Head linesman—J. J. Lipp [Chicago].

Radio broadcasts—WJR and WWJ, Detroit; WMAQ, Chicago.

BY WILFRID SMITH.

[Chicago Tribune Press Service.]

Ann Arbor, Mich., Nov. 13.—Northwestern's fighting Wildcats, undefeated leaders of the Western conference, arrived this morning at Dearborn, Mich. This afternoon they completed preparations which they believe will reward them at Ann Arbor on the morrow, with victory over Michigan's Wolverines.

By this conquest, a sixth conference triumph, the Wildcats hope to ratify a championship already conceded on basis of percentage.

Northwestern would be the 1936 titleholder, regardless of the outcome of this game. But, Northwestern must win from Michigan, if it wishes to retain the prestige gained in the 6 to 0 conquest of the Golden Gophers of Minnesota. All of which will bring Northwestern to the important engagement with Notre Dame next week.

Coach Fears Letdown.

At practice this afternoon which was devoted principally to a study of defense for Michigan's attack, Coach Lynn Waldorf and his assistants pointed out the necessity for winning from the Wolverines. Waldorf fears that his team might let down now that the conference title is assured, and thus become an easy mark for Michigan.

The Wolverines might defeat Northwestern. They have definitly proved their defensive ability. Minnesota and Pennsylvania, two of the better offensive elevens in the nation, only have routed the Michigan line. Northwestern's attack, which barely outpointed Ohio State and Minnesota, might be checked.

Waldorf's advice was taken seriously by his players. They assured the coaches and the camp followers who saw this afternoon's drill in front of the Dearborn Inn that Michigan would provide their sixth Bix Ten victory. On this note of approval, the squad finished its workout. The boys will start for Ann Arbor shortly before noon tomorrow.

Fuller Will Not Start.

Northwestern will not have its full strength for this final Big Ten game. Leon Fuller, regular center, will not start. Erwin Wegner of South Bend, Ind., junior center, will accept the responsibility. Clarence Hinton, second choice for the right half back position, also will not be able to compete tomorrow.

Hinton is nursing a sprained ankle. Fuller has a bruised shoulder, received originally in the Illinois game. This is the first contest this year in which the Wildcats have not been able to muster a first team. This absence of injuries is one reason for the Wildcats' success. Northwestern has a limited personnel, but the players, so far, have been able to carry on.

Victory Important to Michigan.

There is no question that Michigan is bent on turning back Northwestern tomorrow and thus salvage a certain modicum of success out of the current campaign. Coach Harry Kipke conducted a secret workout yesterday as he endeavored to get his boys in a proper mental attitude for Saturday's test.

While Coach Kipke has maintained silence on the matter, indications are that the Wolverines plan to start Wally Hook at left half in place of the injured Bob Cooper, speedy sophomore. Hook, one of the best passers on the squad and a dangerous open field runner, has been at the left half back assignment in most of the practice sessions this week.

Patanelli Expected to Start.

Capt. Mat Patanelli veteran end, is expected to be in the starting line up, despite an ankle injury, which has handicapped him most of the season. Patanelli, one of the best ends in the conference, gave the Wildcats no end of trouble in the contest here two years ago.

Michigan has the opportunity to make gridiron history. But the Wildcats seem confident of victory. However, Waldorf will start his strongest eleven. Don Geyer will be at full back. Bernard Jefferson and Don Heap will pair at half backs, and Fred Vanzo, the big blocking quarter back, will have his customary position.

MOON MULLINS—SLEEPY TIME BOY

SMILIN' JACK—DUDE DOES HIS DAILY DIRTY DEED

CROWD OF 35,000 TO SEE NEBRASKA MEET PITT TODAY

And Most of Them Believe Cornhuskers Will Win.

Lincoln, Neb., Nov. 13.—[Special.]—The second largest crowd in Nebraska's football history will gather here Saturday to watch the Cornhuskers play Pittsburgh. Estimates placed it at 35,000. The only larger turnout was in 1925 when Notre Dame played here before nearly 38,000.

The Nebraskans will be at full strength whereas the Panthers will be crippled by loss of Bill Stapulis, full back, and possibly that of Bill Glassford, guard. Glassford is not in shape but may play.

There is felling of confidence among Cornhusker supporters which has been mounting all week, it being one of the few times that the Huskers have ever been even slightly favored over the Panthers. Nebraska followers are basing their optimism on the fact that Pitt, playing on its home field last season, was able to score but a 6 to 0 victory. The Cornhuskers this year are more improved than the Panthers, they argue and the contest is being played on Nebraska's home field.

Nebraska will have a weight advantage, averaging 196 in the line to Pittsburgh's 188. The Husker back field averages 183 pounds, Pitt's 182.

Special trains from Kansas City, Omaha and Denver will pour spectators in here Saturday morning. The Denver special, with 400 aboard, will be the longest football train ever to leave the Colorado capital. Because of the near capacity crowd, scalpers were busy trying to dispose of tickets at $15 each today. Probable lineups:

NEBRASKA.		PITTSBURGH.
McDonald	L. E.	Daddio
Shirey	L. T.	Matisi
English	L. G.	Raskowski
Brock	C.	Adams
McGinnis	R. G.	Dalle Tezze
Doyle	R. T.	Donieli
Yelkin	R. E.	Hoffman
Howell	Q. B.	Chickerneo
Douglas	L. H.	Goldberg
Cardwell	R. H.	Larue
Francis [G C]	F. B.	Patrick

Referee—H. G. Hedges, Dartmouth. Umpire—Ira Carrithers, Illinois. Head linesman—Sec Taylor, Ottawa. Field judge—Jack Crangle, Illinois.

Gophers Don't Want It Cold and Texas Hot

[Continued from first sports page.]

looked up at the scoreboard at the end of the battle it showed that Vanderbilt had scored 16 points while the Gophers got exactly what the little boy shot at.

The weather man says there will be no zero weather or a frozen field to stir up the Longhorns tomorrow. He further states the temperature will be about 40 above.

Nevertheless a Gopher old grad, whose ears were frozen and his nose frostbitten during that Vanderbilt uprising in 1924, took an oath on a stack of Bibles here tonight while the Dad's day celebration was under way that the weather man promised identically the same weather on the night before the game with Vanderbilt.

So who can tell?

Jack Chevigny, the coach of the Longhorns, who has told his boss down at the University of Texas that he does not want his job after his contract expires, sent the Minnesota rooters into an uproarious series of chortles when he announced soon after his 34 players were safely off the train that "we are here to beat Minnesota and that's exactly what we are going to do."

Texas Looks for Break.

Chevigny might have been talking right from the bottom of his heart, but the followers of the Golden Gophers thought he was just trying to be funny.

"We haven't had a break go in our favor this season," Chevigny continued. "The law of averages is going to swing over our way some time and I'm thinking it may do it tomorrow. Give us a couple of those important breaks and I'll take Texas."

Chevigny believes that the presence of Pitzer at half back will make the Longhorns look like an entirely different team when they line up against the Gophers. This great passing and fast running back has been out of the lineup since the close game the Texans lost to Southern Methodist early in the season. Chevigny regards him as one of the great backs in the country and is confident he will give the Gophers plenty of trouble.

Bierman Tries to Worry.

Over in the Minnesota camp Coach Bierman tried to look worried and was squinting around trying to find something he could really fret about. He couldn't decide whether to start Antil or Reed at left end or whether to pick Bob Johnson or Lou Midler at right tackle. And he didn't know whether Wilbur Moore is a better right or left half back.

Indeed, those are perplexing problems that would put silvery hairs in almost any man's head.

A crowd of 45,000 will watch the Longhorns battle the Gophers and this will establish a new season attendance record for Minnesota. Three hundred and twenty-five thousand saw last year's games. A gathering of 45,000 tomorrow will shoot the mark up to 335,000.

Springfield Loses 1st Since 1929; Danville Wins, 13-0

Springfield, Ill., Nov. 13.—(AP)—Springfield High school's six year victory march in the Big 12 conference was halted tonight by Danville, 13 to 0. It was Springfield's first conference defeat since 1929. During the six years Springfield won the conference championship four times and tied for it twice, scoring 58 victories, losing two nonconference games, and playing two conference and one nonconfer-

Cardinals Aim to Foil Pirate Aerial Attack

The Chicago Cardinals, whose passing attack is as good as that of any club in the National pro football league, will get a real test tomorrow afternoon at Wrigley field when they encounter the Pittsburgh Pirates, leaders of the eastern division. The Pirate club is known strictly as a forward passing aggregation.

For the past week Coach Milan Creighton of the Red Birds has been busy building up a new pass defense to cope with the strong Pirate passers who are Eddie Matesic, the former University of Pittsburgh star, Warren Heller, another former Pitt luminary, and John Turley, former Ohio-Wesleyan quarter back.

Matesic a Southpaw.

Matesic, who starred at Pitt in 1931, '32, and '33 and made his professional debut with the Philadelphia Eagles last year, is one southpaw who can really toss the ball.

Heller, who also plays the right half back position, can toss a pretty fair pass himself, and Turley, who had a tryout with the Bears last year, is another forward passer with plenty of ability.

Creighton is going to put the bulk of his passing assignment on the shoulders of Pug Vaughn, former Tennessee star and an accurate forward passer. George Grosvenor is another Red Bird whom Creighton expects to heave the ball around.

Depends on Pangle.

Hal Pangle is Creighton's best bet to intercept the Pirate passes, and should the former Oregon State back field star have a good afternon he'll break up many of the Pittsburgh team's passes. Bill Smith, one of the league's best ends last year, is back in shape and will probably start at left end for the Cardinals. Smith also is one of the best pass receivers in the game.

Al Lind, former Northwestern player who is making his pro debut tomorrow, is expected to relieve Bert Pearson and Bernie Hughes, the regular Cardinals at center, in tomorrow's game. Another newcomer on the squad who may see action is Bill McWilliams, former De Paul and Iowa half back.

ST. LOUIS U. HITS STRIDE TO BEAT CREIGHTON, 20-7

St. Louis, Mo., Nov. 13.—(AP)—The St. Louis Billikens hit their peak in Walsh stadium tonight to defeat a favored Creighton team, 20 to 7. Johnny Nunn, firing the ball through smoke laden fog, found the right receivers for three long passes in the second period for two touchdowns. St. Louis led, 14 to 0, at the half.

A lateral early in the third quarter shook Red Hemp loose behind hard running interference for a 42 yard sprint, and two plays later Woody Herrmany broke through right tackle for the Billikens' third touchdown.

The Bluejays got started in the last quarter when a tricky triple lateral sent Roy Engelbretson over for a touchdown after Anderson had returned a punt to the St. Louis 20 yard line.

Prep Football

GAMES TODAY.

CITY LEAGUE.
Austin vs. Schurz, Lane field, 2 p. m.

WEST SUBURBAN LEAGUE.
La Grange at York, 2 p. m.
Hinsdale at Riverside, 2 p. m.
Maine at Downers Grove, 2 p. m.

SUBURBAN LEAGUE.
Evanston at New Trier, 2 p. m.
Morton at Oak Park, 2 p. m.

OTHER GAMES.
Lindblom at Morgan Park M. A., 2 p. m.
Lake Forest academy at Elgin academy, 2 p. m.

YESTERDAY'S RESULTS.
Tilden Tech, 13; Fenger, 7.
Bloom, 13; Pullman Tech, 12.

Escobar Puts Quintana Out in First Round

New York, Nov. 13.—(AP)—Sixto Escobar, world's bantamweight champion, stopped Indian Quintana of Panama in the first round of their fifteen round title battle in Madison Square Garden tonight. Escobar weighed 118 and Quintana 117½.

A hard right hand smash to the jaw finished Quintana in exactly one minute and thirty-five seconds of the opening round, almost before the disappointed crowd of 7,000 had settled in their seats.

Police Quell Celebrants.

Supporters of Escobar gave him a rousing ovation. Several fist fights broke out in the galleries. Police used their clubs freely to quell the celebrants.

Escobar was generally picked to win and went into the ring a 7 to 5 favorite, but the speed with which he dispatched Quintana took the fans by surprise, inasmuch as the Panama battler decisively defeated Escobar in an over-the-weight encounter last summer.

Only Three Good Blows.

Only three good blows were tossed, all by Escobar. After a brief flurry of close range fighting, Escobar set himself and fired a right to the head. It was a bit high. He belted the Indian with a second and this one connected, partially dazing Quintana.

Before Quintana could recover nis wits, Escobar flew at him with another terrific belt, flush to the jaw. Quintana went down like a shot. He had to be half carried, half dragged to his corner.

COURT APPROVES SALE OF ST. LOUIS BASEBALL CLUB

St. Louis, Mo., Nov. 13.—(AP)—Probate Judg A. Evans Hughes today authorized executors of the Phil Ball estate to negotiate for the sale of the St. Louis Browns; to sell the San Antonio [Texas league] club for $25,000, and to pay an unnamed agent a commission.

American league club owners in Chicago yesterday approved sale of the Browns to a St. Louis syndicate headed by Donald L. Barnes.

The Probate court petition did not mention the price to be paid for the St. Louis club.

Vandals Puncture Tires of Bicycle Race Patrons

Vandals last night punctured the tires of about twenty automobiles parked near the Chicago Stadium while their owners were watching the bicycle races. The damaged cars were in South Lincoln, South Wood, and West Monroe streets. In some instances only one tire was punctured. In others all tires were punctured. It was the seventh wholesale vandalism of the kind in recent weeks.

Talking It Over

BY ARCH WARD.

[Copyright: 1936: By The Chicago Tribune.]

NEW YORK, Nov. 13.—Bernie Bierman thinks that Ozzie Simmons of Iowa, playing behind the Minnesota line, could carry the ball from coast to coast. . . . Ducky Pond conducts Yale's practices with a megaphone hung around his neck. . . . The National P. G. A. has been urged to move for a change in the rules of the Ryder cup play, which stipulate that each player must be a native of the country for which he plays. . . . Harry Cooper, born in England but a resident of the United States most of his life, is the leading example of a fine golfer unable to play for America because of this rule. . . . Paul Hartnek, Chicago Golden Gloves heavyweight champion, has averaged seven yards per play as full back for Marchie Schwartz's Creighton eleven this fall. . . . The American Kennel club recognizes 105 varieties of pure bred dogs in the United States. . . . When the New York Yankees asked the winner of the most valuable player award in their sand lot league what he wanted for a prize, the youngster said: "Football shoes." . . .

Pat O'Dea, Wisconsin's great kicker of thirty years ago, says college players are talking through their hats when they claim cheering by the spectators doesn't mean a thing. . . . Leland Shaffer, New York Giants' half back, was Elden Auker's battery mate when the Detroit star pitched for Kansas State. . . . Coach Andy Kerr made only two substitutions, one in the line and one in the back field, while Colgate was beating Army two weeks ago. . . . Belve Ferrell, brother of Wes and Rick, who hit .338 as an outfielder in the Georgia-Florida league last summer, will be given a tryout by the Baltimore Orioles next spring. . . . Dutch Clark, the Detroit Lions' quarter back, always wears No. 7, because that was his number in college. . . . After his graduation his jersey was placed in the school's trophy case. . . . Ralph Young, Temple baseball coach, was Charley Gehringer's predecessor in the Tigers' infield before an arm injury forced him out of the major leagues. . . .

The Notre Dame-Army game brings more business to Broadway than any other football contest of the season. . . .It attracts a heavy out of town patronage. . . . Col. Jake Ruppert gave Pat Malone a $2,500 bonus for helping the Yankees win the championship. . . . Malone had taken a cut in the spring. . . . Babe Horrell, line coach at U. C. L. A., was the first Pacific coast player ever to win a place on Walter Camp's All-American eleven. . . . Brooklyn paid the Chicago Cardinals $7,500 for Quarter Back Phil Sarboe. . . . It required 400,000 hours of labor and 500,000 gallons of oil and emulsion to build the Roosevelt speedway on Long Island. . . . Capt. Steve Reid, Steve Toth, and Bernard Jefferson of Northwestern's football team are pre-medical students. . . . Frank Strong, 80 year old grandfather of Dave Strong, Illinois quarter back, a resident of Lyons, Mich., is an interested follower of his grandson's gridiron career. . . .

Ten Years Ago Today—Michigan and Northwestern were tied for first place in the Big Ten conference, with four victories each. . . . The Chicago Bears defeated Milwaukee, 10 to 7, and kept the lead in the National Pro Football league. . . . Red Grange scored nineteen points as his New York Yankees defeated Boston, 24 to 0. . . . Herb Joesting of Minnesota was the leading Big Ten scorer, with seventy-two points.

SAYS FOOTBALL AT PITT DOES NOT PAY ITS WAY

Pittsburgh, Pa., Nov. 13.—(AP)—Counsel for the University of Pittsburgh argued in court today football doesn't pay its own way at the Pitt stadium.

C. F. C. Arensberg, the university's attorney, protested an $877,000 tax assessment on the big arena.

He asked Judge Elder W. Marshall to order the stadium exempted as a necessary adjunct to an educational institution. Counsel for the city contended the university collected $30,000 in rent from Carnegie Institute of Technology for that school's use of the stadium in the last three years.

Police to Drive Ducks Into Hunting Territory

Davenport, Ia., Nov. 13.—[Special.]—Chief of Police Sam Kelly has mapped out a plan to aid duck hunters south of Davenport who haven't had much shooting so far this season. The chief announced that early Saturday morning he and several other hunters will go out in boats to frighten a flock of some 3,000 ducks, now resting in the river about the government bridge. The plan is to scare the ducks away in hopes they will light in hunting territory. They are protected by law while resting in the vicinity of the arsenal and government bridge. If Chief Kelly's plan works out hunters should be able to get their quota over the week-end.

Illinois Girds to Fight Ohio's Greater Power

[Continued from first sports page.]

7-0; lost to Notre Dame, 7-2, and smothered Chicago, 44-0.

Illinois, lacking material such as Veteran Coach Zuppke had for his title teams of the past, has been under constant fire from its opener against De Paul which it won 9 to 6. Washington U., of St. Louis then was victim, 13 to 7. Southern California avenged its 1935 defeat by 24 to 6.

Ozzie Simmons was stopped to produce a scoreless tie with Iowa. Northwestern won, 13 to 2, then Zuppmen took their first conference game of the season against Michigan, 9 to 6, with a week's rest intervening.

Illinois Is Outweighed.

Visiting Buckeyes will outweigh Illini over ten pounds to the man in the line. Part of this discrepancy is Chuck Hamrick's 243 pounds at left tackle. Back fields are nearly equal in weight, both brought down to 167 pound average by the quarter back, veteran and brilliant Tippy Dye, 145, for Ohio State, and Dave Strong, sophomore punter and passer with 153 for Illinois. Ohio State has a wide margin in replacements, two and three deep in most positions while Illinois has limited reserve material.

Ohio State, against strong opposition, has not shown a consistent running attack this season although Full Back Jim McDonald is a good plunger. Passes and laterals when clicking are devastating. Pitt so hurried the passer, however, they were practically nullified. Against Northwestern, a fumbled lateral when Ohio State was leading was the turning point, in our opinion.

Attack Is Weak.

Illinois has not a strong attack, either. It gained about 70 yards against Michigan, yet it sufficed for 9 points when alert Illini fell on vagrant fumbled footballs and blocked a kick. Coach Zuppke at final workout practice at the Champaign Country club this afternoon where the eleven stopped overnight said:

"I can estimate how much we'll gain from scrimmage, about 60 yards. And that'll be good for us. How you gonna win with that?"

Ohio State's squad under Coach Francis Schmidt arrived in Danville this afternoon, took final work on a gridiron there, and will arrive by motor bus tomorrow shortly before game time.

CHAMPAIGN BEATS PEORIA.

Champaign, Ill., Nov. 13.—[Special.]—Champaign High school ended its Big 12 conference football season tonight by defeating Peoria Central, 18 to 8.

In the WAKE of the NEWS

[Continued from first sports page.]

*Columbia, 20; Syracuse, 7.
Carnegie Tech, 7; *Duquesne, 0.
*Temple, 13; Villanova, 0.
*Albright, 13; Lebanon Valley, 0.
Williams, 10; *Amherst, 7.
*Bowdoin, 13; Tufts, 0.
Franklin-Marshall, 13; *Dickinson, 0.
*Lehigh, 13; Muhlenberg, 7.
*Manhattan, 7; Georgetown, 0.
Springfield, 7; *New Hampshire, 0.
*New York U., 20; Rutgers, 0.
Massachusetts State, 20; *Rensselaer, 6.
*Union, 7; Hamilton, 0.
*Ursinus, 20; Gettysburg, 7.
*Wayne, 13; Buffalo, 0.
Geneva, 26; Waynesburg, 0.
*Wesleyan, 20; Rochester, 0.

SOUTH.

Louisiana, 13; *Alabama Poly, 7.
Alabama, 20; *Georgia Tech, 0.
Duke, 19; *North Carolina, 0.
*Oklahoma, 6; Missouri, 0.
*Southern Methodist, 14; Arkansas, 7.
*Texas Christian, 13; Centenary, 0.
*Tulane, 20; Georgia, 0.
Tennessee, 13; *Vanderbilt, 0.
*Davidson, 7; Centre, 0.
*Davis-Elkins, 13; Shenandoah, 0.
Tulsa, 14; *Drake, 0.
*Florida, 20; Sewanee, 0.
*Furman, 14; South Carolina, 7.
*George Washington, 26; Catawba, 0.
*Kentucky, 6; Clemson, 0.
*Maryland, 7; Virginia M. I., 0.
Baylor, 13; *Oklahoma Aggies, 7.
*Rice, 32; Sam Houston, 0.
*Virginia Poly, 7; Virginia, 0.
Washington-Lee, 13; *William-Mary, 0.
*Xavier [New Orleans], 20; Lane, 0.
De Paul, 7; *Texas Tech, 0 [Monday].

FAR WEST.

*Washington, 14; Sou. California, 7.
*California, 13; Oregon, 7.
Stanford, 14; *Oregon State, 7.
*U. C. L. A., 14; Washington State, 7.
*Denver, 12; Brigham Young, 6.
*Greeley T., 7; Colorado State, 0.
Idaho, 7; *Montana, 0.
New Mexico Ags., 20; *New Mexico, 0.
*Colorado, 16; Utah State, 6.
Colorado col., 12; *W. State T., 6.

This Wake Is Conducted by Harvey T. Woodruff. Help! Help!

YALE, PRINCETON RENEW ANCIENT RIVALRY TODAY

Tigers Seek Revenge for 1934 Defeat.

Princeton, N. J., Nov. 13.—(AP)—The Princeton football team counted tonight on settling a two year grievance tomorrow, when it will clash with the Yale eleven in the sixtieth renewal of the longest continuous football rivalry in the nation.

In their last game at Palmer stadium a determined band of Elis outfought a highly favored Tiger team to win, 7 to 0. It was Princeton's first defeat in two years. Now Yale is challenging a two year string of victories at home.

Kelley to Lead Yale.

With an expected 57,000 persons filling the stadium, Larry Kelley, the end who caught a pass for that memorable 1934 touchdown, will lead the Yale assault. Princeton has been credited with superior man power, even as it was two years ago.

Yale has a decided edge in the series, having won 31 games to 18 for the Tigers. Ten ended in ties, seven of them scoreless. In addition, the Elis have spoiled 14 otherwise perfect seasons for Princeton with victories or ties.

Both Teams Workout.

Both teams worked out lightly here today, polishing up kickoff formations and running through 15 minutes of signal drill.

The probable lineups:

YALE.		PRINCETON.
Carey	L. E.	Chubet
Scott	L. T.	Stoess
Caracciolo	L. G.	Ritter
Beckwith	C.	Cullinan
Wright	R. G.	Montgomery
John	R. T.	Lell
Kelley	R. E.	Rawls
Ewart	Q. B.	Sandbach
Frank	L. H.	J. White
Humphrey	R. H.	Kaufman
Mott	F. B.	Hill

Referee—J. E. Keegan [Pittsfield, Mass.]. Umpire—T. J. Thorp [Columbia]. Linesman—L. Conovery [Penn State]. Field judge—C. M. Waters [Williams].

KEARNS FIGHTS $2,200 PAYMENT TO FORMER WIFE

Cited into the Circuit court of Judge Philip J. Finnegan yesterday for nonpayment of $2,200 he owes his divorced wife, Jack Kearns, manager of fighters, contended that he cannot be imprisoned here because Mrs. Kearns had obtained a judgment for the debt in New York. Judge Finnegan continued the case until next Friday, when, Kearns said, he will seek dissolution of the contempt of court proceedings on the ground that he paid the money for his wife to a surety company in Los Angeles, Cal.

WISCONSIN AIMS TO GET BACK ON VICTORY TRACK

Plays Cincinnati Eleven at Madison Today.

Madison, Wis., Nov. 13.—[Special.]—Defeated in their last five starts, Wisconsin's Badgers hope to bounce back into the victory column against Cincinnati at Camp Randall tomorrow.

Not underestimating the invaders, Coach Harry Stuhldreher will start his strongest lineup, including Full Back Eddie Jankowski, who is rounding into shape after an ankle injury sustained in the Chicago game two weeks ago. The Badgers will be at full strength, with the exception of Fred Benz, sophomore left end, who is wearing a cast to protect two broken bones in his hand.

Vernon Peake will start at left end and Len Lovshin, Wisconsin's Phi Beta Kappa football player, will be at the other end.

Hope to Save Passes.

Wisconsin will try to win without resorting to aerial maneuvers because of the presence of Minnesota scouts, but if it becomes necessary the Badgers will throw everything at their command into the battle.

Cincinnati will come here with a veteran team of six seniors and five juniors that, on the basis of comparative scores, is a point better than Wisconsin. Cincinnati tied Butler, Butler tied Chicago, and the Maroons licked the Badgers, 7 to 6. The Bobcats' roster includes Charles Ramey, all-Buckeye conference left end last year; Bill Feldhaus, all-Buckeye conference left tackle for two years, who blocked a punt last year to give Cincinnati a 7 to 0 victory over Indiana; Erv Manny, 195 pound center; Linus Haby, rated a dangerous triple threat quarter back, and London Gant, giant colored full back.

Expect Good Crowd.

Since winning the opener against South Dakota State on Sept. 26, Wisconsin has lost to Marquette, Purdue, Notre Dame, Chicago, and Northwestern. The Badgers' fine showing against the Wildcats, however, has spurred ticket sales and with favorable weather a crowd of between 15,000 and 20,000 is expected tomorrow.

WISCONSIN.		CINCINNATI.
Peake	L. E.	Ramey
Golemgeske [c]	L. T.	Feldhaus
Lanphear	L. G.	Douds
Pohl	C.	Manny
Johnson	R. G.	Och
Jensen	R. T.	Raizik
Lovshin	R. E.	Gibboney
Windward	Q. B.	Haby
Bellin	L. H.	Golding
Tommerson	R. H.	Gilliland
Jankowski	F. B.	Gant

Referee—Joe Magidsohn [Michigan]. Umpire—C. W. Strickling [Virginia]. Field judge—Ted Bray [Xavier]. Head linesman—Herb Steger [Michigan].

High School Football Player Dies of Injury

Bluefield, W. V., Nov. 13.—(AP)—Sixteen year old Harry Creighton Leist, star end on the Beaver High school football team, died today of injuries he suffered in a game with Athens High. Attachés at St. Luke's hospital said the youth died of a blood stream infection resulting from a fractured collar bone. Beaver High canceled a game scheduled today with Beckley.

Spaulding, Coach at U. C. L. A. Sued for Crash

Los Angeles, Cal., Nov. 13.—[Special.]—William H. Spaulding, football coach for University of California at Los Angeles, today was made defendant in an action for $22,321 damages filed by Minnie Stephens. Mrs. Stephens said she and her auto were injured when a car owned by Spaulding, but driven by his daughter Barbara, crashed into the Stephens car.

Illinois B. Team to Play at Notre Dame Today

South Bend, Ind., Nov. 13.—[Special.]—The University of Illinois and Notre Dame B elevens will conclude their home and home engagements for the present season in the Irish stadium here tomorrow afternoon. The Illini Bees defeated the Notre Dame Bees, 6 to 0, when the two teams met at Champaign in the first game.

Verne Patterson Whips Barbara in 5 Rounds

Verne Patterson, National A. A. U. runnerup, avenged a previous defeat suffered at the hands of Johnny Barbara by winning a five round decision over the South Bend, Ind., sectional Golden Gloves welterweight champion at Northwest stadium annex last night.

Baby Arizmendi Arrested on Drunk Driving Charge

Los Angeles, Cal., Nov. 13.—(AP)—Alberto [Baby Arizmendi, 23 year old Tampico, Mexico, pugilist, pleaded innocent today in Municipal court to a charge of driving while drunk. Policemen said he was driving his automobile from curb to curb.

Luther Eleven Runs Over U. of Dubuque

Dubuque, Ia., Nov. 13.—[Special.]—Luther college ran over the University of Dubuque eleven, 53 to 9, today in an Iowa conference game. Leslie scored four touchdowns.

THIS WHISKEY IS TWO YEARS OLD
Smoother & Finer
DANIEL
Straight Bourbon
WHISKEY
PARAMOUNT DISTILLING CORP.
CHICAGO, ILL.
WEBSTER

DEATH TAKES JIMMY TWOHIG

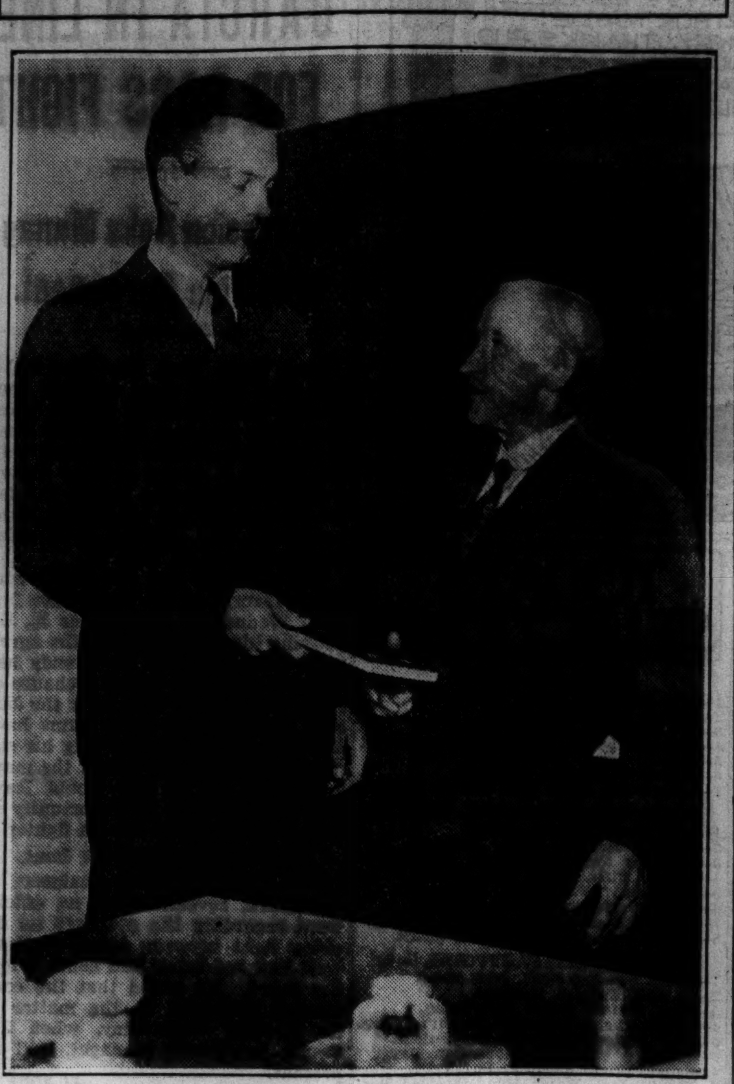

Jimmy Twohig (right), veteran groundkeeper at Stagg field, with President Robert Maynard Hutchins of the University of Chicago at the time of his retirement two years ago. [TRIBUNE Photo.]

On Job 34 Years

Jimmy Twohig, colorful old Irishman who tended the athletic fields at the University of Chicago for thirty-four years, died last night at Billings hospital on the Midway campus.

He was taken to the hospital, from his home at 5526 Ellis avenue, Thursday night, and was discovered to be suffering from bronchial pneumonia. He declined steadily yesterday and passed away at 8:15 p. m. He was believed to be 86 years old. It was said that not even he knew his age exactly.

Twohig was the friend of thousands of Maroon athletes. His fame was linked with that of A. A. Stagg. He was voluntarily pensioned two years ago, and set his own pension, but voluntarily continued his ministrations to the playing fields and his counseling of "his byes," the Maroon players. He paid his last visit to the locker rooms Tuesday.

Jimmy was the most ardent of Maroon fans, and his rich brogue rang in the ears of Chicago players from 1900 through the last home game. Last year's issue of the Chicago Alumni club yearbook was dedicated to him as "one of the few men who receive the unusual tribute of fame by reason of constant devotion to humble tasks, and everlasting loyalty and sincere friendship to those they serve."

Jimmy came to America from county Cork, Ireland, in 1883. The following year he went to work for the old University of Chicago, at 35th street and Cottage Grove avenue. After that institution closed in 1886, he went to work as coachman for various Chicago families, including the Kirks and J. J. West, editor of the old Chicago Times. Stagg hired him as athletic groundkeeper for the new university in 1900.

With Stagg as assistant, Twohig did most of the work himself until 1910. Later he had a crew of assistants.

Midway graduates of 1912 took up a collection to send Jimmy to the Olympics at Stockholm in 1912.

He never married. He is survived by a brother in New York and three brothers and one sister in Ireland. Funeral services will be held Monday from the chapel at 1222 East 55th street to St. Thomas the Apostle church, with burial at Calvary cemetery.

Concordia and North Park to Battle Today

North Park college will meet Concordia Teachers at Dyche stadium this afternoon in the final game of the season for both teams. The game makes North Park's 46th annual homecoming.

Dutch Sternman, former member of the Chicago Bears, coaches North Park.

At the beginning of the season Lou Kubitz, captain, alternated with Johnny Gierum at full back. Sternaman now has placed Kubitz at end and Gierum at full back. Lineups:

NORTH PARK.		CONCORDIA.
Browne	L. E.	Warnke
Youngberg	L. T.	A. Krause
Rowell	L. G.	Eggerding
Michaelson	C.	Finke
B. Kellman	R. G.	Kersten
J. Anderson	R. T.	Zeddies
Kubitz	R. E.	Gielow
Torriero	Q. B.	Gersmehl
C. Nelson	R. H.	Kahling
Swanson	L. H.	Kowalski
Gierum	F. B.	V. Krause

N. Dakota Beats S. Dakota, 6-0; Wins Conference Title

Vermillion, S. D., Nov. 13.—(AP)—The University of North Dakota gained its sixth North-Central Conference football championship in nine years today by a 6 to 0 triumph over the University of South Dakota. Fritz Pollard, Negro backfield star, scored in the third quarter after the North Dakotans blocked a coyote punt on the loser's 12 yard line.

Montana to Meet Lynch in Flyweight Title Bout

San Francisco, Cal., Nov. 13.—(AP)—Small Montana, world's flyweight champion, accepted terms today to meet Benny Lynch, European fighter, in a title bout at Wenbley stadium, London, early next month. The Filipino said he will leave for London immediately after his bout at Pismo Beach, Calif., Nov. 20 with Star Frisco.

URBANA BEATS LINCOLN.

Lincoln, Ill., Nov. 13.—[Special.]—Urbana High school defeated Lincoln, 19 to 0, today to win at least a tie for the Big Twelve conference title.

OPEN SATURDAY 8:45 A. M. TO 9 P. M.
Crosby Square
Authentic Fashions
CROSBY SQUARE
duplicates of fine
British shoes
$6
A shoe that has met with social success but is destined for much more—it's a distinguished duplicate of a smart British original in oil treated calfskin. You'd expect to pay much more than $6 for the quality of leather and workmanship in Crosby Square shoes
Others $5 to $7—8th floor
Maurice L Rothschild
State at Jackson

ST. BENEDICT'S AND ST. MARY'S CLASH TONIGHT

Larry [Moon] Mullins will send his St. Benedict's eleven from Atchison, Kas., against St. Mary's of Winona, Minn., coached by Ed [Moose] Krause, tonight at the 124th Field Artillery arena at 8:30 o'clock. The rival squads will reach Chicago this morning.

Aside from the fact that the teams are coached by two former Notre Dame players, the game has local interest because of the number of former Chicago prep stars in the lineups on both sides.

Chicagoans on Squad.

The St. Mary's squad includes from Chicago James Noone, Norbert Scully and Charles Lentz, De La Salle; Jack Kelly and John Gibbons, St. Leo; John McGinnis, Carroll Connon, John Furey, and Thomas Sullivan, St. Patrick; Bob Windauer, Mount Carmel; Robert Hough, St. George, and George Oakey, St. Rita.

St. Benedict's roster includes, from Chicago, Capt. Leo Deutsch, St. Rita; Erwin Weiffenback, Jack Collins, Jim Guilfoyle, and Don Thompson, Fenwick; Jim Dockery, Joe Ziembra, Don Hearn, Jack Malloy, and Nap McLean, Mount Carmel; Marty Ruberry and Jack Carney, St. Leo, and Ed Hand, St. Ignatius.

St. Benedict's Favored.

St. Benedict's is conceded the edge on the basis of comparative records thus far this season. The Kansans have a mark of thirteen straight victories, and have scored 36 triumphs since Mullins took charge in 1932. Against these have been chalked up five defeats, with one game ending in a tie.

The probable starting lineups:

ST. MARY'S.		ST. BENEDICT'S.
Laurenzi	L.E.	Milak
Kelly	L.T.	Bussman
Fale	L.G.	Dockery
Welsch [C]	C.	Hand
Connon	R.G.	Welsh
Nasko	R.T.	Evans
Farrell	R.E.	Deutsch [C]
Scully	Q.B.	Martin
Lipinski	L.H.	Weiffenback
Reynolds	R.H.	Danaher
Windauer	F.B.	Neff

SCHEDULE ALL DOUBLE-HEADERS, IS PLEA OF FRICK

[Chicago Tribune Press Service.]

New York, Nov. 13.—Now that the American league has given tentative consent to night baseball in St. Louis, it will be confronted with another National league petition in the joint meeting here next month. Ford C. Frick, president of the older circuit, proposes that double-headers be scheduled for all Sundays after June 15.

"I am not boosting Sunday double-headers, nor am I urging our club owners to go for the idea," Frick explained today.

"But I take the stand that if we are to have a flock of synthetic bargain bills on Sundays, why not do the thing the right way and get away from criticism and uncertainty as to our schedule?

"As things stand the fan is left in doubt during the week as to whether an appearance of clouds or a light rain will not be converted into a double-header for Sunday. We run into considerable criticism over these synthetic moves."

MIDNIGHT
BLUE
"TOPS" IN COLOR
FOR NOW
AND LATER
"See it in my windows" $2.95
MIDNIGHT BLUE
Truly Warner Hats
S. W. COR. DEARBORN AND MADISON STS.

ADVERTISE IN THE CHICAGO TRIBUNE

ACCENT ON Quality!
AN OLDETYME SALE OF LIQUORS
Chicago's Lowest Price on IMPORTED WINES
Southern Cross
• Ruby Port
• Sauternes
• Muscatel
89c Fifth
Vintage of 1930. Bottled in bond.
Green River Blend
97c Pt.
The whiskey without regrets
GREEN RIVER 100 Proof Bonded. 1.79 Pt.
Three Feathers 8 Year Old BOURBON
1.59 Pint
Bottled in bond in Canada
CENTURY CLUB
2 Yr. Old Bourbon
1.09 Pint
For those who prefer quality. Century Club is "degerminated," that's why it tastes better.
Did You Know?
Whiskey improves with aging only in the casks. Unlike wine, it does not improve in the bottle.
In the making of whiskey, cleanliness is more than a sanitary requirement. Dirt carries large numbers of bacteria and molds which interfere with the production of a good malt.
Of all wines, sherry is the only one which can be enjoyed with a cigar.
TEACHER'S SCOTCH Fifth 2.39
FLEISCHMANN GIN Fifth 1.05
BOTTOMS UP Kentucky Whiskey Quart 1.29
2 YR. OLD RYE Colonel Tyson Pint 89c
AGED WINES California Sweet types Fifth 39c
FOUR GEORGES GIN Fifth 79c
FOX BEER De luxe Draughties 1/4 Gallon 20c
8 YR. BOURBON Wiser's Bonded Pint 1.39
Imported from Scotland
GRAND MACNISH SCOTCH Is Aged at Least 10 Years
... that's why it tastes better than 8 year old Scotch whiskies.
2.59 Fifth
FOUR "X" A Blend of Straight Whiskies
1.15 Pint
A superior blend of all whiskies, none less than two years old. By Park & Tilford.
20 YEAR OLD Jules Henry V. O. COGNAC
3.45 5th
Very old genuine brandy from Cognac, France. Jules Henry Monopole 5th, $2.75
It's the Cordial Season You'll Like
DU BOUCHETT Apricot and Blackberry
Try them in the new handy size. TENTH, 98c
CREAM OF KY. Bourbon ......PINT 93c
FOUR ROSES Whiskey ......PINT 1.59
ALCOHOL 190 proof......PINT 89c
CENTURY GIN London Dry....FIFTH 1.19
SCOTCH WHISKY Four Georges..FIFTH 1.85
CALVERT SPECIAL Whiskey ......PINT 1.08
IMPORTED PORT Da Silva 1905..FIFTH 1.89
OLD BRIARGATE GINGER ALE and CLUB SODA
28 Ounce Bottles
3 for 39c
15c each (plus deposit)
On Sale Saturday At Chicago, Aurora, Berwyn, Blue Island, Chicago Heights, Cicero, Des Plaines, Downers Grove, Elmhurst, Freeport, Harvey, Joliet, Kankakee, Lake Forest, Waukegan. Right reserved to limit quantities.
Walgreen Drug Stores

HAWKS AND LEAFS LOOK FOR FIRST VICTORY TONIGHT

Open Two Game Series on Toronto Ice.

TORONTO, Que., Nov. 13.—[Special.]—The Chicago Blackhawks arrived here today for the first of two consecutive National Hocky league games with the Toronto Maple Leafs. The first game will be played tomorrow night, and the second Sunday night at Chicago.

Although the Hawks have not won a game, their record of two ties is much better than the Leafs can show, for they have been defeated in their two games. The league's high scorers have not had such a humiliating experience at the start of a season since the league became a two section organization eleven years ago.

Hainsworth Losing Job.

George Hainsworth, twice winner of the Vezina goal keeper's trophy, is now alternating in the Toronto nets with Walter Broda, a rookie. The opinion exists here that the rookie soon will get the goal assignment regularly which means that Hainsworth may be out of the major hocky league picture before long.

King Clancy and Happy Day, two of the greatest defense players ever developed are veterans of sixteen and twelve seasons, respectively, and Manager Conny Smythe of Toronto admits they have reached the stage where it takes them too long to hit their stride.

Charley Conacher, whose hand was injured in an exhibition game, will return to the Toronto lineup tomorrow.

Cook's Back Hurt.

Tommy Cook missed Thursday's game between the Hawks and Americans because of a back injury. His place was taken by Andy Blair, who played between Louis Trudell and rookie Harold Jackson. Brydson played center with Gottselig at left wing and Kendall at right. They will play the same way tomorrow. Cook is expected to be in the lineup Sunday.

Lineups:

BLACKHAWKS.		TORONTO.
Karakas	G.	Broda
Levinsky	R. D.	Day
Burke	L. D.	Clancy
Blair	C.	Apps
Brydson	R. W.	Conacher
Gottselig	L. W.	Jackson

4 Maccabees Spurn U. S. Soccer Offers

Efforts of Amercian promoters to induce four Palestine Maccabee soccer players to remain in this country were turned down last night when Goalie Elsner and Forward Westerman refused a bid from the New York Americans and Capt. Donnenfeld and Goalie Sidi showed no interest in an offer from the Passon club of Philadelphia.

It is possible, however, that one of these bids may be accepted next year. The Jewish champions from the Holy Land, here for their international double-header tomorrow at Sparta stadium, against the Spartas and the Chicago Maccabees, sail for home on next Wednesday.

Under their agreement, when they left Tel-Aviv, one of them was to remain here. It is understood that Westerman and Elsner look with favor upon the opportunity to play in New York, but will return to Europe and possibly open negotiations again after they reach home.

Tomorrow's games wil find a quartet of goalies, generally rated as the best in their positions, in action. Opposed to Elsner and Sidi in the nets will be Fischer of the Chicago Maccabees and Sebeck of the Spartas.

The Maccabees will rest today. Every member of the squad will be in action against the two local teams tomorrow.

JOCKY ACCUSED OF MAKING HORSE LOSE; SUSPENDED

Pawtucket, R. I., Nov. 13.—(AP)—Charles Kamar, 18 year old jocky from Amsterdam, N. Y., today faced suspension for life as the result of the action of the stewards at Narragansett Park, where the New England season closes tomorrow.

The stewards set Kamar down for the remainder of the meeting, ordered him from the grounds at once and recommended to the Rhode Island division of racing that the suspension be made permanent following the jocky's ride on E. A. Mann's Reservist in the third race.

Track officials said that Kamar permitted his horse, an odds on favorite, to be beaten a head by Paddy's Sister after holding what appeared to be a safe lead at the head of the stretch. Paddy's Sister, an outsider, paid $15.90.

WILLMAN AND SORENSON IN ARMORY RACE

Tony Willman, Milwaukee migdet auto driver, will meet Shorty Sorenson of Evanston in a match race tomorrow night at the 124th Field artillery armory. Sorenson and Willman have raced two no decision contests since the opening of the indoor season. Willman under the rules could have claimed two victories but declined to accept them when Sorenson's machine went out of commission. Ten events are on the card. The time trial will begin at 7:30 and the first race will be run at 8:30.

BOWL IN CHAMPAIGN.

The Seagram bowling team of the Randolph league will go to Champaign tomorrow for the first half of a home and home match with the Seagrams of the downstate city.

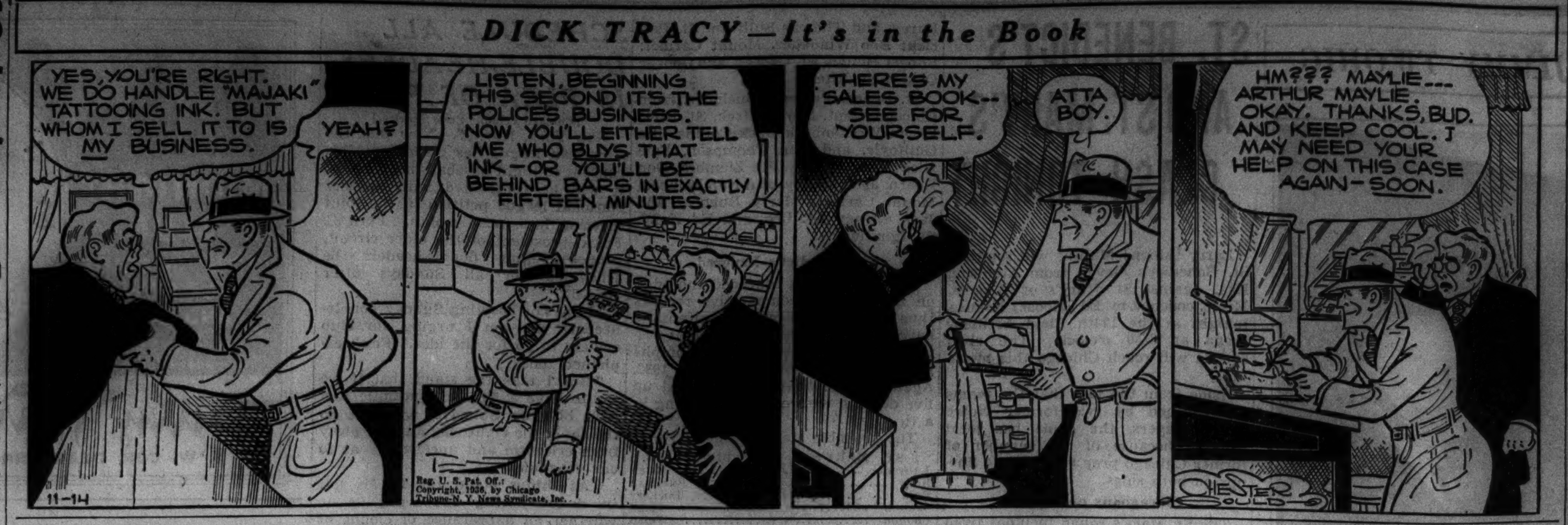

Good Dog Big Aid to Hunter of Pheasants

BY BOB BECKER.

Although practically every hunter knows the value of a well trained hunting dog when in the field for pheasants or other game it seems as if this season there has been more stress put on this subject than ever before. Let a pheasant season come around with hunters facing the problem of routing the birds that commonly will all but let you walk over them before they will fly, and all of us again realize that for efficiency in hunting there is no partner like a well trained dog. And the value of a dog in getting cripples that otherwise are left to die in the cover hardly needs to be emphasized.

When we were hunting a few days ago on the William Hatreher property near Lake Villa it was nothing unusual to see a bird flushed by Mona, the clumber spaniel belonging to Lyman Barr of Highland Park, almost within touching distance of a hunter.

Flushed at Your Feet.

We saw one pheasant sit so tight that it did not fly from the roots of a willow tree until the hunters were three feet from it. The dog happened to swing to the left, come close and put this ringneck out of its cover. Again we stood around for several minutes watching Mona and Tommy, a springer, comb the thick cover just 15 or 20 feet in front of us. No one had thought that a pheasant was anywhere near us. Yet those dogs routed two birds almost from under our feet.

And while this amusing episode was being written into the day's record by the dogs we naturally wished for our clumber, Carnforth Tobias, who disappeared a week ago in the vicinity of Barrington. Ready to go to work, his training finished, able to work his cover in smart style, this big white clumber was lost on the eve of the upland game season and we have no clew as to his fate.

Pheasant Good Sprinter.

One of the most amusing things that happened during our recent pheasant hunts was the sprinting of a cock pheasant that almost ended in the bird breaking its neck. It happened in a cornfield on Paul Davis' farm. One of the party was hiking through the field. He saw a ringneck hustling down a row of corn as if it were out to break the 100 yard record.

The hunter increased his pace. So did the rooster. Suddenly this ringneck came to several cornstalks that were bent over close to the ground. The bird attempted to go through this tangle. But the stalks didn't give. As a result the bird was thrown back on its tail feathers kerplunk. The startled ringneck presented such a ridiculous picture that the hunter had to laugh out loud. But this smart rooster never did fly. It continued its sprinting and escaped ahead in the corn.

DE PAUL LEAVES TODAY ON 2 GAME SOUTHERN TRIP

De Paul university's football team, winner of five of seven games, will leave this afternoon on a trip to Arkansas and Texas where two games will be played in five days.

Arkansas Tech, undefeated this year, will be met on Monday afternoon and Texas Tech, winner over Centenary and Texas Christian this year, will be played on the following Friday night.

Coach Jim Kelly named a squad of 26 after yesterday's light workout to make the southern trip. Vladimir Vojvodich, giant tackle, was not taken along because of an injury.

Among those who will be playing their last games for De Paul are: Capt. Hal Carlson, Maurice Washburne and Bill Kelly, tackles; Frank Lorge, guard; Bill Muellner, end; and Willie Phillips, Wally Hehn, Julian Heim and John Fay, backs.

The rest of the squad making the trip follows: Frank Jenkevicius, Bruno Raffin and Evy Eastlund, guards; Chester Chesney and Bill Casey, centers; Hal Chaddock and Joe Gagliardo, tackles; Werner Cederberg, Ed Kelly, Chuck Apolskis and Clem Naughton, ends; Harry Postaer and Bill Corrigan, quarter backs; Paul Mattei, Les Kein and Walt Malinowicz, full backs, and Pat Howlett, half back.

Chicagoan Fined $50 for Exceeding Pheasant Limit

Mitchell, S. D., Nov. 13.—[Special.]—L. J. Ettswold of Chicago was fined $50 in Municipal court today for sending 35 pheasants out of the state, ten more than the limit. The charges were made by Game Wardens C. A. Ferguson and Howard Laurence.

Daily Doubles

BOWIE.
Blue King and Ironbound $42.50
ARLINGTON DOWNS.
Parva Stella and Idle Elf $283.50
NARRAGANSETT.
Rafter and Justa Play $240.90

BOWIE FORM CHART

FIRST RACE—Six furlongs. For maiden colts and geldings, two years old. Purse, $1,000. Net value to winner, $700; second, $150; third, $100; fourth, $50. Weather, clear; track, fast.

Horse—	Wt	PP	St	¼	½	Str	Fin	Jocky	Eq odds
BLUE KING	109	3	6	6^{1}	7^{1}	4^{2}	1^{n}	S.Penick	3.00-1
MARFEU	113	7	3	2^{h}	2^{2}	2^{2}	2^{1}	J.Westrope	2.50-1
CLARION CALL	109	9	1	3^{h}	1^{1}	1^{1}	3^{3}	I.Hanford	4.85-1
MAHOGANY	105	8	9	5^{1}	3^{2}	3^{2}	4^{2}	R.Merritt	†40.35-1
MATELOT	100	5	7	10	10	5^{1}	5^{2}	P.McDermott	5.35-1
MATCH PLATE	104	6	10	$8^{1½}$	9^{2}	8^{1}	6^{4}	R.Morris	5.25-1
WELSH LAD	107½	4	5	7^{h}	$5^{1½}$	7^{1}	7^{2}	H.Dabson	95.70-1
LIFE LINE	106	10	8	9^{1}	8^{1}	8^{1}	8^{4}	J.Leonard	†
TENERIFFE	105	1	2	4^{2}	6^{1}	9^{2}	9^{2}	R.Root	60.90-1
CLEAN HEELS	105	2	4	1^{h}	4^{2}	10	10	E.DeCamillis	96.90-1

†Flamingo farm entry.

Time, 1:16 3-5. Two dollar mutuels paid: Blue King $8.00 straight, $3.70 place, $2.70 show; Marfeu $3.60 place, $2.60 show; Clarion Call $3.30 show. Winner br. c., 2, by Time Maker-Queen of the Blues. Owner, H. E. Hughes. Trainer, J. T. Kermath. went to post at 1:33½. Off at 1:35. Start good. Won driving; place same.

BLUE KING broke slow, but was lucky to get through on inside, closed with a rush, got up to win in final nod. MARFEU was weakly ridden in last sixteenth. MARFEU had the race won, but boy took things entirely too easy and was beaten in a photo finish. CLARION CALL displayed good speed and held on gamely. MAHOGANY closed a big gap. MATELOT came from the rear gamely.

SECOND RACE—Six furlongs. For three year olds and up. Purse $1,000. Net value to winner, $700; second, $150; third, $100; fourth, $50.

Horse—	Wt	PP	St	¼	½	Str	Fin	Jocky	Eq odds
GOLDEN VEIN	112	10	5	2½	$1^{1½}$	1^{2}	1^{2}	R.Morris	5.85-1
JIM JOHN	112	12	1	3^{h}	2^{2}	2^{2}	2^{2}	A.Shelhamer	5.00-1
BALCONY	107	9	2	1^{h}	4^{1}	3½	3^{1}	I.Hanford	14.55--
MELODY MAID	106	8	8	7^{2}	5^{1}	4^{1}	4^{4}	K.McCombs	1.95-1
ANNE G.	114	7	3	4^{1}	3½	5½	5^{5}	J.Gilbert	2.35-1
ARGOAN	106½	6	6	6½	6^{1}	6^{1}	6½	C.Grigg	55.95-1
SALLANDRY	108	3	10	11^{2}	11^{2}	8^{2}	7^{2}	C.Hanford	122.35-1
GOLD CLIP	110	4	7	5^{1}	7½	7^{1}	8^{2}	F.Faust	*27.20-1
CONGAREE	118	2	12	12	12	11^{1}	9^{2}	G.Haines	*
LANDSMAN	113	5	4	8^{4}	8^{1}	9½	10^{2}	J.Westrope	*
MISS MARED	107	1	11	10½	10^{1}	10^{1}	11^{4}	J.Wagner	161.65-1
LADY CAMELOT	108	11	9	$9^{1½}$	9^{1}	12	12	M.Peters	223.45-1

*Field.

Time, 1:14 3-5. Two dollar mutuels paid: Golden Vein $13.70 straight, $6.80 place, $5.40 show; Jim John $6.20 place, $4.30 show; Balcony $9.40 show. Winner, red ro. h., 5, by Golden Spire-Daisy Vein. Owner, Mrs. P. Da Lee Watts. Trainer, P. Da Lee Watts. Went to post at 2:01. Off at 2:04. Start good. Won easily; place same.

GOLDEN VEIN much the best. He ran into lead around turn, drew out in stretch winnig nicely in hand. JIM JOHN broke fast, showed good speed and held on gamely. BALCONY, away fast, was allowed to drop back, but came again at end. MELODY MAID was swerving badly through the stretch. ANNE G. could never get to the front. ARGOAN had no mishap.

THIRD RACE—One mile and one-sixteenth. Three year olds and up, foaled in Maryland. Purse $1,000. Net value to winner, $700; second, $150; third, $100; fourth, $50.

Horse—	Wt	PP	St	¼	½	Str	Fin	Jocky	Eq odds
IRONBOUND	109	6	7	5½	5^{h}	2^{1}	1^{1}	L.Coffman	2.70-1
SANDY BELLE	111	10	5	3½	3^{2}	1^{h}	2^{2}	M.Peters	1.40-1
MONNPENNY	107	3	6	10^{4}	7½	3½	3^{h}	I.Hanford	8.60-1
BROMIDE	108	5	2	2^{4}	1^{6}	4½	$4^{1½}$	E.Scott	*9.40-1
ITALIAN HARRY	112	12	8	7^{1}	4^{1}	6½	5^{5}	C.Grigg	26.50-1
STAR SPECIAL	105	8	10	8^{2}	8^{1}	7½	6^{2}	R.Root	13.70-1
HARD CHASE	106	4	3	1^{h}	2^{4}	5½	7^{1}	R.Morris	*
EBON ZE	103	11	9	4^{2}	6^{4}	8^{2}	8^{4}	A.Schmidl	229.30-1
RHYTHMICAL	108	9	11	11^{2}	9^{4}	9^{6}	9^{2}	J.Wagner	15.35-1
FAIR BILLY	107	2	1	9^{h}	11^{2}	10^{2}	10^{2}	A.Shelhamer	49.35-1
GEE SHARP	104	1	4	6^{h}	10^{1}	11^{2}	11^{10}	K.McCombs	*
OBVIOUS	105	7	12	12	12	12	12	E.DeCamillis	153.60-1

*Field.

Time, 1:52 2-5. Two dollar mutuels paid: Ironbound $7.40 straight, $3.40 place, $3.10 show; Sandy Belle $2.60 place, $2.40 show; Moonpenny $4.60 show. Winner, ch. g., 3, by Sir Greysteel-Toyshelf. Owner, Mrs. Olga E. Kaplin. Trainer, N. L. Byer. Went to post at 2:31½. Off at 2:36. Start good. Won driving; place same.

IRONBOUND slipped through on inside and, closing gamely, won going away. SANDY BELLE, on the outside, made a game effort. MOONPENNY closed a big gap. BROMIDE had plenty of speed, but weakened suddenly. HARD CHASE had speed for six furlongs.

FOURTH RACE—Six furlongs. For fillies, two years old. Purse $1,000. Net value to winner, $700; second, $150; third, $100; fourth, $50.

Horse—	Wt	PP	St	¼	½	Str	Fin	Jocky	Eq odds
CAREFUL MISS	110	2	4	5	5	3^{2}	$1^{1½}$	J.Wagner	7.45-1
CLAMOROUS	114	3	5	4^{2}	$2^{1½}$	1^{1}	2^{4}	J.Gilbert	.85-1
MY ELSIE	111½	1	2	2^{1}	3^{2}	2^{2}	3^{2}	J.Westrope	7.80-1
RITORNO	110	4	1	1^{h}	1^{h}	4^{1}	4^{2}	J.Paradise	5.55-1
MALY KEEN	114	5	3	3½	4^{4}	5	5	M.Peter	4.85-1

Time, 1:14 3-5. Two dollar mutuels paid: Careful Miss $16.90 straight, $4.40 place, $3.90 show; Clamorous $2.80 place, $2.40 show; My Elsie $4.30 show. Winner, ch. f., 2, by Chatterton-Spanish Miss. Owner, W. Elliott. Trainer, W. Elliott. Went to post at 3:02. Off at 3:05. Start good. Won easily; place same.

CAREFUL MISS was badly outrun for the first half mile, was steered very wide entering stretch, closed with a rush, caught CLAMOROUS at the sixteenth pole and won going away. CLAMOROUS was rushed up, raced RITORNO into defeat, assumed command in stretch, but weakened suddenly. MY ELSIE was hustled along from the start and tired in last furlong. RITORNO had plenty of speed, but weakened badly. MARY KEEN stopped badly.

FIFTH RACE—One mile and one-sixteenth. The Blackiston handicap, class C. For three year olds and up. Purse, $1,000 added. Net value to winner, $700; second, $150; third, $100; fourth, $50.

Horse—	Wt	PP	St	¼	½	Str	Fin	Jocky	Eq odds
ANGUS	102	7	6	8	$7^{1½}$	4^{2}	1^{h}	I.Hanford	17.25-1
FURFIBER	118	4	3	3^{2}	$1^{1½}$	$1^{1½}$	2½	B.Fels	11.30-1
SCATTER BRAIN	116	8	5	5^{1}	5^{2}	2^{1}	3^{4}	J.Westrope	5.30-1
TEDDY HASLAM	108	6	4	1^{h}	2^{4}	3^{1}	4^{1}	R.Root	19.45-1
CONTE	116	5	8	6½	6^{h}	6^{10}	5½	J.Gilbert	5.75-1
NIGHTCAP	114	1	1	4^{1}	3½	5^{h}	6^{4}	E.DeCamillis	7.05-1
BUCK LANGHORNE	118	3	7	7½	8	7^{4}	7^{4}	H.Richards	2.85-1
MAMA'S CHOICE	108	2	2	2^{1}	4^{1}	8	8	H.Dabson	3.75-1

Time, 1:49 2-5. Two dollra mutuels paid: Angus $36.50 straight, $10.70 place, $6.30 show; Fur Fiber $9.20 place, $7.60 show; Scatter Brain $4.90 show. Winner b. g., 3, by Ladkin-Mistral. Owner, Mrs. John Bosley Jr. Trainer, E. Young. Went to post at 3:31½. Off at 3:37. Start good. Won driving; place same.

ANGUS, going in best form, began to move up around turn, came to outside and, closing with a rush, won going away. FURFIBER was rushed into a long lead, displayed good speed and made a game effort. SCATTER BRAIN was steered to the inside in run through stretch and finished gamely. TEDDY HASLAM ran good race. CONTE finished fast. MAMA'S CHOICE ran a very bad race being outrun all the way.

SIXTH RACE—One mile and one-sixteenth. For three year olds and up. Purse, $1,000. Net value to winner, $700; second, $150; third, $100; fourth, $50.

Horse—	Wt	PP	St	¼	½	Str	Fin	Jocky	Eq odds
PETARD	113	10	10	5^{h}	4^{h}	3^{1}	1^{h}	E.DeCamillis	5.90-1
TIEMPO	111	9	6	4^{2}	3^{1}	$2^{1½}$	2½	H.Dabson	12.70-1
ALBUQUERQUE	120	3	1	1^{1}	1^{h}	1^{1}	3^{h}	H.Richards	4.85-1
CANPRA	108	8	12	7^{1}	7^{1}	4^{2}	4^{1}	C.Grigg	14.25-1
WISE WELL	111	11	11	11^{1}	12	6^{1}	5^{1}	K.McCombs	6.45-1
CROOKED LANE	114	12	7	8^{1}	8½	$5^{1½}$	6^{2}	I.Hanford	*14.85-1
POMPOSITY	114	6	5	9½	9^{1}	$7^{1½}$	7^{2}	M.Peters	9.55-1
GOGGLES	114	2	4	6^{h}	$6^{1½}$	8½	8^{2}	A.DiLiddo	*
CRIMSON	111	5	9	10^{2}	10^{2}	10^{1}	9^{1}	R.Morris	15.85-1
WINGED FLIGHT	112	4	8	12	11^{2}	11^{2}	10^{1}	P.McDermott	*
VITASCOPE	111	1	2	6^{1}	5½	9½	11^{2}	L.Coffman	3.70-1
SILVERY CLOUD	114	7	3	2½	2½	12	12	J.Gilbert	21.05-1

*Field.

Time, 1:51 1-5. Two dollar mutuels paid: Petard $13.80 straight, $10.60 place, $5.00 show; Tiempo $12.00 place, $8.20 show; Albuquerque $5.40 show. Winner, b. g., 3, by Petee Wrack-Superiority. Owner, Frank Hayes. Trainer, P. E. Fitzgerald. Went to post at 4:05. Off at 4:12. Start good. Won driving; place same.

PETARD circled field entering stretch, closed fast and won going away. TIEMPO was a stout factor all the way. ALBUQUERQUE handled his weight well and made a game effort. CANPRA closed a big gap. WISE WILL might have won with a better ride.

SEVENTH RACE—One mile and one-sixteenth. For three year olds and up. Purse, $1,000. Net value to winner, $700, second, $150; third, $100, fourth, $50.

Horse—	Wt	PP	St	¼	½	Str	Fin	Jocky	Eq odds
SLEEK	106	5	4	1½	1^{1}	3^{2}	$1^{1½}$	R.Morris	7.45-1
MINTON	115	4	5	5^{2}	4^{2}	4^{2}	2½	K.McCombs	2.00-1
MISS TIPTOE	105	1	3	3^{h}	3^{3}	1½	3^{1}	A.Schmidl	24.80-1
DROLL STORY	116	9	9	8^{2}	8^{2}	5^{6}	4^{h}	H.Dabson	9.90-1
SPEED	116	8	6	2^{2}	2^{1}	2^{h}	5^{4}	J.Gilbert	3.05-1
MARKME	116	3	1	4^{h}	5^{2}	6½	6^{1}	J.Westrope	20.10-1
QUIET PLEASE	116	7	8	10	10	7^{2}	7^{4}	H.Richards	7.15-1
DUTCH UNCLE	120	10	10	9^{2}	9^{4}	9^{1}	8^{2}	F.Faust	14.45-1
WALKALONG	109	6	7	6^{1}	6^{h}	8^{1}	9^{2}	J.Leonard	190.80-1
MAKEIT	105	2	2	7½	7½	10	10	P.McDermott	57.90-1

Time, 1:51. Two dollar mutuels paid: Sleek $16.90 straight, $7.50 place, $3.60 show; Minton $3.60 place, $2.50 show; Miss Tiptoe $7.50 show. Winner b. or br. f., 4, by Ariel-Petie. Owner, A. C. Rose. Trainer, P. Reuter. Went to post at 4:38½. Off 4:40. Start good. Won driving; place same.

SLEEK, showing good speed, set fast pace and held on gamely. MINTON finished fast in the middle of the track. MISS TIPTOE saved ground on turn. SPEED tired badly.

BOWIE ODDS and JOCKIES

FIRST RACE—Purse $1,000, 2 year old maidens, 5½ furlongs:

Horse.	P.P.	Wt.	Jocky.	Odds.
Post Meridian	4	116	J. Gilbert	10-1
Merge	3	116	C. Rich	5-1
Harvesting	8	116	No boy	5-2
Masked General	10	116	M. Peters	5-2
Perfect Devil	6	116	H. Dabson	20-1
Mr. Whitehall	9	116	S. Renick	8-1
Abbots Hour	1	116	C. Reid	15-1
Remolino	2	116	No boy	20-1
Noble Boy	5	116	Watson	6-1
Challenge Cup	7	116	C. Griggs	20-1

SECOND RACE—Purse $1,000, claiming, 3 year olds and up, 1 3-16 miles:

Repeal	14	114	H. Dabson	4-1
Irish Vote	6	114	F. Smith	10-1
Happy Flag	5	111	Richards	20-1
Strophe	3	107	Westrope	8-1
Lady Carrot	7	102	No boy	6-1
Credulous	10	114	No boy	4-1
Khelaboo	1	109	Johnson	30-1
Miss Johnston	2	111	No boy	30-1
Fairio	4	110	C. Cotton	15-1
Dearzin	8	109	J. Leonard	6-1
Jimmy D.	9	109	A. Shelh'er	30-1
Wittekind	11	109	R. Morris	30-1
Tiana	12	102	No boy	20-1
Hominy Imp	13	107	No boy	20-1
Out of Fire	15	110	Fallon	15-1

THIRD RACE—Purse $1,000, claiming, 2 year olds, 1 mile and 70 yards:

Sir Randolph	3	115	N. Wall	5-1
Uvalde	12	118	H. Richards	8-1
Belshazzar	5	118	I. Hanford	6-1
Veiled Lady	6	112	No boy	3-1
Candlelight	11	112	No boy	15-1
Harry's Dream	1	105	R. Morris	6-1
Fair Albion	2	105	P. Dermott	10-1
Prairie Prince	4	107	C. Griggs	15-1
Bomar	7	108	M. Peters	15-1
Miss Gravity	8	107	R. Root	20-1
Jim Corn	9	110	No boy	12-1
Contrite	10	107	No boy	20-1
Miss Adeline	13	102	K. McC'mbs	30-1
Chalcone	14	110	S. Renick	15-1

FOURTH RACE—Purse $1,200, handicap, all ages, 6 furlongs:

Billy Bee	3	112	Watson	5-2
Night Play	4	110	R. Morris	5-2
Sgt. Byrne	8	118	J. Wagner	2-1
Indomitable	6	110	No boy	4-1
Wha Hae	5	112	N. Wall	6-1
Aneroid	1	110	H. Dabson	4-1

FIFTH RACE—Purse $2,500, handicap, all ages, 1 1-16 miles:

Memory Book	5	120	J. Gilbert	6-5
Piccolo	1	108	I. Hanford	8-1
Jean Bart	4	114	H. Richards	8-5
Moon Side	3	108	L. Coffman	6-1
Thursday	2	109	J. Westrope	8-1

SIXTH RACE—Purse $1,200, claiming, 3 year olds and up, 1⅛ miles:

Chatmoss	5	114	S. Renick	2-1
Fogarty	1	104	No boy	8-1
Panalong	6	120	J. Gilbert	5-2
Light Brook	3	110	H. Dabson	5-1
Xandra	2	105	J. Wagner	3-1
Marlato	4	100	R. Root	15-1

SEVENTH RACE—Purse $1,000, claiming, 3 year olds and up, 1 3-16 miles:

Langorous	4	111	N. Wall	4-1
More Pep	7	114	G. Haines	10-1
Spartan Lady	15	111	No boy	3-1
Top High	1	112	No boy	4-1
Pencader	2	114	I. Hanford	10-1
Indian News	3	106	L. Coffman	12-1
Infilee	5	106	R. Morris	15-1
Mad Frump	6	109	A. Shelh'mer	8-1
Miss Twinkle	8	102	No boy	10-1
Yonkel	9	114	M. Peters	20-1
Flag Raising	10	102	No boy	20-1
Merpor	11	111	Faust	20-1
Maddening	12	111	B. Fels	15-1
Balmacan	13	114	E. Smith	20-1
Apathy	14	114	J. Wagner	8-1

ARLINGTON DOWNS RESULTS.

FIRST RACE—Purse $800, allowances, 2 year olds, 6 furlongs:
Heel Fly, 117 [W. D. Wright] 3.40 2.40 2.40
One Night, 117 [J. Longden] 5.00 4.10
Egmont, 109 [Corbett] 7.90
Time, 1:11 3-5. *Donald B., Take Me, Patrolite, New Issue, Moso, Jules Lazard, Rebecca Lee, and *Prusax ran. *Field.

SECOND RACE—Purse $800, claiming, 3 year old fillies, 6 furlongs:
Parva Stella, 109 [H. Simmons] 46.70 18.30 7.70
Bagen May, 105 [M. Mills] 13.30 8.60
Ottoman, 116 [W. Ray] 3.40
Time, 1:12 4-5. Take It Easy, Cocktail Time, *Miss Dallas, *Aniela G., Elanac, I See, Brides Delight, *Mild Manners, and Schuie ran. *Field.

THIRD RACE—Purse $800, claiming, 2 year olds, Waggoner course, about 6½ furlongs:
Idle Elf, 106 [Corbett] 11.80 7.20 6.00
Frank C., 105 [Dotter] 34.50 13.70
Statuesque, 103 [Longden] 24.70
Time, 1:19 1-5. High Polish, Star Cluster, Maison Neuve, Florid, Albert Beck, Pecos, and Cherry Chic ran.

FOURTH RACE—Purse $700, claiming, 4 year olds and up, 6 furlongs:
Scythe, 118 [Cornay] 8.00 4.30 3.10
Dyak, 112 [Luther] 5.10 3.80
Unkie Tom, 107 [Parke] 4.80
Time, 1:12 2-5. Sarahmond, Fair Romance, Desert Call, Debenture, and Our David ran.

FIFTH RACE—Purse $1,000, the Grapevine, allowances, 3 year olds, mile and 70 yards:
Marcabala, 110 [Wright] .. 4.00 3.90 2.90
Ceaseless, 115 [McTague] .. 8.80 4.40
Corum, 108 [Simmons] 3.70
Time, 1:42 1-5. Fra Diavolo, Blue Train and Combahee ran.

SIXTH RACE—Purse $800, claiming, 3 year olds and up, 1 1-16 miles:
Miss Moo, 113 [Derden] .. 9.80 4.80 3.70
Golden Knight, 113 [Mauro] 4.40 3.70
Capt. Red, 111 [Hauer] 4.40
Time, 1:47 2-5. Pretty Peg, Speed Queen, *Thistle Nira, *Ultra Vote, My Miss, Revonah, Cannons Roar, Waswanappi, and *Sail ran. *Field.

SEVENTH RACE—Purse $800, claiming, 3 year olds and up, 1 mile and 70 yards:
Miss Firefly, 112 [Sim'ns] .15.20 9.60 5.90
Norman D., 115 [Adams] .. 11.90 8.90
Discriminate, 104 [Cornay] 11.00
Time, 1:43 3-5. Light Zephyr, Knave, Bungalow, Honest Susan, Eternal Flash, Volomite and Grandpa's Boy ran.

EIGHTH RACE—Purse $800, claiming, 3 year olds and up, 1¼ miles:
Jawapa, 115 [Parke] 6.30 3.90 3.20
Triolet, 112 [Cornay] 5.40 3.80
Show Boy, 109 [Hauer] 5.00
Time, 2:06 2-5. Sicklebill, Later On, and Justa Sheik ran.

NARRAGANSETT RESULTS.

FIRST RACE—Purse $800, claiming, 2 year olds, 6 furlongs:
Rafter, 118 [Jackson] 9.80 4.50 3.20
Skaris, 112 [Dougherty] ... 3.70 2.70
Consistent, 104 [Barb] 2.70
Time, 1:13 1-5. Boro Poker, Kenner, L'Etoile, Love Potion, Holl Bit, Twosome, Cherry Can, and Mofo ran.

SECOND RACE—Purse $800, claiming 3 year olds and up, 6 furlongs:
Justa Play, 99 [Bierman] .35.50 10.00 6.20
Little Actor, 111 [Arnold] . 6.10 5.20
Feudal Lord, 107 [Dou'ty] 6.10
Time, 1:13 2-5. Winter Sport, Tugboat, Slim Jane, Doe Girl, Starogan, Spitten Image, Petite Roubaix, Scotch Queen, and Tynemouth ran.

THIRD RACE—Purse $800, claiming, 3 year olds and up, 1 mile and 70 yards:
Paddy's Sister, 108 [Coll's] .15.90 4.60 3.30
Reservist, 113 [Kamar] ... 3.10 2.80
Behind Me, 105 [Rosen] ... 3.90
Time, 1:46. Buzzin Around, Stepping In, Diantha, Freeman, Yankee Prince, James River, Yenoor, Saintlite, and Keswick ran.

FOURTH RACE—Purse $800, claiming, 3 year olds and unp, 6 furlongs:
Kerry Patch, 114 [Rosen] . 8.40 5.00 3.50
Dark War, 108 [Bierman] . 6.80 4.60
Col. Boxer, 108 [Greer] ... 3.20
Time, 1:12 1-5. Continuity, Wise King, Zowie, Hardware, Onward, Cash Book, My Date, and Building Trades ran.

FIFTH RACE—Purse $1,000, allowances, 3 year olds and up, 6 furlongs:
*Brendard, 102 [Stevenson] 7.60 3.70 4.40
Keokee, 103 [Barbar] 4.80 3.90
*Miss Prudence, 102 [Smith] 4.40
Time, 1:11 4-5. Skipton, Trey, Sir Michael, Mixwell, and Infinata ran. *Dixiana stable entry.

SIXTH RACE—Purse $800, claiming, 3 year olds and up, 1 1-16 miles:
Orthoprism, 109 [Wholey] .36.20 12.00 7.20
Stealth, 108 [McCoy] 5.00 3.90
Light Heeled, 107 [Malley] 7.00
Time, 1:48 1-5. Muscle In, Bright Bird, Revelish, Secured, Blandishment, Scotch Soldier, and Bay Buddy ran.

SEVENTH RACE—Purse $800, claiming, 3 year olds and up, 1 mile and 70 yards:
Let's Play, 100 [Barba] .. 21.50 8.80 6.50
Some Bull, 108 [Bierman] 5.30 4.00
Two Edged, 103 [Leishman] 4.00
Time, 1:45. Golden Princess, Glitter Glow, Trianon, General Farley, Golden Words, Treasure Ship, Mieletta, and Hasty Hanna ran.

EIGHTH RACE—Purse $800, claiming, 3 year olds and up, 1 1-16 miles:
Wax Wing, 111 [Arnold] ... 8.70 4.00 2.70
Be Best, 101 [Barba] 5.00 2.80
Wrought Iron, 107 [Wholey] 2.60
Time, 1:47 3-5. Fidele, Pupo, Scotch Pepper, and Provided ran.

BAY MEADOWS ENTRIES.

FIRST RACE—Purse $600, claiming, 2 year olds, 6 furlongs:

Swivel Neck	106	Cathy P.	109
May Beth	107	Aurangzeb	108
Dodloo	104	Sun Prairie	105
Panatela	111	Ocana	105
*Flint Ridge	104	Dungeness	107
High Martin	112	Sky Breeze	118

SECOND RACE—Purse $600, claiming, all ages, 6 furlongs:

Shasta Fire	117	Proud Goldie	100
Snooksie Shot	114	Kootenay Belle	111
La Elector	114	Moonface	117
Superior Hills	100	Plum Shot	117
Jessie Cloud	114	Fulfilled	114
Pretty Quick	120	Capable	111

THIRD RACE—Purse $600, claiming, 3 year olds and up, 1⅛ miles:

*Nappus	109	Binocular	104
*Mayrome	109	Answer True	107
Distress Signal	112	Speckle	114
*Salz	109	Captain Gilbert	112
Crosskin	111	Crystal Image	114
*Star Brook	112	Balancer	112

FOURTH RACE—Purse $700, claiming, 3 year olds and up, 1 1-16 miles:

*Drinkwater	105	His Way	116
Tornillo	112	Danfield	110
Merely	116	Leonie	113
Borsodi	112	Liquidation	112
*Pass Up	108	Fair Lay	111

FIFTH RACE—Purse $800, handicap, 3 year olds and up, 1 mile:

Pulis	110	†Barbara A.	107
†Velociter	118	Distribute	109
Grayback	107	Baltimore Boy	107
Centennial	105	Mardromel	110

†Hynes and Beezely entry.

SIXTH RACE—Purse $1,500 added, handicap, all ages, 6 furlongs:

The Pelican	107	Mad Joss	103
Moss Gal	100	Lady Bowman	113
Uppermost	117	Happy Bolivar	110
Alviso	113		

SEVENTH RACE—Purse $1,000, handicap, all ages, 1 mile:

Arson	110	†Blue Boot	111
Masterpiece	105	*High Image	107
Wacoche	115	Sweepstaff	117
Earnings	107		

†Hynes and Beezely entry.

EIGHTH RACE—Purse $800, claiming, handicap, 3 year olds and up, 1⅛ miles:

Len Helker	111	Terry Hill	110
Rock Cargo	102	Daudet	108
Lanty Boy	110	Malicious	112
Ballyhoo	106	Primrose Day	110

TODAY'S SELECTIONS

BOWIE, MD. [FAST].
1—Post Meridian, Merge, Harvesting.
2—Repeal, Irish Vote, Happy Flag.
3—Sir Randolph, Uvalde, Belshazzar.
4—BOMAR ENTRY, Sgt. Byrne, Indomitable.
5—Memory Book, Piccolo, Jean Bart.
6—Chatmoss, Fogarty, Panalong.
7—Languorous, More Pep, Spartan Lady.

ARLINGTON DOWNS, TEX. [FAST].
1—Back Fence, Barrido, Baldy.
2—Bedight, Knight's Hope, Baranca.
3—Bartering Kate, Indiantown, Likewise.
4—Pansy's First, Trina, Beth Macaw.
5—WHEREAWAY, Rosselli, Navanod.
6—Fanfern, Martin Barton, Impeach.
7—Manhattan, Gooseflesh, Autumn Leaves.
8—Pompous Genie, Salteo, Irish Image.

NARRAGANSETT, PAWTUCKET, R. I.
1—Queen Vic, Lee Gold, Irish Hero.
2—Be Best, Traggat, Boscobel.
3—Zaca, Dixiana Entry, Carlovinian.
4—Crow's Flight, Cardinals, Knight's Plume.
5—Lady Higloss, Marmara, Bubblestone.
6—Accolade, Chancing, Mountainy Man.
7—Balios, Prince Pompey, Boy Valet.
8—Night's End, Watch Him, Shepherd Boy.
9—The Triumvir, Standout, Legender.

ARLINGTON DOWNS ENTRIES.

FIRST RACE—The Beaver Switch, purse $800, claiming, 3 year olds and up, 6 furlongs:

No Worry	106	Back Fence	110
*Baldy	105	*Scrip Money	102
*Barrido	105	Stegal	110
Jessie D. M.	107	Bonsall	110
Time Ball	107	*Rapid Prince	102
Captain Joy	110	*Lester P.	102

SECOND RACE—The Red River Ranch, purse $800, claiming, 3 year olds and up, 6 furlongs:

*Knights Hope	105	Bedight	116
Anne L.	104	*Doris B.	102
Eva B.	107	*Lans Alice	101
*Cablegram	101	John Bane	113
*Galeway	105	*Mr. Ricks	101
*Mossbond	105	*Baranca	104

THIRD RACE—The Memories, purse $800, claiming, 3 year olds and up, Waggoner course, about 6½ furlongs:

Hose	108	Captain Jinks	109
*Southern Belle	96	Recovery	110
*Likewise	103	Myrtle Brooks	105
Bartering Kate	105	*Porcellus	102
Little Nymph	105	Indiantown	111
*Reelon	107		

FOURTH RACE—The Cow Puncher handicap, purse $1,000, 2 year olds, Waggoner course:

Angelita	96	Gerald	113
Royal Countess	105	Beth Macaw	108
Camisado	110	Whiscenda	105
Trina	110	Pansys First	110

FIFTH RACE—The Waggoner Memorial Handicap, purse $15,000, added, 3 year olds and up, 1¼ miles:

†Tempestuous	112	§Martin Barton	106
†Sablin	110	Appealing	113
†Rosselli	102	Woodlander	108
‡Ann O'Ruley	111	Marynell	109
‡Star Shadow	116	Seventh Heaven	103
‡Golden Eye	110	Min Ormont	101
¶Whereaway	116	Navanod	102
¶Giant Killer	107	Short Skirt	100
§Pundit	110	Countess Ann	104
§Faust	105	Cascapedia	96

†Mrs. T. Stevens, E. F. Seagram, and J. C. Palmer entry.
‡Mr. and Mrs. A. A. Baroni entry.
¶Millsdale stable and A. Pelleteri entry.
§Corsicana stable and A. G. Tarn entry.

SIXTH RACE—The Peerless Hopkins county, purse $1,000, claiming, 3 year olds and up, 1 1-16 miles:

*Crout au Pot	104	As You Were	108
*Chastity	106	*Fanfern	105
Jaber	111	*Boston Sound	104
*Banish Fear	103	*Brandon Prince	105
*El Puma	104	Martin Barton	117
Impeach	107		

SEVENTH RACE—The Last Roundup, purse $1,000, claiming, 3 year olds and up, 1½ miles:

*Fandan	110	*Red Rod	108
Gooseflesh	107	Smoky Mountain	105
Manhattan	112	*Autumn Leaves	93

EIGHTH RACE—The Three D's, purse $800, claiming, 3 year olds and up, 1 1-16 miles:

Redneck	106	Salteo	112
Witchlore	106	*Fair Cynthia	104
Irish Image	112	*Pompous Genie	113
*Mary Cardinal	98	*Cannonnic	110
Handsome Hal	112		

*Apprentice allowance claimed.
Weather, clear; track, fast.

NARRAGANSETT PARK ENTRIES.

FIRST RACE—Purse $1,000, claiming, 3 year olds and up, 6 furlongs:

Deadeye Dick	107	Nalita J.	105
Proteus	107	*Irish Hero	99
Lee Gold	109	Auntie Peyton	105
Lotta Fun	96	*Count Ten	96
*Queen Vic	108	Jubilee Jim	113
*Cutie Girl	99	Bright Don	111
*Dreamy Isle	100		

SECOND RACE—Purse $1,000, claiming, 3 year olds and up, 1 1-16 miles:

Anhelation	111	Dunrock	107
*Blue Spur	101	*Logwood	107
*Hats Off	94	*Traggat	111
*Be Best	99	General A.	112
Match Play	106	Integrity	107
Big Fish	107	Boscobel	113

THIRD RACE—Purse $1,000, 2 year olds, 6 furlongs:

Transcap	102	†Lee Hastings	107
Best News	104	Beautiful	104
Carlovinian	110	Gala Star	112
Zaca	112	Zevwee	102
Natty Boy	112	Carbar	107
†Tootsie Cake	104	Robber Baron	102

†Miss Mary T. Fisher and Dixiana entry.

FOURTH RACE—Purse $1,100, allowances, 2 year olds, 6 furlongs:

Saturn	107	†Crows Flight	112
Jackie D.	107	Mary Elise	112
Knight's Plume	115	Say When	110
†Dressy	109	Cardinalis	112
James N.	105	Lady Bewithus	112

†Dixiana entry.

FIFTH RACE—Purse $1,500, the Scituate handicap, 3 year olds and up, 6 furlongs:

Party Spirit	112	Bubblesome	104
Marmara	100	Erin Torch	105
Calaveras	95	Fickle Chance	103
Lady Higloss	114		

SIXTH RACE—Purse $3,000, the Portsmouth handicap, 3 year olds and up, 1 1-16 miles:

Don Guzman	106	L. B. Wilson	95
Thorson	116	Chancing	108
Old Comrade	100	Accolade	123
Bahamas	95	Mountainy Man	102

SEVENTH RACE—Purse $1,000, claiming, 3 year olds and up, 1 1-16 miles:

*Hardware	102	*Boy Valet	108
Balios	116	Hermie Roy	111
*Sandwrack	106	Felsa	103
*Flying Dere	108	Prince Pompey	116
Black Falcon	113	*Kindacorn	105

EIGHTH RACE—Purse $1,000, claiming, 3 year olds and up, 1 1-16 miles:

Watch Him	113	Ukraine	111
Night's End	116	*Polly B.	111
Frank Ormont	113	Lone Hand	111
*Hokuao	102	Shepherd Boy	109
*Pretty Russell	103	*Blackmail	108
*Homework	110		

NINTH RACE [substitute]—Purse $1,000, claiming, 3 year olds and up, 1 1-16 miles:

Insulated	102	*Miss Donovan	99
*Well Done	104	Stand Out	107
Goilden Duchess	99	Blind Luck	107
*Legender	102	*Keswick	102
*The Triumvir	107	Boocap	104
*Golden Princess	99	*John's Son	97

*Apprentice allowance claimed.
Weather clear; track fast.

OFFICIALS PLACE GARCIA IN LINE FOR ROSS FIGHT

Commission Asks Manager to Sign Agreement.

New York, Nov. 13.—[Special.]—The New York state athletic commission at its meeting today asked Sam Pian, manager of Barney Ross, to sign an agreement promising Ceferino Garcia a chance at Ross' welterweight championship should the latter be successful in his fifteen round bout with Izzy Janazzo at Madison Square Garden on Nov. 27.

The proposal did not meet with Pian's favor, and the board gave him until Wednesday to consider it. Explaining his refusal to sign the agreement Pian said that he already had verbally promised Garcia a chance at Ross, within sixty days after the Janazzo meeting, but that terms have not been drawn up. Affixing his signature to such a document, the manager went on to say, would leave him with little or no opportunity to seek the best terms for his fighter.

Discuss Louis-Braddock Bout.

Gen. John J. Phelan, chairman of the board, revealed that no official word regarding the proposed no decision fight between James J. Braddock and Joe Louis had come before the board. He added that the commission will take up the matter at its meeting Wednesday, when Joe Gould, Braddock's manager, will be present.

Herman Taylor, Philadelphia promoter who seeks to stage the Braddock-Louis fight in Atlantic City on Washington's birthday, announced today that he had received $100,000 from John La Fontaine, a Washington, D. C., sportsman, as a binder to be given should the champion consent to the fight.

Garden Has Contract.

The one obstacle in the way of the fight is the contract held by the Madison Square Garden corporation calling for Braddock to defend his title against Max Schmeling in June. Col. John Reed Kilpatrick, Garden president, has indicated that he would protect the Garden's interests at all costs if Taylor continues with his plan.

BRADDOCK SAYS HE'S READY.

Hot Springs, Ark., Nov. 13.—(AP)—Heavyweight Champion James J. Braddock told Hot Springs high school students today he felt "like taking on a pack of wildcats right now."

The champion said he always had doubted that Joe Louis could stand up under a hard right hand punch.

Speaking from the high school stage where Primo Carnera two years ago told students he would stop Joe Louis and then failed dismally—Braddock made no such claim, but did voice confidence that he could beat Louis.

Junior Soccer Elevens Await Tourney Final

Soccer as played expertly by boys under 18 years of age will be on display tomorrow afternoon when the first of the championships in THE TRIBUNE soccer tournament will be played at Olympia stadium, 47th street and Kilpatrick avenue. Opponents in this junior final will be the Moosehearts and the Croatian Eagles of Milwaukee.

These teams came down to the finals by beating the best junior teams of the Chicago and Milwaukee districts. THE TRIBUNE will award the winners an engraved trophy and individual gold soccer footballs. Members of the losing team will receive silver mementoes of their participation in the tournament.

The junior championship game, which will start at 1 p. m. with Peter Wolf, star of the Oak Park Acorns, as referee, will precede a class A semifinal battle between the Olympias and the Vikings. The other class A semi-final tomorrow pairs the Swedish-Americans and the Schwabens at Winnemac park at 2:30 p. m.

In class B semi-finals tomorrow the Oak Park Acorns will meet the Swedish-Americans at Greenfield and Woodbine avenue in Oak Park at 2:30 p. m. and the German-Americans will oppose the Kickers at Winnemac park at 12:30 p. m.

Britten Fined $5 for Hunting Without Stamp

Baltimore, Md., Nov. 13.—[Special.]—United States District Judge W. Calvin Chestnut today fined Fred A. Britten, former Illinois Republican representative, $5 for hunting wild ducks without the required migratory bird stamp. A federal game agent found Britten in a Dorchester county duck blind on Nov. 30.

HUSBAND UPHELD IN BID FOR HALF WIFE'S ESTATE

Rejects 1-6 Share Under Will; Gets $500,000.

Judge Daniel P. Trude in the Circuit court yesterday held that Elmer F. Judd, 999 Lake Shore drive, a grain trader is entitled to one-half of the $1,000,000 securities in the estate left by his wife. The ruling upholds a Probate court decision that Judd was entitled to renounce his wife's will, which gave him only one-sixth of the securities, and take the husband's legal share, which is half the personalty and a third of the realty.

His wife's will gave Judd her summer home in Michigan City, Ind., and he was to share the securities with three brothers and two sisters of Mrs. Judd.

First Husband Leaves Fortune.

Mrs. Judd, the former Jean Farrow, died on Dec. 26, 1934. Her first husband was Louis Rang, a member of the board of trade who died in 1929. From him she inherited her fortune, which has increased in value since her death because of the market rise. When her will was admitted to probate on March 11, 1935, the value of the securities was estimated at only $120,000. Soon afterward Mr. Judd renounced his documentary heirship and claimed his dower share. When the Probate judge approved this move, the other heirs carried to the Circuit court the appeal which Judge Trude dismissed yesterday.

Shares Cut to $100,000.

The other heirs are: William P. Farrow of Muriva, Va.; George T. Farrow of Big Rock, Va.; Hunter Darrow Farrow of Vera Cruz, Mexico; Mrs. Louise Peterson of Asheville, N. C., and Mrs. Georgiana Farrow Shaw, who lives in the Seneca hotel at 200 East Chestnut street.

If Mrs. Judd's will had been followed, each of her brothers and sisters would have received about $166,000. By the terms of the ruling of Judge Trude their shares will be about $100,000 each, since they would divide the residue after Judd receives his dower share.

Will Appeal to High Court.

Attorney Donald Peebles, who represents the losing heirs, served immediate notice that he will carry the case to the Illinois Supreme court. He revealed that the state inheritance tax and the federal estate tax have already taken $127,189 from the estate. In addition, the losing heirs have already received a total of $25,000 in cash and 7,500 of the 23,258 shares of Standard Brands, Inc.

Mrs. Shaw, one of the losing heirs, sued in the Circuit court yesterday to divorce Clayton Shaw, 33 years old, of the Lake Shore Athletic club, an insurance broker to whom she was married on Oct. 18, 1923. She charged cruelty, alleging that he struck her last Sept. 27, the day they separated, while they were visiting in Hot Springs, Ark.

BABY IN WATER TEN MINUTES IS SAVED BY BOY, 4

Washington, Ind., Nov. 13.—[Special.]—Norman Bishea, 3, and Paul, 4, sons of Mr. and Mrs. A. M. Bishea, were riding their tricycles at the Washington Country club when Norman fell into a fish pond.

Paul, too young to attempt a rescue, leaped from his tricycle and raced home to tell his mother what had happened. She ran to the fish pond, an eighth of a mile away, and found her baby lying face downward in the pond.

She waded into the waist deep freezing water and rescued the lad, who had been in the pond more than ten minutes. To all appearance he was dead; Mrs. Bishea ran back with him to her home and called neighbors. They used artificial respiration. Tonight physicians said Norman will live.

Mrs. Winifred Haven Rich Is Dead; Wife of Attorney

Mrs. Winifred Haven Rich, wife of Attorney Stanley Rich, died yesterday at the age of 51 in her home at 461 Maple avenue, Winnetka. She was the granddaughter of Carlos Haven, state's attorney of Cook county from 1856 to 1864. Her husband, to whom she was married in 1909, is a member of the law firm of Dunbar and Rich, 231 South La Salle street. Also surviving her are a daughter, Virginia, and two sons, Stanley and Henry. The funeral will be held at 2 p. m. today in Christ church, Winnetka.

Wills $350,000 for Study of Infantile Paralysis

Washington, D. C., Nov. 13.—(AP)—Approximately $350,000 will be given to Johns Hopkins university at Baltimore to be used in seeking a cure for infantile paralysis, under the will of Mrs. M. B. Graham, probated here today. Mrs. Graham died in Paris, France, on Oct. 23. She left the bulk of her estate in trust for her husband, Samuel Jordan Graham of Washington, and Laurence Stokes Fuller of Paris. Upon their deaths the principal will be paid to Johns Hopkins.

Clear Policeman in Death of Mrs. Louis' Ex-Sweetheart

The grand jury yesterday refused to indict Policeman Earl Wilson, colored, for the shooting of Joe Gibbons, colored, a cab driver who was once the sweetheart of Marva Trotter, now the wife of Joe Louis, the boxer. Wilson shot and killed Gibbons on Oct. 5 as the latter fled after throwing a brick through a window near 57th street and Prairie avenue.

W. R. K. Taylor, Stock Broker 44 Years, Is Dead

New York, Nov. 13.—(AP)—W. R. K. Taylor, 66, a stock broker for 44 years, died today at Presbyterian hospital. He was the senior partner of the firm of W. R. K. Taylor & Co.

LITTLE ORPHAN ANNIE: Heart of the City

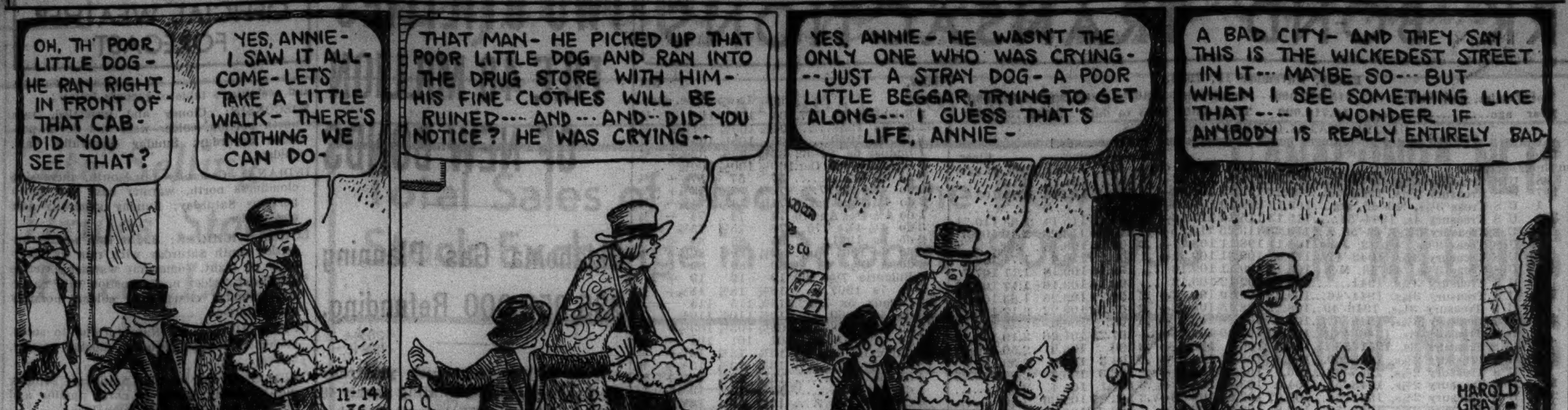

WINNIE WINKLE, THE BREADWINNER: Her Heart's in Her Work

SHERIF AMONG 14 FACING U. S. LIQUOR CHARGE

East St. Louis, Ill., Nov. 13.—(AP)—Fourteen Illinoisans—and two fugitives if they are apprehended—will be arraigned next Monday in Federal Judge Fred L. Wham's court on charges of conspiracy to violate the internal revenue laws.

In the group are Sherif Frank Duepmann of Clinton county and Bruce Sigler and L. D. Bundy, former agents of the federal alcohol tax unit here. Sigler has not been found. Federal operatives and police sought him in Chicago today.

Roy Brake also had not been taken in custody tonight. Federal agents did not identify him.

Sherif Duepmann posted $2,000 bond here today than returned to Carlyle, Ill. At his office tonight he declined any comment, saying, "I won't say anything about it."

The sixteen persons were indicted by a grand jury last Tuesday. The jury had considered evidence obtained by federal men after a raid on a 500 gallon unlicensed still near Albers in Clinton county, Dec. 7, 1935.

Agents used dynamite to destroy the huge, concrete vats. Bundy and John Hassard, East St. Louis, another of those indicted, tried to escape at the time of the raid but their automobile mired in mud. They were arrested and have been at liberty under bond.

CLARK HOWELL, GEORGIA EDITOR, CRITICALLY ILL

Atlanta, Ga., Nov. 13.—(AP)—Clark Howell Sr., editor and president of the Atlanta Constitution and Democratic national committeeman from Georgia, was reported as gravely ill at his home tonight. Attending physicians said there was little hope that he might recover. He became ill of an abdominal condition several weeks ago and underwent operations. A few days ago he was moved from the hospital to his home. He was described as sinking steadily late tonight.

Kiwanis Club Council Told of Increases in Membership

Committee reports and plans for activities in 1937 were discussed yesterday at the annual council meeting of the Kiwanis International clubs at the Medinah Club of Chicago. Fred G. W. Parker, international secretary, informed the gathering that a substantial increase in memberships of clubs in the United States and Canada indicated a business pickup in both countries. Clarence M. Abbott, Springfield, Mass., chairman of the boys' and girls' work committee, said that 700 Kiwanis clubs now are engaged in extensive recreational endeavors for young people.

Widow Sues for Accounting of August Wehrheim Estate

A suit for an accounting of the estate of August S. Wehrheim, retired brick manufacturer who died March 31 at the age of 84, was filed in Circuit court yesterday by the widow, Mrs. Marie B. Wehrheim, 53 years old, 1431 Farwell avenue. The suit is directed against six sons of Wehrheim by a former marriage. They are charged with having hidden the assets of the estate which have been inventoried at $3,000, but which, the bill states, amount to $200,000.

Stella McCarty, on Staf of Goucher College, Dies

Baltimore, Md., Nov. 13.—[Special.]—Prof. Stella A. McCarthy, 64, of Goucher college, died today at the Bon Secours hospital. Dr. McCarty, who was a member of the first class to graduate from the college, had been a member of the department of education there for twenty years.

Luther R. Martin, of Old Oliver Plow Works, Dies

South Bend, Ind., Nov. 13.—[Special.]—Luther R. Martin, 58, trafic manager from 1910 until 1929 for the Oliver Chilled Plow works, died today. He had just returned from Galesburg, Ill., where on Tuesday he attended the funeral of his mother, Mrs. Eva R. Martin.

BROWER, EX-CONSUL FOR MONACO, LEAVES ESTATE TO CHARITY

The will of Jule F. Brower, former consul in Chicago for the principality of Monaco, leaving most of his $160,000 estate to three charities, was admitted to probate yesterday by Edward Luczak, assistant to the probate judge. Mr. Brower, an attorney, died on Sept. 26 in his home at 1120 Lake Shore drive, at the age of 68 years.

The charities, which will receive the residue after numerous smaller bequests to friends, are the Visiting Nurses' association, the Church Home for Aged Persons, and the Eleanor association.

The will of John F. Wallach, leaving his $100,000 estate in trust for his widow, Louise, and a son John Jr., both of 1765 East 55th street, was filed for probate yesterday. Mr. Wallach, a retired camera manufacturer, died in Pasadena, Cal., on Oct. 20 at the age of 76 years.

Frank Platenka, a foreman for the Western Electric company, who died on Sept. 19 at the age of 45 years, left an estate of $25,000 to his widow and a son Melvin, 9 years old, it was revealed yesterday when his will was filed for probate.

DELAY INQUEST INTO GUN DEATH OF MERCHANT

An inquest into the death of Louis Kruglick, 36 years old, owner of a large produce market at 4042 Montrose avenue, who was found shot through the right temple in his automobile at Oak Park avenue and Forest Preserve drive in Norwood Park township early Thursday, was continued yesterday to allow the police more time for investigation.

A theory that Kruglick had committed suicide was questioned when county highway police were unable to find any powder burns about the wound. A .32 caliber revolver with one cartridge discharged was found in his lap. His widow, Mrs. Fay Kruglick, said that her husband had been missing from their home at 4735 Monticello avenue since Monday. He had been suffering from a stomach ailment.

At the inquest yesterday Glenn Lawrence, owner of a tavern at Lawrence and Harlem avenues, testified that Kruglick was drinking in his tavern Tuesday and Wednesday afternoons.

Judge Indicates He Will Deny Writ for Kreutzer

Judge Ralph J. Dady in the Lake county Circuit court indicated in Waukegan yesterday that he would deny the writ of habeas corpus whereby friends are seeking to free Armin J. Kreutzer, 48 years old, from the Joliet penitentiary. Judge Dady continued the case until next Friday, however, to hear the citation of authorities on the contention of Kreutzer's lawyer, A. L. Gettys, that the Lake county court lacks jurisdiction. Kreutzer, a former Milwaukee veterinarian, has served two and a half years of a one to fourteen year sentence for manslaughter in connection with the abortion death of Mrs. Anna Balis of Cudahy, Wis.

John Storrs, Founder of Tailoring Concern, Dies

Cincinnati, O., Nov. 13.—[Special.]—John S. Storrs, founder of the Storrs Schaeffer Tailoring company, nationally known manufacturing tailors, died here today following a stroke. He was 76.

B. A. Wallingford Is Dead; Cincinnati Business Man

Cincinnati, O., Nov. 13.—[Special.]—Buckner A. Wallingford, 67, prominent Cincinnati business man and club man, died today following a short illness.

Harvey Hays, 85, Is Dead at His Home in Metcalf

Fairland, Ill., Nov. 13.—[Special.]—Harvey Hays, 85, a resident of nearby Metcalf for 60 years, is dead at his home there.

G-MEN ARREST 1 OF 2 SOUGHT IN CHICAGO RACKET

Washington, D. C., Nov. 13.—(AP)—J. Edgar Hoover, director of the federal bureau of investigation, today announced the arrest of Herman Salkin in Detroit in connection with what Hoover called a bankruptcy scheme in Chicago.

Hoover said Salkin and a co-conspirator known as Henry Foster had done business in Chicago as the Foster Import and Manufacturing company, obtaining merchandise valued at approximately $40,000 after representing the firm to be sound financially.

As soon as the merchandise, including shoe lether, towels, women's stockings and other types of goods was received, he said, the two men would paint over the address labels and reship it to other places.

Hoover said the concern did business from March 1 until May 17, 1935. Then Salkin and Foster disappeared, and subsequently the company was declared bankrupt.

ANCIENT CASTE SYSTEM IS LIFTED BY INDIAN PRINCE

[Copyright: 1936: By the New York Times.]

MADRAS, India, Nov. 13.—The 24 year old maharajah of Travancore struck a blow at the ancient caste system of India today by decreeing that none of his four million subjects should be barred from state temples hereafter for reasons of "birth, caste or community."

His decision was announced in an "emancipation proclamation" which was hailed as one of the greatest reforms in Hinduism in centuries. It is expected to lead to a similar measure in the neighboring state of Cochin, and possibly in the huge state of Mysore, whose government is ready to modify the age old caste restrictions now holding 40,000,000 untouchables in bondage throughout India.

The maharajah said Hinduism "in practice has throughout the centuries adapted itself to the needs of changing times." He insisted Hinduism is based not only on truth but on "all-comprehending toleration."

Foreign Relations Council Hears League Is Still Alive

Far from being dead, the league of nations has a hopeful future as a positive factor for the prevention of war, members of the Chicago Council of Foreign Relations, meeting in the Palmer house, were told yesterday by Walter H. C. Laves, director of the midwest office of the League of Nations association. Mr. Laves said that activities at league meetings in Geneva this summer, which he attended, indicated that the delegates consider it essential to have a league and that they still are very much interested in a system of collective security, even while their own countries are rearming for immediate protection.

A. H. Favreau, Former Utilities Official, Dies

Harrisburg, Ill., Nov. 13.—(AP)—A. H. Favreau, former superintendent of the Harrisburg office of the Central Illinois Public Service company, died at his home here today. He was formerly superintendent of the Aurora and Wheaton Electric railroad.

James H. Garr, Injured in Fall from Porch, Dies

Kansas City, Mo., Nov. 13.—(AP)—James H. Garr, 43, district manager of the Woodstock Typewriter company, died last night of injuries received in a fall Saturday from a second floor porch at this home. Garr came here two years ago from Des Moines, Ia.

Haig Kojassarian Is Dead in N. Y.; Armenian Leader

New York, Nov. 13.—[Special.]—Haig Kojassarian, 63, retired secretary of the Armenian Prelacy of America and internationally known in Armenian circles, died at his home, 390 Wadsworth avenue, today.

DIES IN FALL DOWN SHAFT.

Evansville, Ind., Nov. 13.—[Special.]—Jake Faust, 27, Evansville, employé at a packing plant here, was killed today when he fell three floors down an elevator shaft.

Matanuska Suicide

MRS. ZELDA PILKENTON.
[Associated Press Wirephoto.]

PALMER, Alaska, Nov. 13.—(AP)—A coroner's jury decided today that Mrs. Zelda King Pilkenton, bride of six months found dead Wednesday, committed suicide because of despondency. The jury said she and her husband, Alvan, had been drinking before she shot herself through the heart with a .22 caliber rifle. Hers was the first violent death in the United States' model colony in Matanuska valley.

PROVISO TO ASK ASSEMBLY FOR RELIEF FUNDS

A committee of Proviso township residents will appeal to the state legislature for relief funds, which have been shut off because of the voters' refusal to approve a local relief tax levy, it was announced yesterday. The township, which constitutes one of the 1,454 relief units in Illinois, will have no money to carry on relief after today.

Forest Park, with 80 of the township's 429 relief families, will raise $2,500 for its December needs through a program of entertainments and a tag day sponsored by its associated charities. Foodstuffs will also be collected at a benefit show Nov. 28.

Rev. Dr. A. F. Anderson, 73, of Plainfield, N. J., Dies

Plainfield, N. J., Nov. 13.—(AP)—The Rev. Dr. A. Freeman Anderson, 73, minister of the First Park Baptist church of Plainfield since 1929, died today while in New York. A former assistant pastor in the Washington, D. C., Calvary Baptist church, Dr. Anderson conducted a eulogy service for the late President Warren G. Harding. He formerly was pastor of a church in Normal Park, Ill.

Will Rogers' Estate Owes $143,000 in Income Taxes

San Francisco, Cal., Nov. 13.—(AP)—The estate of Will Rogers owes California $28,000 in personal income taxes which the state probably never will collect, Attorney General U. S. Webb said today in an opinion. Federal taxes of $115,000 due on the estate have priority, Webb said. Rogers' California estate has been appraised at $106,900.

Mrs. Julia Grossman, Sister of John D. Hertz, Is Dead

Mrs. Julia Hertz Grossman, sister of John D. Hertz, sportsman and founder of the Yellow Cab company, died in Los Angeles yesterday of injuries received in a fall. She was 53 years old. She was injured Monday when she slipped on the stairs of the home of her daughter, Mrs. Lillian Asher.

Go to Church Sunday

"God is a spirit: and they that worship him must worship him in spirit and in truth."
—St. John iv., 24.

INDEPENDENT.

Chicago Ethical Society
STUDEBAKER THEATER,
SUNDAY, NOV. 15TH, AT 11 A. M.
DR. HORACE J. BRIDGES
ERASMUS, THE LAUGHING REFORMER.

HOLD RITES FOR MRS. MARIA L. KLEINER TODAY

Funeral services for Mrs. Maria L. Kleiner, 92 years old, a resident of Chicago for nearly eighty years, who died at the home of her daughter, Mrs. Clara Wilkins, at 6738 Crandon avenue, Thursday evening, will be held at 4 p. m. today in the chapel at 316 West 63d street. Burial will be in Oak Woods cemetery. Mrs. Kleiner's death resulted from injuries in a fall.

Mrs. Kleiner came to the United States from Danzig, then in Germany, with her parents in 1855. She frequently recalled incidents in the city's early history, telling stories of visits paid by Indians to the settlers.

Besides Mrs. Wilkins, Mrs. Kleiner is survived by Miss Louise Kleiner and Mrs. Pauline McGill, 6849 Ridgeland avenue, daughters, and Edward Kleiner, 1400 Lake Shore drive, a son.

Dr. C. L. Herron, Dean of Hillsdale College, Is Dead

Hillsdale, Mich., Nov. 13.—[Special.]—Dr. Clark L. Herron, dean of Hillsdale college, died this morning. He graduated from Hillsdale college in 1885 and taught mathematics there 34 years. He was acting president in 1932 and 1933. He studied at the University of Chicago from 1895 to 1897 and for a time taught manual training in Chicago.

Mrs. Mathilda Hermes Dies; Joliet Resident 52 Years

Mrs. Mathilda Hermes, a native of Joliet and a resident there for 52 years, died Thursday at her home, 104 Walsh street. She is survived by her husband, Jacob; two sons, George and Thomas, and two daughters, Helen and Mildred. Funeral services will be held Monday from the residence.

Mrs. Richard Boleslavsky Is Seriously Ill in West

Hollywood, Cal., Nov. 13.—[Special.]—Mrs. Richard Boleslavsky, wife of the Polish author and movie director, is seriously ill at Good Samaritan hospital, where she was operated on Wednesday night. She formerly was Nancy Drury, concert pianist.

FOR COLDS AND RELATED COUGHS

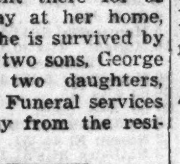

FATHER JOHN'S MEDICINE
USED OVER 80 YEARS

Sports Editor—

dormant scales—ready-to-wear shop—candy truck—bracelet with 36 miniature ornaments — two-cylinder fire pump—timber cutter—motor trips to Los Angeles, Miami, Seattle, Phoenix, and Ozark mountains — these were subjects of want ads in yesterday's Tribune want ad section.

Check the want ads in today's Tribune for opportunities to make and to save money.

WOMAN PIONEER OF KINDERGARTEN IN SCHOOLS DIES

Started First Class in Monroe, Wis.

Monroe, Wis., Nov. 13.—[Special.]—Mrs. Lida Ludlow, 81, prominent Monroe resident, died at her home late last night of pneumonia. She had been ill two weeks.

She became noted throughout the state over 55 years ago when she introduced the first kindergarten in public schools, establishing the first class in Monroe. She was then a member of the school board, a position she held for 14 years.

She was also a pioneer in Girl Scout work and was socially and politically prominent.

For nearly 50 years she taught a Universalist church Sunday school class in Monroe. She was the widow of the late well known Henry Ludlow, president of the First National Bank of Monroe and was a high officer in several Monroe organizations.

She was born in Monroe, the daughter of the late County Judge and Simon Van Paten Conde and resided her entire life here. Her survivors are two daughters, Mrs. Frank B. Luchsinger, Monroe, and Mrs. John Byron Crawford, Chicago; a son, Charles A. Ludlow, Evanston, Ill.; two grandsons, a brother, F. Edwin Conde, Oklahoma City, and sister, Mrs. Minnie Romayne, Albany, N. Y.

Funeral rites will be held on Sunday at her home with the Rev. L. R. Robinson officiating. Burial will be in the Greenwood cemetery here.

JOHN J. ASTOR 3D IS DEFENDANT IN $100,000 ACTION

New York, Nov. 13.—[Special.]—John Jacob Astor III., 24 years old, who retired last January from a $25 a week clerical job with the International Mercantile Marine company because it took too much of his time, testified before Supreme Court Justice Salvatore A. Cotillo and a jury today as defendant in a $100,000 damage suit brought by Hyman L. Levy, a real estate operator, of 838 Riverside drive.

The suit grew out of an automobile collision in Central park on Oct. 27, 1933. Mr. Levy asserted that Mr. Astor was responsible for the collision and alleged that he suffered head injuries which hampered him in his business.

Under cross-examination, Mr. Astor insisted that Mr. Levy appeared not to have been injured and that he walked away without aid.

"Did you notice the damage of the plaintif's car?" asked counsel for Mr. Levy.

"I was more concerned with the condition of my own car," Mr. Astor replied.

Two Canadians Reported Slain by Mexican Bandits

VANCOUVER, B. C., Nov. 13.—(AP)—T. F. Daggs, stock broker, said today he had received word of the slaying by bandits of two British Columbia mining men in Durango, Mexico, from the British consul general at Mexico City. The reported victims were Maj. John C. Hartley, blind Vancouver prospector and engineer, and E. M. Geake, retired commander in the British navy. They left last spring for a Mexican mining venture.

Mrs. Sarah Spuls Dies of Injuries in a Fall

Fairland, Ill., Nov. 13.—[Special.]—Mrs. Sarah A. Spuls, 85, lifelong resident of near Georgetown, is dead of injuries received in a fall two months ago.

MONUMENTS AND MAUSOLEUMS.

. . . MAUSOLEUMS—MONUMENTS . . .
The old and reliable
CHAS. G. BLAKE CO.
1000 E. 67th-st. Fairfax 9876.
Erected anywhere. Send for free booklet.

— — POWERS GRANITE CO., INC. — —
TRIBUNE TOWER, DELAWARE 3152.

FUNERAL DIRECTORS.

5203 LAKE PARK-AVENUE
in the death notice means
CHAS. F. BILGER & SONS.
FUNERAL CHAPEL. HYDE PARK 0014.

O'HANLEY, INC., FUNERAL DIRECTION perfection. 7705 Cottage Grove. Rad. 7705.

CEMETERIES.

RIDGEWOOD—8 GR. LOT. PERP. CARE. $125. 8 gr., Oakridge, $125. Lawndale 1460.

BEAUTIFUL ACACIA PARK—CITY TRANS. 4 grave lots as low as $99. Lack. 9640.

MEMORIAL PK., EVANSTON—WILL SACR. ½ pr. 4 gr. lots, $125; 8 gr., $225. Lon. 6318

BURIAL GARMENTS.

SPECIFY ESTELLE BURIAL GARMENTS to your funeral director or visit our showroom at 2600 N. Western. Humboldt 7948.

DEATH NOTICES
are received for publication in the next morning's Final Edition of the Chicago Tribune up to 11:45 each night. Call Superior 0100 —Want Ad-Viser.

DEATH NOTICES

In Memoriam.

AGNEW—Joseph H. Agnew.
Nov. 8, 1866.
Nov. 14, 1924.

KUSTA—In memory of Della Kusta, who passed away one year ago, Nov. 14, 1935.

The sun and moon are shining
On a lone and silent grave;
Beneath lies one we dearly loved
But whom we could not save.
Friends may think we have forgotten,
When at times they see us smile;
Little do they know the heartaches
That our smile hides all the while.
LOVING HUSBAND, SISTER OMA WALLS, AND CHILDREN.

AHRENS—Christ G. Ahrens, beloved husband of the late Rose, dear father of Mary Joedicker, Joseph, George, Charles, Edna Sanger, Herbert, and Walter, brother of Sophie Schuster. Funeral Monday, 2 p. m., at funeral home, 1458 Belmont avenue. Interment Montrose.

Britain Names Air Leader Governor of Kenya Colony

[Copyright: 1936: By the New York Times.]

LONDON, Nov. 13.—The British government tonight appointed Sir Robert Brooke Popham, air marshal, one of the leading English air executives, to the governorship of Kenya colony, which borders the Italian empire of Ethiopia on the south and is one of the key points of the British air route to South Africa.

DEATH NOTICES

ARNOLD—Albert A. Arnold, at his residence, 633 North East avenue, Oak Park, beloved husband of Cora M., and father of Clarence B. Arnold and Mrs. Esther A. Cory. At rest and services at chapel, 523 Lake street Oak Park, Monday, 2 p. m. For information call Euclid 1643.

BASSO—Mary Basso, nee Cassinelli, beloved wife of Nicholas, fond mother of Mrs. Louise Mergoni, fond sister of Mrs. Louise Parasini and James Cassinelli. Funeral from daughter's residence, 1401 N. Linder avenue, Monday, Nov. 16, at 9 a. m., to Assumption church. Interment Mount Carmel cemetery.

BLAHA—Anna Blaha [nee Pouzar], 1314 S. 58th court, Cicero; beloved mother of Anna and Frank. Funeral Monday, Nov. 16, 1936, at 9 a. m., from chapel, 6716 W. 16th street, Berwyn, to St. Frances of Rome church. Interment St. Adalbert cemetery. Berwyn 144 or Lawndale 1150.

BRANDELL—Emily Brandell, nee Bilek, Nov. 12, 1936, beloved wife of Albert Brandell, sister of Adolph, Jennie, Marie Bilek, Mrs. Julia Tuber, and Arthur Bilek, daughter of the late Mr. and Mrs. Adolph Bilek. Resting at funeral home, 318-320 N. Central avenue, Austin. Services Sunday, 4 p. m., under the auspices of Mary H. Goodard chapter, No. 900, O. E. S. Interment Monday, Saginaw, Mich.

CAPENER—J. George Capener, beloved husband of Essie, late residence 4229 Melvina avenue. Resting at chapel, 6453 Irving Park boulevard. Funeral services Monday at 2:30 p. m. Interment Irving Park Boulevard cemetery. Member of B. P. O. Elks, lodge No. 72, Waukegan, Ill., and Old Time Baseball club.

CONDON—Genevieve Glavin Condon, beloved wife of the late Daniel F., sister of Emma A. and Maurice Glavin. Funeral Monday, 9 a. m., from late residence, 7802 S. Marshfield avenue, to Little Flower church. Interment Mount Carmel.

DE FOREST—Bowden De Forest Jr., Nov. 12, 1936; beloved son of Bowden and Jean De Forest. Funeral Saturday, 2 p. m., at residence of his grandfather, Fred Bowden De Forest, 3240 Lake Shore drive. Interment Rosehill.

DOWNEY—Marvin James Downey, loving son of Millard J. and Martha Lynch Downey, brother of Bernice, Millard Jr., Lillian, Robert, Lois, Rita May, Phyllis and the late Dolores and John Downey. Funeral Monday at 9 a. m. from late home, 1908 N. Mayfield-av., to St. Angela church. Interment Mount Carmel. Lawndale 5799.

FITZ-PATRICK—Gilbert Fitz-Patrick, Nov. 12, 1936, at his residence, 181 Lake Shore drive, husband of Elizabeth Sanford Fitz-Patrick. Funeral services at Scottish Rite cathedral, 935 N. Dearborn street, Saturday, 2 p. m. Interment private.

GLAVIN—See Condon notice.

GOLDBERG—Frank Goldberg, loving son of the late Nathan and Esther Goldberg. Remains resting at home, 800 Buckingham-place. Funeral Monday, 11 a. m., to Oak Woods cemetery.

HAYNIE—Howard E. Haynie, Nov. 12, 1936; husband of Jean Faller Haynie. Remains at chapel, 200 E. Erie street, until 12 o'clock noon Saturday. Funeral services, Rosehill chapel, Saturday, 2:30 p. m., under the auspices of Birchwood lodge, No. 1012, A. F. & A. M.

JUNGK—Charles W. Jungk, 5059 S. State street, Nov. 13, 1936; beloved husband of Nellie K. Jungk, father of Mrs. Irene Theodora Clemons, brother of Herman A., Walter A., Ferdinand, and Ralph H. Jungk. Services at chapel, 63d and Harvard; Monday, Nov. 16, at 1 p. m. Interment Mount Greenwood. Please omit flowers.

KELLY—Rev. Thomas M. Kelly, Nov. 12, chaplain for Home of the Aged. Remains will lie in state at chapel, 5148 Prairie avenue, from Friday, Nov. 13, 2 p. m., until Saturday, 10 a. m. Solemn high mass Interment Mount Olivet.

KLEINER—Maria L. Kleiner, 6738 Crandon avenue, Nov. 13, 1936, beloved mother of Louise M. and Edward Kleiner, Mrs. Pauline McGill, and Mrs. Clara E. Wilkins. Services at chapel, 63d and Harvard, Saturday, Nov. 14, 4 p. m. Interment Oak Woods.

KLINGWALL—Anna Klingwall of 7741 Phillips avenue, beloved wife of Albert, fond mother of Mrs. Edyth Haas, Mrs. Olga Griffiths, Harold and the late Florence, Agnes, Lilly, and George. Funeral notice later.

LEVIN—Max Levin, late of 1241 S. Central Park-avenue, beloved husband of Bessie; dear father of Walter and Gerald of San Francisco, Cal.; fond brother of Ike S. of Danville, Ill.; Barney of Somerville, N. J.; Ida Canter of Brookline, Mass., and Samuel. Funeral Monday, 2 p. m., at chapel, 3125 West Roosevelt road. Interment Jewish Waldheim.

LUCAS—Julia Magill Lucas of Beverly Hills, Cal., formerly of Chicago, passed away Sept. 14; wife of the late Hon. Samuel E. Magill. Survived by her husband William E. Lucas, 4 children: Mrs. Otto E. Kraft and Donald G. Magill of Long Island, Mrs. William P. Laseter of Tampico, Mexico, Mrs. John R. Le Vally of Chicago, and a sister Mrs. Allan M. Clement of Chicago. She was Regent of the Beverly Hills chapter of D. A. R. charter member of the Huguenots society and member of Daughters of American Colonists.

MASON—Belle Powell Mason, Nov. 12, 1936, of 6431 Harvard avenue, beloved wife of Thomas Mason, sister of Mrs. Jennie C. Fallieve of Miami, Fla. Services at chapel, 63d and Harvard, Monday, Nov. 16, at 2 p. m. Interment Beverly cemetery.

MEYER—Daniel Meyer of 434 Roscoe street, suddenly, beloved husband of Josie, fond father of Helene. Funeral services were held Friday, 3 p. m.

MOBERLY—Charles H. Moberly of 515 W. 62d street, Nov. 12, 1936, father of Roger Bruce and William Todd Moberly. Services at chapel, 63d and Harvard, Saturday, Nov. 14, at 1 p. m. Interment Greenview, Ill.

MORS—Gottliobina Mors of 109 W. Campbell street, Arlington Heights, beloved wife of the late Peter Mors, fond mother of Theodore Mors, P. J. Mors, Mrs. Josephine Sieburg, Albert Mors, Mrs. Anna Fehlman, and Edward Mors. Funeral Saturday, Nov. 14, at 11 a. m., at St. James Catholic church, Arlington Heights. Interment St. Mary's, Buffalo Grove, Ill.

MULLEN—Walter G. Mullen, beloved husband of Flora Schlogl, fond father of Rosemary, Shirley, and Marcia, brother of William and Kathryn. Funeral Monday, 9:30 a. m., from residence, 506 Belmont-av., to Our Lady of Mount Carmel church.

O'CONNELL—Edward O'Connell, beloved husband of Katherine O'Connell [nee Hurley], loving father of Edward Hurley O'Connell and Mrs. Grace Keating, devoted grandfather of Mary Kathryn and Edward Keating, brother of J. B., Mack, William O'Connell and Mrs. Margaret Ball. Funeral Monday at 9:30 a. m. from residence, 4518 N. Kimball-av., to Our Lady of Mercy church. Interment All Saints'. Member of Brownson council, K. of C.

RICH—Winifred Haven Rich, passed away Nov. 13, 1936; wife of Stanley Rich, mother of Virginia, Stanley H. and Henry H.; daughter of Henry D. Haven; sister of Mrs. E. T. Holsapple. Services at Christ church, Winnetka, Saturday, Nov. 14, at 2 p. m. Interment private. Please omit flowers.

ROSS—Bessie Mae Ross, wife of Robert Craig Ross, mother of Dorothy Ellen, daughter of Mrs. A. D. Albrecht, sister of Alice A. Albrecht. Services Monday, 2:30 p. m., at late residence, 200 S. Stone avenue, La Grange, Ill. Interment Bronswood cemetery, Hinsdale, Ill.

SCHOEN—Thaddeus Schoen, beloved father of Sophie, Estelle Oscrowski, and Edward; grandfather of Joseph, Edmund, Clara, and Roman; uncle of Virginia Schoen. Services at chapel, 8747 Commercial avenue, at 10 a. m. Saturday, Nov. 14. Interment Holy Cross cemetery, Calumet City.

SMITH—Julia E. Smith of 4748 Drexel boulevard. Services Saturday at 3 p. m. at chapel, 5203 Lake Park avenue. Interment at Oak Woods.

TWOHIG—James Twohig, Nov. 13, of 5526 Ellis avenue, beloved brother of David J. of New York City, Patrick, John, Daniel, and Mrs. Hannah Lehane of County Cork, Ireland. Funeral Monday, 9:30 a.m. from parlors, 1212 E. 55th-st., to St. Thomas the Apostle church. Interment Calvary.

WAGNER—Theodore Brentano Wagner, Nov. 12, New York City; beloved husband of Caroline Wild Wagner, devoted father of Mrs. B. R. C. Low and Theodore W. Wagner, brother of Dr. Charles B. Wagner, nephew of Judge Theodore Brentano. Services at Church of the Savior, Brooklyn, N. Y., Saturday, Nov. 14, 2:30 p. m.

WELTER—Hubert P. Welter, Nov. 12, husband of the late Harriet, father of Roslyn S., Dolores M., Lorraine C., Priscilla I., and Diane M., son of Mrs. Mary Welter, brother of Mrs. Susan M. Leider and John J. Welter. Funeral Monday, 9 a. m., from residence, 718 Wesley avenue, Evanston, to St. Nicholas church. Interment All Saints'.

WILLIAMS—Louie Williams, 6518 Greenwood avenue; beloved wife of Oscar E., dear mother of Mrs. Mabelle Thompson, Mrs. Bernice Curtis, Mrs. Gladys Remsen, Eugenie, Clark, and Stanley. Funeral Saturday, at 4 p. m., at chapel, 851 E. 75th street. Interment Alpha, Ill.

PROFIT TAKING HALTS RECENT RISE IN BONDS

Rails Under Pressure; Federals Mixed.

BOND AVERAGES

[Compiled by The Associated Press.]

	20 rails.	10 indus.	10 utils.	10 fgn.
Net change..	—.1	+.1	—.1	+.1
Friday	97.2	*104.2	102.6	71.5
Previous day	97.3	104.1	102.7	71.4
Month ago...	97.8	103.7	102.9	70.1
Year ago....	82.0	100.5	99.8	69.0
1936 high...	97.9	*104.2	103.1	72.0
1936 low....	86.9	101.8	99.3	67.6
1935 high...	87.8	102.2	99.8	70.4
1935 low....	76.4	92.2	84.5	65.5
1932 low....	45.8	40.0	64.6	42.2
1928 high...	101.1	98.9	102.9	100.5

*New high.

10 LOW YIELD BONDS.

Friday	112.9	Previous day...	113.1
Month ago......	112.8	Year ago......	109.2
1936 high......	113.1	1936 low......	110.2
1935 high......	110.7	1935 low......	107.9
1928 high......	104.4	1932 low......	86.8

[Chicago Tribune Press Service.]

New York, Nov. 13.—Rather widespread profit-taking in all classes of domestic bonds today halted, at least for the present, the spectacular advance in the bond market on the New York exchange. United States government and other high grade investments as well as the more speculative railroad and corporate loans felt the effects of the readjustment in values, although, the treasury group, as a whole, closed mixed.

Transactions in all bonds totaled $15,946,000, compared with $16,480,000 on Thursday.

Dip Follows Long Rise.

The recession in both the better grade and secondary bonds was not unwarranted, in view of the substantial appreciation in values during the last week or ten days. Despite the irregular tone of the government list, seven of those issues managed to reach new high records and the list generally firmed up moderately after the earlier declines.

Closing quotations showed gains of 1-32 to 8-32 point and declines of 1-32 to 4-32 of a point on a turnover of $2,569,000, against sales of $4,480,000 on the preceding day.

Rail Selling Is Heavy.

Railroad bonds felt the brunt of the profit-taking in the corporate section and receded fractions to several points in fairly active trading. The issues of Missouri Pacific, St. Paul, Rock Island, Southern Pacific, and Wabash all proved vulnerable to the selling and closed several points below the recent peaks.

A distinct contrast to the trend in domestic obligations was presented in the market for many foreign dollars bonds as speculative interest in the loans of South American countries carried numerous of those issues to higher levels. Prominent in this movement were the Paulista railway 7s, Pernambuco 7s, Rio Grande do Sul issues, Brazilian and Argentine loans. Many of the French dollar bonds, however, continued under pressure at losses ranging from 2½ to 5⅜ points.

SILVER FUTURES.

MONTREAL, Nov. 13.—(AP)—Silver futures closed steady, 25 higher to 10 points lower. Prices in cents per ounce:

	Sales.	High.	Low.	Close.
March	2	46.40	46.25	*46.35
May	1	46.60	46.60	46.60

*Bid.

INVESTORS' GUIDE

Saturday, November 14, 1936.

[Copyright: 1936: By The Chicago Tribune.]

Great Northern Stock Exchange.

Investors' Guide: Since 1909 I have held Great Northern Railway company preferred stock, par value $100 per share. The stock has paid no dividends for several years. The company now writes me to send to their office these stock certificates and receive new certificates with no par value. It seems unjust that I should be such a loser—L. M.

Answer: The Great Northern Railway company has had only one class of stock, designated 6 per cent noncumulative $100 par preferred. Because no common stock ever was issued and because the dividends are not cumulative, this stock is practically the same as a common stock, except that dividends were limited to $6 a year.

Stockholders on Dec. 20, 1935, approved changing the stock to no par value, increased the amount of stock authorized, and granted the directors the right to grant subscriptions to new stock.

We do not see how the change from $100 par to no par value will affect the value of your stock because par value has little meaning except for preferred stocks paying cumulative dividends at a fixed percentage rate. The value of a stock depends on the earnings and financial condition of a company. The size of future dividends on the new stock depends on the amount of earnings; it no longer is limited.

We can see no reason for your not making the exchange.

Dividend Accumulations.

Investors' Guide: In the event Youngstown S. & T. clears up the preferred dividend arrears and I should purchase same on present market would I get dividends which have accumulated, or would they go to the holders of the stock who owned them when dividends were due?—J. D.

Answer: In the case of Youngstown Sheet and Tube or any other preferred stock with dividend accumulations, the person owning the stock on the record date set—usually ten days to a month before the date of payment—is the person who will receive the dividend check. The market prices of such stock generally reflect the amount of arrears.

Arrears on the Youngstown 5½ per cent preferred were reduced to $17.87½ a share on Oct. 1 by payment of a regular quarterly dividend of $1.37½ a share and a like amount on arrears to stockholders of record Sept. 19. Thus, if you were a stockholder of record on the company's books on Sept. 19 you would be entitled to the dividends.

NEW YORK BOND TRANSACTIONS

Friday, November 13, 1936.

Total sales, par value ... $15,946,000. Total sales 1936 to date ... Year ago ... Total sales 1935 to date ...

UNITED STATES GOVERNMENT LOANS.

[United States Government bonds in dollars and thirty-seconds.]

UNITED STATES TREASURY NOTES.

[Quoted by C. F. Childs & Co.]

[Fractional parts of quotations are in 32ds of 1 point.]

DOMESTIC.

FOREIGN.

Sales	Bond	High.	Low.	Close.	Net chge.
26	do 7s '62	26¾	26⅛	26¾+	½
7	Sydney 5½s '55	106½	105⅞	105⅞+	⅞
3	TaiwElP 5½s'71	76¾	76½	76½—	½
1	Tokio City 5½s'61	78	78	78 —	⅜
10	Tokio El Lt 6s'53	81	80¾	80¾+	⅛
1	UjigawaEP 7s'45	98	98	98	....
11	Uruguay 6s '60	59⅜	59¼	59¼	....
1	do 6s' 64	59¼	59¼	59¼—	¾
3	WestphUEP 6s'53	26⅛	26⅛	26⅛+	⅛
7	Yokohama 6s'61	82	81¾	82 +	⅜

xin—Ex-interest. ct—Certificates.

COTTON CLOSES 2 POINTS LOWER TO 8 POINTS HIGHER

Reports of a continued active demand for cotton cloths at higher prices, and aggressive buying of futures attributed to trade interests, more than offset hedging pressure in cotton yesterday. It was estimated that sales of cotton cloths by mills in the last few days have been about three times the daily production.

Closing sales on futures in Chicago were 3 to 8 points higher. Other American markets were 8 points higher to 2 points lower. [A point equals 1-100 cent a pound or 5 cents a bale.]

Spot cotton closed 5 to 10 points higher, with New Orleans at 12.20 cents; New York, 12.15 cents; Houston, 11.95 cents, and Galveston at 11.90 cents a pound. Prices follow:

CHICAGO MARKET.

	Open.	High.	Low.	Close.	Prev. close.
December	11.72	11.79	11.71	11.75	11.70
January	11.60	11.72	11.60	11.68	11.60
March	11.60	11.69	11.60	11.65	11.60
May	11.59	11.66	11.58	11.63	11.57
July	11.50	11.57	11.48	11.54	11.50
October	11.18	11.22	11.17	11.19	11.16

NEW ORLEANS MARKET.

	Open.	High.	Low.	Close.	Prev. close.
December	11.60	11.72	11.60	11.69	11.61
January	11.49	11.58	11.49	11.54	11.50
March	11.50	11.58	11.50	11.56	11.52
May	11.47	11.55	11.47	11.51	11.47
July	11.37	11.43	11.37	11.40	11.36
October	11.06	11.13	11.06	11.06	11.08

NEW YORK MARKET.

	Open.	High.	Low.	Close.	Prev. close.
December	11.66	11.73	11.66	11.71	11.65
January	11.51	11.63	11.51	11.58	11.51
March	11.53	11.63	11.53	11.57	11.54
May	11.51	11.60	11.51	11.53	11.53
July	11.43	11.50	11.41	11.45	11.41
October	11.05	11.12	11.05	11.10	11.11

FIELD SEEDS

[Wholesale, round lots, per 100 pounds.]

Timothy, old crop	$ 5.60 to	$ 5.85
Do new crop	5.35 to	5.60
Red clover, fair to choice	22.00 to	29.50
Alsike clover	16.00 to	20.00
Red top, cleaned basis	15.50 to	17.00
Alfalfa, Kansas	21.00 to	23.50
Do Idaho	22.00 to	25.00
Do Grimm	25.00 to	28.00
Sweet clover, country run, cleaned basis	9.50 to	10.50

COCOA

NEW YORK, Nov. 13.—[Special.]—Cocoa futures advanced 6 points to 10 points to a new 6 year high today. Buying by manufacturing interests found offerings light. Sales, 610 lots of 30,000 lbs each. Range of prices [cents per pound]:

	Open.	High.	Low.	Close.	Prev. close.
December	8.66	8.76	8.66	8.72	8.62
March	8.64	8.75	8.63	8.71	8.62
May	8.70	8.80	8.70	8.77	8.70
July	8.78	8.88	8.78	8.84	8.78
September	8.87	8.96	8.87	8.92	8.86

MINNEAPOLIS FLOUR.

MINNEAPOLIS, Nov. 13.—(AP)—FLOUR—Carload lots, per barrel in 98 pound cotton sacks: Family patents, unchanged, $7.00 @7.20; standard patents, unchanged, $6.65@ 6.75. Shipments, 20,097 brls. Pure bran, $30.00@30.50, and standard middlings, $34.50 @[illegible] per ton.

TWO UTILITIES FILE 48 MILLION OF NEW BONDS

Oklahoma Gas Planning $35,950,000 Refunding.

Two utility companies yesterday filed security issues totaling nearly 48 million dollars. The largest was that of the Oklahoma Gas and Electric company, covering $35,000,000 of first mortgage 3¾ per cent bonds, due 1966, and $950,000 of 4 per cent debentures, due 1946. The issues are for refunding purposes.

The Consumers Power company of Jackson, Mich., filed an issue of $12,000,000 of first mortgage 3¼ bonds, due 1966. The proceeds will be used for reimbursement of the company's treasury for expenditures made for the acquisition of property and for the construction, completion, expansion, and improvement of facilities.

15 Million Debenture Issue.

The American General corporation, Jersey City, N. J., filed a $15,000,000 issue of fifteen year 5 per cent debentures, due Dec. 1, 1951, to be issued under an exchange plan for securities of International Securities corporation of America, Second International Securities corporation, and Reliance Management corporation. The debentures are to be exchanged on a par for par basis, together with an adjustment for interest and a cash payment, the amount of which is to be given later in an amendment to the registration statement.

Bardstown Distiller, Inc., has registered 130,000 shares of capital stock to be handled by F. S. Yantis & Co. Of the total, 100,000 represent new financing and the proceeds will be used for improvements.

G. E. Employés Files Issue.

G. E. Employés Securities corporation, Jersey City, registered $25,000,000 of 5 per cent voting debenture bonds to be issued serially under an indenture dated Sept. 29, 1936 and to mature Dec. 1 of the tenth year from the year of issue. They will be offered to employés who have been in continuous service of the General Electric company or certain of its affiliated companies for at least one year.

Offering will be made today by a banking group headed by Bancamerica-Blair corporation of an issue of $3,011,000 of City of Seattle, Wash., 3½ and 3¾ per cent Municipal Light and Power revenue bonds. The 3½s, due in 1943 to 1946, will be priced to yield 3.10 to 3.40 per cent, while the 3¾s maturing from 1947 to 1958, will be priced to yield 3.10 to 3.65 per cent.

Plan Stock Issues.

Stockholders of the Wentworth Manufacturing company will vote Nov. 23 on a plan to issue 40,000 shares of no par preferred stock. Proceeds would provide additional working capital to handle the company's larger volume of business.

Directors of the Russek Fifth Avenue, Inc., have called a special meeting of stockholders for Dec. 4 to vote on an increase in the authorized capital stock to 200,000 shares of $5 par from 125,000 shares.

GRAIN IN OTHER MARKETS

	Open.	High.	Low.	Close.	Prev. close.
November Wheat.					
Wpg.	1.07⅜	1.08½	1.07¼	1.07¾	1.07⅜
December Wheat.					
Kas. C.	1.12⅛	1.12⅞	1.12	1.12½	1.12
Mpls.	1.28¾	1.29⅞	1.28¾	1.29⅝	1.29¼
*Dul.	1.31¾	1.33¾	1.31¾	1.33¾	1.31
Wpg.	1.05	1.06	1.04⅞	1.05⅛	1.04⅞
†Lvpl.	1.17⅛	1.17⅛	1.16½	1.17	1.16¾
March Wheat.					
†Lvpl.	1.12¼	1.12½	1.12⅛	1.12½	1.12¼
May Wheat.					
Kas. C.	1.09¾	1.10⅝	1.09¾	1.10	1.09¾
Mpls.	1.23¼	1.24	1.23¼	1.23¾	1.23⅞
Wpg.	1.06⅜	1.07½	1.06½	1.06¾	1.06⅜
†Lvpl.	1.11⅜	1.11⅜	1.11	1.11⅜	1.11⅜
July Wheat.					
Kas. C.	.96	.96½	.96	.96¼	.95⅜
Mpls.	1.19¼	1.19⅝	1.18¾	1.18¾	1.18½
Wpg.	1.04⅜	1.05½	1.04⅜	1.05	1.04½
December Corn.					
Kas. C.	1.07⅜	1.07⅜	1.06⅞	1.07	1.06⅝

*Durum. †Exchange, $4.88; Thursday, $4.88.

CHICAGO GRAIN PRICES

HAY MARKET

PRIMARY GRAIN MOVEMENT

OFFICIAL WEATHER FORECAST

The official forecast for today and tomorrow and yesterday's table of records follow:

WISCONSIN: Cloudy and unsettled, rain north portion, colder west and north portions Saturday; Sunday generally fair, colder.

INDIANA: Generally fair south, increasing cloudiness north, warmer east and south portions Saturday; Sunday generally fair and colder.

LOWER MICHIGAN: Light rain north, unsettled south Saturday with rain by afternoon or night, somewhat warmer extreme southeast, colder north portion late Saturday; Sunday cloudy and colder, possibly snow flurries.

UPPER MICHIGAN: Rain turning to snow, colder Saturday; Sunday mostly cloudy, colder.

OHIO: Fair and warmer Saturday; Sunday mostly cloudy; colder in north portion and possibly light rain near Lake Erie.

IOWA: Mostly cloudy, somewhat colder west and extreme north portions Saturday; Sunday fair, colder.

MISSOURI: Fair Saturday and Sunday; warmer southeast and extreme east, somewhat colder northwest portion Saturday afternoon; colder Sunday.

MINNESOTA: Mostly cloudy, possibly rain turning to snow northeast, colder Saturday; Sunday fair, colder.

NORTH DAKOTA: Partly cloudy, somewhat colder Saturday; Sunday fair, colder.

SOUTH DAKOTA: Generally fair and somewhat colder Saturday and Sunday.

NEBRASKA: Fair and somewhat colder Saturday and Sunday.

KANSAS: Fair Saturday and Sunday; somewhat colder north portion Saturday afternoon; colder Sunday.

Stations. Nov. 13, 1936, 8 p. m. Chicago daylight time.		Temperature at 8 p. m.	Highest temp. preceding 24 hours.	Lowest temp. preceding 12 hours.	Precipitation preceding 24 hours.
East-Central states—					
Alpena, cloudy	S.W.	42	50	34	...
Cairo, clear	N.	56	64	40	...
Chicago, clear	S.W.	44	49	39	...
Cincinnati, clear	S.W.	48	58	36	...
Cleveland, snow	S.W.	46	46	42	...

BANK STOCKS

BOARD OF TRADE SALES

WHEAT AND CORN FIRMER DESPITE PROFIT TAKING

Part of Early Advance Is Retained at Close.

Grain markets yesterday showed a strong undertone with speculative interest about evenly divided between wheat and corn futures. Both grains advanced a cent a bushel in the early trading on commission house buying, but reacted toward the close on profit taking.

Final sales in the wheat pit showed gains of ⅜ to ⅝ cent. Corn was unchanged to ⅜ cents a bushel higher with the December option showing the most strength.

Concentrated buying of wheat futures, attributed to houses with eastern connections, and fair purchases in outside markets, ascribed to removal of hedges against flour sales, contributed to the strength in wheat. Reports of dry weather in parts of the west and southwest led to some buying of July wheat, representing the crop to be harvested in 1937.

Wheat Near Season's High.

At the high point yesterday December wheat on the Chicago Board of Trade sold at $1.16¼ a bushel, or within 1⅛ cent of the best figure of the season. Pressure from sellers increased above $1.16 and the advance could not be maintained.

Closing prices on the December delivery of leading grains on the Board of Trade, with comparisons, follow:

	Yesterday.	Thursday.	Week ago.	Month ago.
Wheat	$1.16	$1.15⅝	$1.14¾	$1.16½
Corn	1.02½	1.02⅛	1.00⅛	.93⅞
Oats	.43¾	.43⅛	.42⅝	.40⅝
Rye	.89	.87½	.85⅝	.82¼

The firmness in December corn yesterday was in the face of fairly liberal country offerings of cash grain for deferred shipment and an early decline of 1 to 2 cents in prices in the sample market. Part of the loss in the latter market was recovered.

Large offerings of Argentine corn in the east yesterday were reported to have largely reversed the normal movement of domestic corn. Further purchases were made yesterday for shipment of corn from Ohio points to Chicago.

Rye Futures at New High.

Rye futures showed independent strength yesterday with the December delivery closing 1½ cents higher at 89 cents a bushel, a new high for the season. According to the views expressed by brokers rye has been selling at relatively low prices compared with wheat and corn. Trade in oats was light.

Trade in soy bean futures was fairly active with prices showing little change.

Announcement was made yesterday that the Winnipeg Grain exchange would not follow the lead of American markets and change its hours of trading beginning Monday, when Chicago goes back on central standard time.

CASH GRAIN

Official receipts of grain at Chicago Friday: Wheat, 16 cars; corn, 162 cars; oats, 8 cars; rye, 3 cars; barley, 12 cars; soy beans, 84 cars. Range of cash grain prices per bushel in leading markets:

WHEAT

WHEAT IN U. S. FUNDS

[Per bushel.]

	Friday.	Thursday.
Chicago, December	$1.16	$1.15⅝
Winnipeg, December	1.05¼	1.05
Liverpool, December	1.17	1.16¾
*Do No. 2 Manitoba	1.24½	1.24½
*Do No. 3 Manitoba	1.23¼	1.23¼
*Do Australian	1.26⅞	1.26¼
Rotterdam, November	1.03⅜	1.02⅞
Buenos Aires, November	.95⅞	.95
Do December	.92¼	.91⅞

*Cash grain.

BOARD OF TRADE STOCKS.

	Sales.	High.	Low.	Close.	Prev. close.
Centlivre Br A.	100	3	3	3	3⅛
Distillers & Br.	1,400	3½	3½	3½	3½
HamiltonMfg A	100	10⅛	9⅞	9⅞	9⅞
Pearson Co Inc	100	4½	4½	4½	4⅜

Total sales, 1,700 shares.

EISLER ELECTRIC CORPORATION
Union City, N. J.

Notice is hereby given that a cash dividend of 5 cents per share has been declared, payable on December 20, 1936, to stockholders of record December 10, 1936, and a stock dividend of 3% of par value, to be distributed after the listing of the stock on the New York Curb Exchange.

November 12, 1936.
GEORGE DEWEY, Secretary.

SEALED PROPOSALS will be opened by the Supt. of Lighthouses 3760 East Jefferson Ave., Detroit, Mich., 2 p. m., December 7, 1936, for furnishing one 50' pierhead tower and one helical bar lantern for Portage Lake Ship Canals Light Station. Information upon application.

CHICAGO CORP. CLEARS UP ALL BACK DIVIDENDS

Other Concerns Pay More or Extras.

The pocketbooks of stockholders were lined with additional millions yesterday as corporations throughout the country voted extra disbursements, increased distributions or ordered payments on accumulations.

Of chief interest was the action of the Chicago Corporation, which declared a regular quarterly dividend of 75 cents on preferred stock and a payment of $5.50 on arrears, thus clearing up all accumulations on the stock. The disbursement is payable Dec. 1 to stockholders of record Nov. 20.

The accumulated dividend will amount to $3,462,475 and will bring total dividend payments on preference stock for this year to $8.50 a share.

Asset Values of Shares.

Yesterday's declaration reduces the net asset value of preferred stock from $83.54 a share to $77.29. Allowing for the original stated value of $50 on the preferred stock, the net asset value on the common shares will stand at $5.20 a share.

On Dec. 31 capital, surplus, and undistributed profits amounted to $9,333,649. As of yesterday, prior to declaration of the dividend, this figure was $13,975,027.

Another Chicago company, General American Transportation corporation, ordered a $1 regular dividend and an extra of 25 cents. Max Epstein, chairman, said earnings for 1936 would be considerably greater than in any year of the last five.

The McKeesport Tin Plate company voted an unclassified dividend of $1 on the capital stock, similar to quarterly payments of the same amount in April, July, and October.

The Honolulu Oil company declared a special dividend of 25 cents, payable Dec. 15, to stockholders of record Dec. 5. The dividend on the 944,900 outstanding shares totals $236,225.

Allis-Chalmers Votes Extra.

The Allis-Chalmers Manufacturing company ordered an extra dividend of 50 cents on its common stock, which will total $672,000. A regular disbursement of 37½ cents also was approved. Directors authorized redemption of the remaining convertible 4 per cent debentures, of which about $5,000,000 are outstanding.

The Hamilton Watch company declared a dividend of $16 to apply on accumulations on its 6 per cent preferred stock, thus reducing arrears to $3.50 a share.

The Revere Copper and Brass company voted a disbursement of $3.50 on the 7 per cent preferred—the first payment since November, 1931—and declared an initial distribution of $2.62½ on the new 5¼ per cent preferred. Arrears on the 7 per cent stock will be reduced to $32.50 by the board's action.

Globe-Wernicke Resumes Dividends.

Dividends on the common stock of Globe-Wernicke company were resumed with the declaration of $1. The last payment was made by the predecessor company late in 1930.

Neisner Brothers, Inc., chain store concern, declared an extra distribution of 37½ cents on common stock and a quarterly payment of 50 cents.

Stockholders of the Greyhound corporation have authorized an issue of 5 per cent preferred stock, $10, par value, of which $1,953,030 is to be issued to provide for an extra dividend of 75 cents a share on common stock. Directors amended the extra dividend declaration to provide for the payment in cash, or, at the option of stockholders, in preference stock. C. W. Wickman, president, said arrangements have been made for underwriting the stock at par to provide the necessary cash.

Bayuk Cigars, Inc., declared a special dividend of 25 cents and the usual quarterly of 18¾ cents on the common stock, both payable Dec. 15 to stockholders of record Nov. 30.

The Pittsburgh Plate Glass company voted a dividend of $2 on the common stock. An official statement said the disbursement includes that usually paid in January. The current dividend will be paid Dec. 21.

TOBACCO FIRM'S PRESIDENT PAID $70,000 SALARY

New York, Nov. 13.—[Special.]—Salaries of $21,755 for the president of Motor Products corporation in 1935 and $70,000 for the president of Porto Rican American Tobacco company in 1934 were shown today in amendments of reports to the Securities and Exchange commission.

Motor Products salaries were: A. L. Lott, president, $21,755; W. V. Helmel, first vice president, $17,434; M. L. Brown, secretary, $16,050.

Porto Rican American Tobacco salaries were: W. E. Waterman, chairman, $45,000; J. M. Porter, president, $70,000; C. H. Knapp, vice president, $22,000.

Members of N. Y. 'Changes Trading Less for Selves

Washington, D. C., Nov. 13.—[Special.]—The weekly statistics of member trading on the New York Stock and New York Curb exchanges for the week ended Oct. 17, in which there were only five trading days, showed a considerable decrease in volume from the preceding week and in the case of the New York Stock exchange, where comparative figures were available, a decrease in member trading as compared with total volume.

Late Selling Drives Stock Prices Lower

[Chicago Tribune Press Service.]

New York, Nov. 13.—[Special.]—A spirited bear attack on the stock market list in the final half hour of trading today drove many issues down to their low marks of the day and brought recessions ranging from fractions to 2 points and more.

Volume of trading, which had been quiet after the noon hour, picked up on the decline. Total transactions were 2,482,250 shares.

Reactionary tendencies were evident all through the day as speculators adopted a cautious attitude. Bullish news continued, but commentators agreed the spark which touched off the late liquidations was the hints of President Roosevelt in Washington that something might be done to keep foreign interests out of the market.

Stores, Shows Strongest.

As on the previous day, mercantile issues and amusements exhibited strength for most of the session, but even they were not spared in the late selling. Airplane issues were another group that did fairly well.

Weakest of all were the railroad shares and in some quarters there are reports the financial community is apprehensive lest the lawmakers vote a six or seven hour day for railroad men.

In spite of the huge throngs attending the auto show, motor shares sold off with the rest of the list. Chrysler was hammered down 2 points and General Motors declined less than a point.

Moving picture stocks were led by Warner Brothers, the most active issue in the list. Warner rose more than a point to a new high and retained most of the gain. Paramount shares moved higher, but Loews finished under the previous close.

Kresge Issues at New Highs.

Among the mercantile stocks Kresge, common and preferred, both leaped to new highs, the former on a gain of 2½ points and the latter with a spurt of 10. Elsewhere in the section early advances were converted for the most part into losses.

Montgomery Ward and Sears, Roebuck each lost more than a point, while Spiegel May Stern lost 3¼ on a single transaction. Farm implement shares followed the trend with losses in the group running to over 2 points.

Steels again finished under the previous closing levels and pronounced softness was again evident in the silver mining section. Copper shares were depressed by selling and utilities sold off.

Miscellaneous strong spots in the list included Coca-Cola, up 2½; Jewel Tea, up 2½; International Business Machine, up 6; Wrigley, up 3½; Baldwin preferred, up 3¾, and General Printing Ink, up 3.

A New York stock exchange membership was sold today for $115,000, a decline of $10,000 from the previous transaction.

CHANGE IN TAX ON SURPLUSES IS URGED BY GLASS

Washington, D. C., Nov. 13.—(AP)—Senator Carter Glass [Dem., Va.] said today he thought "there ought to be some cha ges" in the federal tax on undistributed corporate surpluses. He added he had not yet considered introducing such amendments himself, and that he could not predict the probability of their enactment.

"Nobody knows what is going to happen," Glass declared. "No kind of forecast can be made with any certainty about the next congress."

He said further he had not yet "given any thought" to the question of extending the President's authority to devalue the dollar still further. The authority expires early in 1937, unless renewed by congress.

Glass conferred briefly with members of the senate appropriations committee, of which he is chairman, but declined to comment on the committee's probable action during the coming session.

SILVER ADVANCES IN LONDON; POUND GAINS ON DOLLAR

Bar silver was higher in London yesterday, but the price of foreign mined metal remained unchanged in New York. The London price rose 3-16 penny to 21 pence a fine ounce, [equivalent to about 46.10 cents]. The New York price was 45½ cents.

Trading in the foreign exchange market at New York was quiet and movements were narrow. The pound sterling gained 5-16 cent to close at $4.[illegible] 5-16. The French franc closed unchanged at 4.64¼ cents. Dutch guilders rose .05 of a cent to 53.92 cents. Swiss francs were unchanged at 22.99 cents.

The department of commerce reported yesterday that gold imports for the week ended Nov. 6 amounted to $20,015,211 and silver imports $1,492,150.

Total Sales of Stocks on the New York Stock Exchange in October 1900-1936

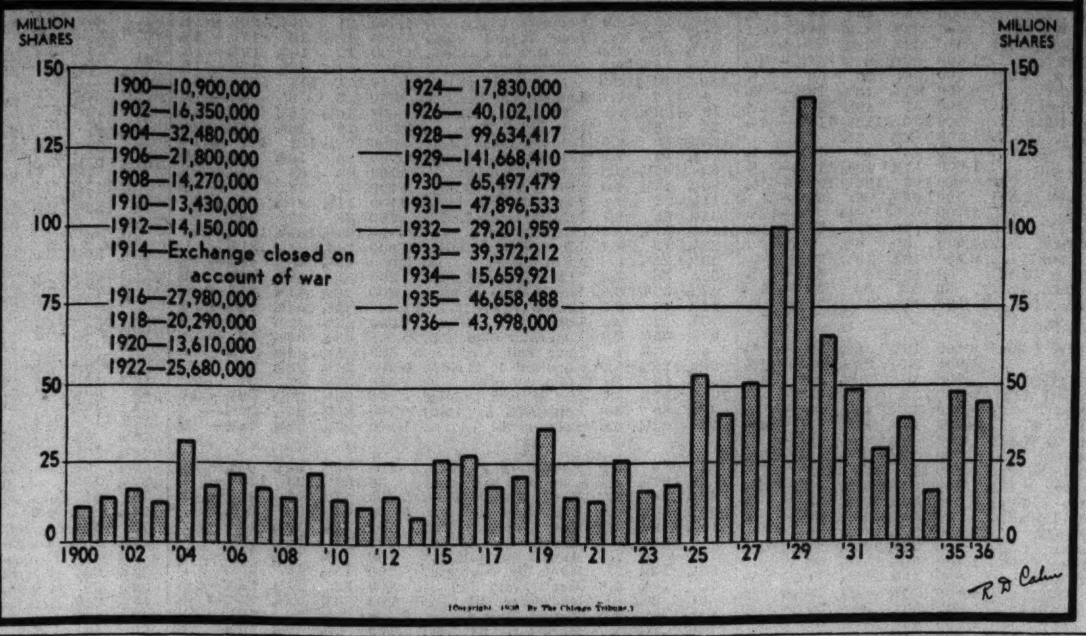

[Copyright: 1936: By The Chicago Tribune.]

Insurance Men Urged to Rely on Advertising

Only by newspaper advertising are the life insurance men sure of reaching all the people, said Alexander E. Patterson, president of the National Association of Life Underwriters and general agent in Chicago for the Penn Mutual Life Insurance company, yesterday in urging an intensive institutional advertising campaign to the Life Advertisers' association, holding its annual convention at the Edgewater Beach hotel.

ALEXANDER E. PATTERSON.
[Assoc. Press Photo.]

"Nothing seems to us to be more important at this time than effective advertising because the rising security market tends to blot out the 'best investment' idea, unless the public is kept life insurance conscious through advertising," Patterson asserted.

Urges Keeping Public Informed.

He said that frank statement of the value and need of life insurance to the American public at the present moment seems most advisable.

"It seems to me that one of the most effective forms of advertising to use is the daily press," said Patterson, "particularly in urban centers of 50,000 or more population. The man we want to reach usually reads at least one newspaper each day. We are competing for the consumer's dollar. In all parts of the paper he finds attractive ways and means of spending his money. Why shouldn't we present our product in the same manner?"

He pointed out that the newspapers form an ideal medium for life insurance advertising because it is their function to report daily the tragedies of life against which the insurance companies offer protection.

Advocates Advertising Campaign.

"I urge upon you the advisability of a careful study of the value of newspaper advertising," Patterson continued, "not only for individual companies but for its use in institutional advertising as well.

"We ask you to give consideration and careful thought, plus some action, to the matter of institutional advertising, both in magazines and daily newspapers throughout the country, for I believe that the personnel of our agency forces is now well equipped and well able to support effectively an intensive campaign of this kind."

Patterson told the insurance advertisers of the effectiveness of institutional advertising in other fields. He said that twenty-five years ago only 20 per cent of the American people brushed their teeth regularly, but extensive advertising by tooth paste companies boosted this to 65 per cent.

Mass effect in advertising, Patterson said, is necessary to influence the opinion of 100 million people.

"Only by a well developed, well planned institutional advertising campaign can we hope to have the influence of mass effect felt by the American public," he added. "One of our biggest jobs is to influence the attitude of mind of the buying public in a favorable manner toward life insurance and the life insurance salesman. If that is done, the 100 billion dollar figure would soon seem very small."

FRENCH PRICES RISE SHARPLY SINCE JUNE AND STILL CLIMB

PARIS, Nov. 13.—(AP)—Wholesale prices in France have risen 20 per cent and retail prices 11 per cent since June, Charles Spinasse, minister of national economy, reported today. He said the end of the upward trend was not in sight, but expressed confidence that other factors, including tarif revision, would be felt later and would have a stabilizing effect.

The "Popular Front" cabinet of Premier Leon Blum was formed June 4 of this year. On Sept. 26 France devalued the franc by approximately 30 per cent and a few days later lowered tarifs on virtually all classes of imports in an effort to prevent an increase in living costs.

Spinasse said Paris department store sales rose 15 to 20 per cent in October, automobile sales had increased, and freight loadings were 6 per cent higher than a year ago.

FINDS U. S. SPENDS NEARLY 13 PCT. OF NATIONAL INCOME

New York, Nov. 13.—[Special.]—Expenditures of the federal government in the fiscal year 1935 amounted to 12.8 per cent of the national income, compared with 13.6 per cent in 1934, the national industrial conference board reported today.

The decline in the percentage figure, the board states, was due entirely to the increase in the national income in the period, not to a reduction in government spending. Federal expenditures increased in the period from $6,800,000,000 in 1934 to $6,900,000,000 in 1935, while the national income rose from $50,300,000,000 in 1934 to $53,800,000,000 in 1935.

The board's study of the ratio of federal expenditures to national income covering a fifteen year period shows that the proportion in 1921 was 9.3 per cent and that thereafter the ratio decreased each year, reaching a post war low of 3.8 per cent in 1927 and 1928. From 1929 to 1934 the ratio increased without interruption.

AUTO OUTPUT EXCEEDS 100,000 IN LAST WEEK

Automobile production in the United States and Canada crossed the 100,000 mark this week as manufacturers swung into full production coincident with the opening of automobile shows throughout the country.

Ward's Automotive Reports, Inc., estimated output of 104,290 cars and trucks, compared with 84,780 last week and 105,185 in the corresponding period last year. The agency said that optimistic statements of motor executives this week at the New York exhibition indicate 1937 will be the industry's best year since 1929.

Cram's Reports, Inc., estimated assemblies at 104,248, against 83,982 last week and 95,075 for the same 1935 period.

No Federal Potato Buying Planned, Say AAA Officials

Washington, D. C., Nov. 13.—(AP)—Agricultural Adjustment administration officials said today the Federal Surplus Relief corporation contemplated no buying in the American potato market this year because of high prices and the shrinkage of the 1936 crop below 1935 and below the 1928-'32 average.

SEC Charges Stock Rigging to Hutton Firm

[Chicago Tribune Press Service.]

Washington, D. C., Nov. 13.—W. E. Hutton & Co., brokerage firm holding a membership in the Chicago Stock exchange, the Chicago Board of Trade, and 12 other exchanges, three of its partners and another broker were summoned today by the Securities and Exchange commission to appear at a public hearing on Dec. 7 on charges of manipulating stock in the Atlas Tack corporation.

The brokers were ordered to show cause why they should not be suspended from the exchanges for a period not exceeding a year or be expelled from membership. They were alleged to have violated the securities act of 1934. The three Hutton partners named were John C. Duncan, Carroll V. Geran, and W. E. Hutton II. The fourth broker was H. H. Michels, a partner of William Cavalier & Co.

Stock Manipulation Charged.

The defendants were alleged to have entered orders for the purchase of Atlas Tack with the knowledge that orders of substantially the same size and price for the sale of the securities had been entered in order to push up the price of the stock. They also were alleged to have spread rumors about that the corporation would pay a dividend or had a large contract for its products. In effect the SEC charges were:

On Nov. 14, 1935, Herbert J. Adair, chairman of the board of Atlas Tack, acquired 37,000 shares of Atlas Tack out of the total outstanding of 94,531. Thereupon the four brokers along with Jerry McCarthy, a Hutton customer's man, arranged to dispose of 34,000 shares to a small group of individuals formed to purchase the stock.

Price of Stock Rises.

Then, because of the artificial activity in trading of the stock the price rose from $9.50 a share to $15.25 a share from Nov. 14 to Nov. 30, 1935, with 38,000 shares traded in as contrasted with 25,800 shares for the previous 11½ months. During December 37,000 shares were traded in and the price was boosted to $19 a share. The price went up to $26.875 during January and to $30.25 a share in February.

On numerous occasions the highest price of the day was established by W. E. Hutton & Co., and on several days during the period, according to the SEC, the brokerage house effected all the purchases that took place.

The commission officials said today's procedure was the first with respect to violations concerning an issue listed on the New York Stock exchange.

Firm Denies Charges.

New York, Nov. 13.—(AP)—The offices of W. E. Hutton & Co. tonight issued the following statement:

"W. E. Hutton & Co., of New York and Cincinnati, referring to the charges brought against them by the SEC, which arose out of certain transactions originating in their Detroit office, denied emphatically that they had ever engaged in any transactions of a false or misleading nature, or that they had ever attempted to manipulate or influence the market price of the common capital stock of the Atlas Tack corporation as charged by the commission."

ANACONDA NETS TEN MILLIONS IN NINE MONTHS

OtherBigCompanies Report Gains.

Sharp profit gains were reported yesterday by such large companies as Anaconda Copper, Stone & Webster, United Carbon, International Paper, and two more Middle West corporation subsidiaries. On the other hand, Greyhound corporation and Universal Pictures disclosed less favorable positions.

Anaconda Copper reported consolidated income for nine months ended Sept. 30 amounted to $9,940,132, or $1.15 a share on 8,674,338 shares of capital stock outstanding. The equity in the undistributed earnings of subsidiaries not consolidated, and therefore not included in the consolidated income account, amounted to $1,076,009, or 12 cents a share. For the same period of last year consolidated net income amounted to $7,856,153, or 91 cents a share.

Stone & Webster Gains.

Stone & Webster, which controls public utility financing, engineering, and management units, and utility operating companies, mostly in western and southern territory, reported consolidated net income of $1,775,225 for the twelve months ended Sept. 30, equivalent to stock. The company had a net loss of $792,239 in the twelve months ended Sept. 30, 1935. In the September quarter of this year it earned $715,623, or 34 cents a share, against $247,841, or 11 cents a share, in the like period of last year.

United Carbon and subsidiaries had a net profit of $1,574,964 in the nine months ended Sept. 30, equal to $3.95 a share on the common. This compared with profit of $1,363,721, or $3.43 a share a year ago. September quarter profits of $487,358, or $1.23 a share, compared with $425,752, or $1.07 a share, in the third quarter of last year.

Utilities Earn More.

Increasing the list of Middle West subsidiaries that have recently reported sharply higher earnings, American Public Service company and subsidiaries announced a third quarter consolidated net income balance of $209,469 before cumulative unpaid dividends on the preferred, against $87,692 a year ago. The nine months' balance was $255,162, against a deficit of $5,563 in the like period of last year.

Another Middle West unit, North West Utilities company and companies in which it holds a majority of common stock, reported a three months' balance of $115,922 before cumulative unpaid dividends on North West's prior lien and preferred issues, against $34,786 in the like period of 1935. For the first nine months of this year the balance was $223,343, against a deficit of $334,850 a year ago.

Greyhound Nets Less.

Greyhound corporation reported consolidated net income of $3,577,843 for the nine months ended Sept. 30, equal to $5.64 a share on the then outstanding common stock, and to $1.41 a share after giving effect to the four-for-one splitup since that date. This compared with net income of $3,800,940 in the corresponding period of last year, or $6.50 a share on the outstanding common and $1.62 a share after adjustment for comparison after the splitup.

Universal Pictures Co., Inc., motion picture producer, reported a consolidated net loss of $812,474 for the 39 weeks ended Aug. 1. The company explained that due to a change in accounting policy regarding foreign subsidiaries, nine are included in this

[Continued on page 33, column 6.]

Int. Harvester Told to End Employe Plan

[Chicago Tribune Press Service.]

Washington, D. C., Nov. 13.—In a decision of far-reaching significance, the National Labor Relations board today ordered the International Harvester company to dissolve its "industrial council plan," at the Fort Wayne, Ind., plant.

While the ruling dealt only with the Indiana plant, the board pointed out that the same plan also exists in the other 14 Harvester plants in the United States and Canada. It sets a precedent also for future decisions in regard to similar plans in other manufacturing plants throughout the country.

The industrial council of the Harvester company is an illegal labor organization under the terms of the National Labor Relations act, the board ruled. Under it the employés possess "only the shadow, not the substance, of collective bargaining," according to the decision.

Admits Employé Benefits.

The decision was reached despite a finding that the company has conferred benefits on its employés. The support of an athletic association, promotion of a credit union plan, and adoption of a vacation plan, a pension plan, safety measures and service devices were cited as beneficial to the employés.

"But most of these privileges are granted in the form of paternalism," the board said, "and are worked out entirely by the company although credit for the improvements has factiously been given by the management to the Harvester industrial plan and the works council to obtain employé support for the plan."

Nor is the plan truly representative of the employés nor a properly independent organization for the purpose of collective bargaining according to the decision.

The Harvester company, by its financial support of the plan, has extended its influence and support to the point of "domination of a supposedly independent worker organization," the decision held.

Acts of "Domination."

Among the specified acts of "domination" were mentioned the practice of informing new employés that the works council will represent them in bargaining with the management; the payment of all expenses of the plan, including payment of money to employé representatives and commendation of the plan by company officials.

The fact that the council, since establishment of the plan in 1927, has engaged in no "true collective bargaining" with the company was declared by the labor board to be an indication that it does not represent the employés. Another criticism was directed at the lack in the plan of employé meetings "where group opinions can find expression."

Charges of company domination of the plan were filed with the board nearly a year ago by the International Union of the United Automobile Workers of America. The union complained that in March, 1935, it had only 100 members of the 3,500 workers in the plant.

The board's decision criticized the fact that the existence of the union was "rarely mentioned to the great numbers of new employés." On the contrary, it was remarked, foreman made "scathing references" to the union.

Supreme Court to Get Bank Stock Assessment Case

Detroit, Mich., Nov. 13.—(AP)—Attorneys for shareholders in the $25,000,000 First National bank-Detroit stockholders' assessment suit announced today they would ask the Supreme court of the United States to review a recent decision of the Circuit Court of Appeals at Cincinnati. The Appellate court upheld a ruling made in United States District court here that the receiver of the bank had the right to enforce a 100 per cent assessments levied against the stockholders by the control of the currency.

HIGHER WAGES, BONUSES VOTED BY MANY FIRMS

More Textile Mills Increase Pay.

The harvest of Christmas bonuses and wage increases continued to grow yesterday as a score or more of corporations throughout the nation joined in the distribution.

New England textile firms again accounted for a large number of the announcements. Fifteen hundred employés of the Abbott Worsted company will receive a 10 per cent increase. Wages of 1,200 employés of the Royal Worsted company, U. S. Bunting company, and Ames Worsted company, in Lowell, Mass., will receive the same amount, effective Nov. 23, while 700 workers of the Talbot mill, North Billerica, Mass., will be given a boost in pay, the amount and date to be determined later.

Other Wage Increases.

Other increases announced yesterday follow:

Dorr Woolen company, Manchester, N. H., 300 workers, 10 per cent; Atlantic Mills, Olneyville, R. I., 2,100 employés, 10 per cent; Lorraine Manufacturing company, Pawtucket, R. I., 2,700 workers, 10 per cent; Mohair Plush company, Lowell, Mass., 200 employés, 10 per cent; Dracut Merrimack Woolen mills, Lowell, Mass., 350 workers, 10 per cent; Forstmann Woolen mills, Passaic, N. J., 12½ per cent; Sulloway Hosiery mills, Franklin, N. H., 550 employés, and Lawrence Manufacturing company, Lowell, Mass., 1,100 employés, 10 per cent; Esmond mills, Smithfield, R. I., 1,125 employés, 10 per cent.

Viscose Corporation of Virginia, 4,800 employés, 5 per cent; Bell company, Worcester, Mass., 790 employés, 10 per cent; Viscoloid plant at Leominster, Mass., of the E. I. du Pont de Nemours company, 11,000 employés, approximately 7 per cent; Mayo Woolen mills, Millbury, Mass., 400 employés, indeterminate wage increase; Hayward - Scuster Woolen mills, controling five mills in central Massachusetts employing about 1,200, 10 per cent; Ames Worsted, Southbridge, Mass., 1,200 employés, 10 per cent.

Packard to Boost Level.

The Packard Motor Car company announced pay raises totaling $1,225,000 yearly for 11,000 workers, to take effect Monday.

"All employés working for an hourly rate are given 5 cents an hour increase," President Alvan MacAuley stated. "This affects about 8,500 employés. Salaried employés who are earning $200 monthly or less and who have been with the company six months are granted a $10 a month raise. Employés in higher salaried brackets are also given raises."

E. I. du Pont de Nemours & Co. announced that general managers of the company's various interests are considering upward revisions of wage rates to meet conditions in the localities where the plants are located. Action was taken by two units, the Du Pont Rayon company raising pay 7 to 10 per cent for 3,000 employés at the Ampthill plant near Richmond, Va., and the Old Hickory units at Nashville, Tenn., increasing wages by the same amounts.

The Simonds Saw and Steel company, Fitchburg, Mass., which has plants in Chicago, will increase wages 5 to 10 per cent effective Monday. Four thousand employés will be affected, including 300 here.

The Allis-Chalmers Manufacturing company announced that the bonus

[Continued on page 32, column 8.]

The Office of
Wirtz, Haynie & Ehrat, Inc.
will be closed
SATURDAY, NOVEMBER 14
owing to the death of
HOWARD E. HAYNIE

Youth is that period when one wears clothes by Heppner
The Sack Suit $145 Others in relation
HENRY HEPPNER & CO.
Tailors
310 S. Michigan Avenue, Chicago

1863 1936
YOUR SAVINGS ACCOUNT
is invited by this bank, where more than 300,000 people are savings depositors.
Accounts are opened every business day, and you will receive prompt, courteous service at a most convenient location.
The First National Bank of Chicago
DEARBORN, MONROE AND CLARK STREETS
Member Federal Deposit Insurance Corporation

FREIGHT TRAFIC FOR WEEK UNDER 800,000 CARS

Decline Is Due to Season and Election Holiday.

Railroad freight trafic fell below the 800,000 mark in the week ended Nov. 7 for the first time since late September, the weekly report of the Association of American Railroads disclosed yesterday.

The decline was partly the result of seasonal influences and the inclusion of the election day holiday.

Car loadings of the nation's railroads amounted to 759,318 cars, a decline of 54,875, or 6.7 per cent, from the preceding week, but an increase of 104,371, or 15.9 per cent, over the same period last year. The increase over 1934 amounted to 164,528 cars, or 27.7 per cent.

Only Coke Shows Increase.

Recessions were registered in all classifications of freight trafic with the exception of coke.

The sharpest loss was shown in miscellaneous freight, which dropped 26,842 cars from the preceding week and 43,801 cars from the 1935 period. The total stood at 308,526 cars. Less than carlot merchandise aggregated 168,551, down 2,039 for the week, but 4,188 higher for the year. These classifications usually reflect the tempo of industrial activity.

Prevalence of mild weather in portions of the country lowered coal trafic to 151,184 cars, a drop of 13,414 for the week, but a rise of 26,714 over 1935.

Grain Movement Declines.

Grain and grain products showed recessions from both periods, totaling 29,327 cars, respective declines of 4,288 and 1,262.

Live stock freight volume amounted to 19,077 cars, which was 2,889 lower for the week, but 147 above last year.

Ore loadings totaled 38,791, a decline of 1,776 for the week, but an increase of 21,337 over last year. Coke loadings numbered 11,314, a gain of 281 for the week and 4,599 for the year.

Canadian Newsprint Output Sets High Mark in October

MONTREAL, Que., Nov. 13.—[Special.]—Newsprint production in Canada established a new all time high record in October, passing the 300,000 ton level for the first time, according to figures released today by the newsprint service bureau. The output of 301,106 tons was 13 per cent above the production of 266,515 tons in October last year. The previous production peak was 274,627 tons, recorded last July.

WHAT STOCKS DID

TRIBUNE AVERAGES.

	High.	Low.	Close.	Net chge.
25 railroads	44.99	43.87	43.99	—.77
25 industrials	240.18	137.23	137.98	—1.49
50 stocks	142.58	140.55	140.98	—1.13

	High.	Low.	Close.
50 stocks one year ago	115.41	113.64	114.14
50 stocks two years ago	84.72	83.69	84.03

ASSOCIATED PRESS AVERAGES.

	30 indus.	15 rails.	15 util.	60 stks.
Net change	—.8	—.9	—.4	—.7
Friday	97.6	39.4	50.8	71.2
Previous day	98.4	40.3	51.2	71.9
Month ago	95.0	43.5	52.6	71.4
Year ago	75.4	27.3	43.0	55.2
1936 high	99.3	43.5	53.7	72.8
1936 low	73.4	30.2	43.4	55.7
1935 high	76.3	31.2	44.7	56.1
1935 low	49.5	18.5	21.6	34.8
1932 low	17.5	8.7	23.9	16.9
1929 high	146.9	153.9	184.3	157.7
1927 low	51.6	95.3	61.8	61.8

DOW-JONES AVERAGES.

	High.	Low.	Close.	Net chge.
Industrials	184.28	181.39	182.24	— .91
Rails	57.62	56.28	56.43	—1.03
Utilities	34.40	33.83	34.01	— .25

ISSUES TRADED.

	Friday.	Thursday.
Advances	238	280
Declines	586	557
Unchanged	135	140
Total issues	959	977
New 1936 high	63	116
New 1936 lows	0	0

CORPORATION EARNINGS

Net earnings reported yesterday:

	1936.	1935.
YEAR ENDED SEPT. 30.		
Charles E. Hires	$ 288,503	$ 25,752
Stone & Webster	1,775,225	†792,239
YEAR ENDED OCT. 31.		
Wentworth	349,000	235,381
TEN MONTHS ENDED OCT. 31.		
Cushman's Sons	*563,724	*4,678
Lincoln Print	325,106	190,524
National Tea	172,356	87,630
Sterchi Bros.	367,725	128,807
Uni. Pict. [39 wks. to Aug. 1]	†812,474	....
NINE MONTHS ENDED SEPT. 30.		
Amer Pub Svc	255,163	35,563
Greyhound	3,577,425	3,800,940
North W Util	115,923	†34,786
United Carbon	1,574,964	1,363,721
Wisc Power & Light	880,088	483,281
EIGHT MONTHS ENDED AUG. 31.		
Superior Oil	92,305	....
QUARTER ENDED SEPT. 30.		
Amer Pub Svc	209,469	87,692
Greyhound	2,151,757	2,466,330
Intl Paper & Pow	1,285,464	665,217
North W Util	116,923	†34,786
Stone & Webster	715,623	247,841
United Carbon	487,358	425,752
Wisc Power & Light	330,618	233,367
QUARTER ENDED OCT. 31.		
Cushman's Sons	*117,004	*69,935
OCTOBER.		
Sterchi Bros	69,586	39,299

RAILROADS.

	Net Income 1936.	Net Income 1935.
SEPTEMER.		
Chi & East Ill	†29,202	†141,848
Intl Gt Northern	†207,716	†214,936
Mo Pacific	†718,626	†946,011
OCTOBER.		
St Paul Union S Y.	117,793	63,693
NINE MONTHS ENDED SEPT. 30.		
Chi & East Ill	†791,857	†1,405,797
Int Gt Northern	†2,088,080	†1,747,509
Mo. Pacific	†7,517,692	†12,295,998

†Net loss.

U. S. TREASURY

[Chicago Tribune Press Service.]

WASHINGTON, D. C., Nov. 13.—The following is a statement of the condition of the United States treasury on Nov. 11, 1936:

Income to date this year	$ 1,506,800,000
Income to date last year	1,354,800,000
Increase	$ 152,000,000
Army	$ 141,300,000
Navy	175,700,000
Veterans' costs to date	279,700,000
Agricultural aid	53,700,000
Relief	63,100,000
Public works and work relief	1,139,400,000
Aid to home owners	80,900,000
Deficit this year	1,070,900,000
Deficit last year	1,509,200,000
Decrease	$ 438,300,000
Balance general fund today	$ 1,582,500,000
Balance previous day	1,594,600,000
Decrease	$ 12,100,000
Public debt this date	$33,799,300,000

NEW YORK STOCK TRANSACTIONS

Friday, November 13, 1936.
Shares sold today..............2,482,250
Year ago.......................2,950,090

Friday, November 13, 1936.
Total sales 1936 to date......420,823,953
Total sales 1935 to date......305,588,056

[The figure in brackets after name of stock is annual dividend rate.]

1936 High.	1936 Low.	Div. yld. pct.	Description. div. rate, $s—	Sales.	High.	Low.	Close.	Net chge.
			A					
70	42	2.6	Abr&Straus [1.80g]	10	70	70	70	....
74¾	59	5.8	Acme Stl [4]	300	69⅝	69	69	— ½
15⅝	9⅝	1.3	Adams Exp [.20g]	4,500	15⅛	15	15	— ¾
35⅝	17⅞	5.4	Adams-Mill [1.50g]	200	27⅞	27⅝	27⅝	+ ⅛
37¼	22½	3.0	Addressog [1]	100	33	33	33	— 1
21½	1½	...	Advance Rume	300	2½	2½	2½	....
86½	58	1.2	Air Reduc [1a]	1,800	83½	82⅜	83	— 1
6⅛	2	...	Air-Way El Appl	1,300	4	3⅞	4	+ ¼
17¼	13	3.8	Alaska Jun [.60a]	500	16	15¾	15¾	— ¼
4⅜	2½	...	Alleghany	2,800	4⅜	4⅛	4⅛	— ¼
60	12½	...	Do pfd xw	100	58	58	58	— 1
60½	12⅝	...	Do pfd $30 ww	1,200	59⅛	57	57⅛	— 1½
[illegible]								
8⅞	3⅞	...	Con Laundries	3,900	8⅞	8⅝	8⅝	+ ⅜
15⅛	11½	4.6	Con Oil [.60a]	7,800	13⅜	13⅜	13⅜	— ⅛
11½	5½	...	Con R R Cuba pfd	500	8⅛	8⅛	8⅛	— ⅛
1⅝	⅝	...	Con Textile	1,500	⅝	⅝	⅝	— ⅛
26⅛	15⅝	5.0	Container Cor [1a]	2,200	20⅞	20⅛	20⅛	— ⅝
33⅝	10⅝	...	Cont Baking A	7,900	33⅛	32⅛	33	+ ⅜
3	1⅝	...	Do B	2,400	2⅞	2⅝	2⅞	+ ⅛
108	67¾	7.6	Do pfd [8]	300	107	106½	106½	— ⅝
87¼	67¼	4.1	Cont Can [3a]	4,000	73⅛	72⅛	72⅛	— ⅝
24⅝	17½	7.1	Cont D Fi [1.50g]	1,100	21⅞	21⅛	21⅛	— ⅛
46	35½	2.9	Cont Ins [1.20a]	1,300	42⅝	42	42	+ ⅛
4	2⅛	...	Cont Mot	4,600	2⅞	2⅜	2⅜	....
39	28⅝	2.7	Cont Oil Del [1a]	4,900	37⅞	37	37¼	— ⅜
46	25½	6.7	Cont Stl [1.75g]	400	27¼	26⅛	26⅛	— 1¼
69⅛	55¼	4.9	Corn Exchange [3]	230	61⅝	61	61½	+ ¼
[illegible]								
34¼	17	2.9	Kaufman Dept [1]	1,700	34⅝	33⅝	34	+ ½
33¼	24½	6.3	Kayser J [1.75g]	400	28⅝	28	28	— ½
28⅝	20	...	Kel Hay Wh A	6,400	25	24	24⅝	+ ⅝
24⅞	18	...	Do B	3,600	22	21	21¼	— ⅛
25⅝	14⅝	2.3	Kelvinator [.50a]	5,500	22⅛	21½	21⅝	— ½
63⅝	28¼	1.5	Kennecott [.85g]	9,200	59⅛	58⅛	58⅛	— 1
24⅝	17⅝	5.0	Keystone S&W [1g]	2,700	20¼	20	20	— ⅛
7⅝	3⅞	...	Kinney G R	100	5¼	5¼	5¼	— ⅛
50⅞	30	...	Do pfd	460	50	48½	49	+ 1¾
29⅝	20½	3.5	Kresge S S [1a]	6,200	29⅝	29	29¼	— ⅛
110⅝	101	6.9	Do pfd [7]	10	101⅝	101⅝	101⅝	— ⅛
18⅛	4⅝	...	Kresge Dept Strs	4,900	18½	16	17	+ 2½
130	74⅝	...	Do pfd	20	130	130	130	+10
51	35⅝	2.0	Kress S H [1a]	200	51	49⅛	49⅛	— ⅞
28	19⅝	6.7	Kroger Groc [1.60a]	1,300	24⅝	24¼	24¼	— ½
[illegible]								
92½	65½	...	Do pfd	20	90	90	90	....
25⅝	12⅝	...	Reis 1st pfd	100	24⅝	24⅝	24⅝	— ¾
22⅝	12⅛	2.3	Reliable Strs [.50g]	2,800	22⅛	21⅝	21⅞	— ¾
23⅝	17⅛	2.7	Rem Rand [.60a]	3,500	22⅝	22⅛	22⅛	....
8⅛	4⅛	...	Reo Mot	3,700	6	5⅞	5⅞	— ⅛
26⅛	16⅞	...	Republic Steel	10,200	24⅛	23⅝	23⅝	— ⅝
122½	77	...	Do cv pfd	800	122½	120⅛	121	+ 1½
104⅛	78⅛	6.0	Do pfd A [6]	200	100⅝	100⅝	100⅝	— ⅛
24⅛	10	...	Revere C & Br	900	24½	23⅛	24	+ ⅜
138	90	...	Do pfd [3.50k]	80	128⅛	127⅛	127⅛	— 2½
34	22½	1.8	*Reynolds Met [1]	1,200	28⅛	27⅞	27⅞	— ⅛
117	105	4.8	Do pfd [5.50]	100	115	115	115	+ 3⅝
34⅞	25	2.9	Reynolds Sp [1]	2,000	34⅛	34	34⅛	— ⅛
60⅛	50	5.0	Rey Tob B [3]	3,200	60	59⅛	59⅞	+ ⅛
35	19½	1.0	Ritter Dent [.25g]	300	26	25	26	— ⅛
[illegible]								
35¼	32⅜	4.5	WestvaChl pf[1.50]	200	33½	33	33	— ¾
37⅛	21½	...	Wheeling Stl	600	33¾	33¼	33¼	— ⅜
28⅝	18⅜	...	White Mot	16,200	28¼	26⅝	27	— 1⅜
17⅜	13¾	8.2	Wht RkMSp [1.40]	1,600	17⅜	17	17	— ⅛
5⅝	3¼	...	Wht Sew Mach	1,100	5¼	5	5	— ⅛
37¾	16	...	Do pfd	1,900	37¾	35¾	36⅝	+ 1¾
5¼	2¾	...	Wilcox O & G	500	3½	3¼	3¼	— ⅛
11	6⅝	5.5	Wilson & Co [.50]	5,100	8¾	8⅝	8⅝	— ⅛
87	70	7.7	Do $6 pfd [6]	400	78½	78	78½	+ 1½
65⅜	44¾	3.7	Woolworth [2.40]	19,300	65⅜	63⅝	64⅝	+ ⅞
36¼	23⅛	...	Worth P & M	500	32¼	31¼	31¼	....
85¼	56	...	Do pfd A	100	81	80½	80⅝	— ¼
140¾	62⅝	0.8	Wright Aero [1g]	260	127	122	124	— ½
79	63	3.9	Wrigley Jr [3a]	400	78½	75	78½	+ 3½
			Y					
48	33⅜	1.3	Yale & Towne [.60]	200	48	47½	47½	+ ½
22¾	8¾	...	Yell Trk & C	7,300	20½	19⅞	20¼	— ⅛
159	83½	...	Do 7% pfd	30	158	158	158	— 1
55	42¼	6.1	Yng S & W [3a]	100	49½	49½	49½	— ⅞
87¾	41¾	...	Yngst Sh & T	2,300	85½	85	85	— 1
122	105	4.8	Do pfd [5.50]	100	115	115	115	....
41½	11⅛	...	Zenith Radio	1,800	40	39¼	39¼	— ½
9⅜	5¾	...	Zonite Prod	400	8⅜	8	8	— ¼

*Ex dividend. †First sale since ex dividend date or dates. xr—Ex rights. a—Also extra or extras. e—Paid last year. f—Payable in stock. g—Declared or paid so far this year. h—Cash or stock. k—Accumulated dividend paid or declared this year.

Sales to 11 a. m., 640,000; 12 m., 1,140,000; 1 p. m., 1,490,000; 2 p. m., 1,830,000. Total sales, 2,482,250 shares.

HIGHER WAGES, BONUSES VOTED BY MANY FIRMS

More New England Textile Mills Increase Pay.

[Continued from page 31, column 8.]

for hourly employés under its 1936 plan would be increased to a total of 5 per cent.

Hermand J. Finder, president of the Prairie State Paper mills, Joliet, Ill., announced a 10 per cent increase, retroactive to Nov. 1, for the company's 100 employés, and a similar increase for the 100 workers of the Aetna Waste Paper company, Chicago, which he also heads.

In Ishpeming, Mich., the mining department of Cleveland-Cliffs Iron company announced a new wage schedule calling for minimum increases of 5½ cents an hour.

The Ritter Dental Manufacturing company, Rochester, N. Y., boosted wages of both salaried and hourly employés by 5 per cent. The increase is the second this year and will bring pay levels of hourly workers above the 1929 rate and salaried workers to slightly below the scale for that year. About 650 persons are affected.

Rubber Concern to Pay More.

An "upward revision" of wages was ordered for the 5,000 workers in the footwear plant of United States Rubber Products, Inc., at Naugatuck, Conn. The amount of the boost was not disclosed.

Largest increase was that announced by the Quality Buckle company of Providence, R. I. Effective Dec. 1, it will increase the wages of its six employés 25 per cent.

The Eagle-Picher Lead company at Joplin, Mo., and its subsidiaries, notified approximately 2,000 mine, mill and smelter workers their pay has been increased an average of 25 cents a day. Mining men said other companies in the region are expected to increase wages in a few days.

The Andrews Steel company and the Newport Rolling mill, two northern Kentucky plants, announced a general wage increase approximating 10 per cent would go into effect Monday and apply to 2,600 employés.

Member Banks Held Exempt from Social Security Act

Washington, D. C., Nov. 13.—(AP)—The internal revenue bureau ruled today that member banks of the federal reserve system and their employés do not come within the provisions of the social security act. The bureau based the ruling on exemptions in the act for instrumentalities of federal or state governments, or political subdivisions. The bureau said whether the ruling would apply to state banks would depend upon the laws of the states.

Chicago Firm Is Awarded Federal Dredging Contract

Washington, D. C., Nov. 13.—(AP)—The war department announced today the approval of the following contract: Great Lakes Dredge and Dock company, Chicago, $96,072, for dredging the Indiana Harbor canal and entrance channel.

INVESTING COMPANIES

	Bid.	Ask.		Bid.	Ask.
AdF2d inc.	19.13	20.35	NYBkT Sh	3.625	....
AffiF Inc.	11.05	12.03	NABdTctf.	64.00	68.25
Am Hd.	28.875	30.125	NAmTr Sh	2.89	....
AmBus Sh	1.28	1.40	Do 1955	3.81	....
AmIns Stk	4.50	5.00	Do 1956	3.76	....
BrdSt Inv.	35.78	38.27	Do 1958	3.78	....
CentSh T.	26.25	28.23	QuInS new	18.54	20.31
Corp Tr.	3.07	....	RepTr Sh.	14.65	15.15
Do AA	2.97	....	SelAm Sh	4.23	....
Do AA m	3.77	....	Do inc	.18.64	20.32
Do AcSr	2.97	....	SelCum S.	10.87	....
Do AcMd	3.77	....	SelInc Sh	5.66	....
CumTr Sh	6.64	....	SeIn cv pf.	28.00	29.50
Divid Shrs	1.95	2.10	SpTrask F	22.60	23.30
Do C	5.20	....	StaSt In.	125.36	....
Do D	7.80	8.65	Sup of ATA	4.23	....
Divid Shrs	1.90	2.10	Do AA	2.93	....
FstCos C.	47.25	48.75	Do B	4.43	....
FixTSh A.	13.60	....	Do BB	2.93	....
Do B	11.24	....	Do C	8.28	....
FdInv Inc.	25.80	27.45	Do D	8.28	....
FdTrSh A.	6.71	7.38	Superv Sh.	15.15	16.47
Do B	6.12	....	TrStdIn C	3.25	....
Incor Inv.	27.10	29.14	Do D	3.18	....
InvFd of A	.94	1.08	Trtd Ind S	1.55	1.72
Maryl Fd.	10.53	11.53	US El Lt&		
MassIn T.	29.75	31.56	Pow "A"	19.25	19.75
NatW Sec	4.77	4.87	Do "B"	2.85	3.05
NatW Vot	2.24	2.40	Do Votg	1.16	1.24

DIVIDENDS DECLARED

Stock, rate, period—	Payable.	Stock of record.
Allis Chalmers Manu, 50c ex	Dec. 24	Nov. 30
Do 37½c, q	Dec. 24	Nov. 30
Bauyuk Cigars, 25c ex	Dec. 15	Nov. 30
Do 18¾c, q	Dec. 15	Nov. 30
Bridge Mach, $1	Dec. 21	Dec. 10
Calamba Sugar, $1 ex	Jan. 2	Dec. 15
Do 40c, q	Jan. 2	Dec. 15
Fidelity Fund, $2.50 ex	Dec. 10	Dec. 4
Gen Am Trans, $1	Dec. 21	Dec. 1
Do, 25c ex	Dec. 21	Dec. 1
Globe-Wernicke, $1	Dec. 10	Nov. 25
Hecla Mining, 20c	Dec. 18	Nov. 18
Hamilton Watch pf, $16 ac.	Dec. 15	Nov. 24
Libby McNeill & L, $1	Dec. 18	Nov. 27
Revere C & Br 7%, $3.50	Dec. 16	Dec. 5
Do 5¼% pfd, $2.62½	Dec. 16	Dec. 5
McKeesport Tin P, $1	Dec. 8	Nov. 25
Monroe Ln Soc A 8c, q	Dec. 2	Nov. 23
Neisner Bros, 37½c ex	Dec. 15	Nov. 30
Do 50c, q	Dec. 15	Nov. 30
Pittsburgh P Glass, $2	Dec. 21	Dec. 5
Underwood-E. F. 75c	Dec. 15	Dec. 5

51% MORE
REAL ESTATE
ADVERTISING

The expanding interest in real estate is reflected in the want ad columns of the Tribune.
During the first ten months of 1936 the Tribune printed 51% more real estate want advertising than in the same period last year.

Today, as during each of the past 20 years, the Tribune prints more real estate want advertising than any other Chicago newspaper.

If it can be sold,
TRIBUNE WANT ADS
will sell it.

ILLINOIS PRICE LAW ARGUED IN SUPREME COURT

Case Important Because of NRA Possibilities.

[Chicago Tribune Press Service.]

Washington, D. C., Nov. 13.—The United States Supreme court today heard arguments in two cases involving the Illinois "fair trade practice" price fixing law, which, like similar statutes in New York, California, and seven other states, was passed after the Supreme court invalidated the NRA.

Importance is attached to these cases because of the New Deal's supposed determination to revive the principles of the NRA in some form or other. The Supreme court did not rule on price fixing as such by the federal government in holding the NRA unconstitutional, nor did it pass upon this question in the Guffey coal act case, holding in the latter that the unconstitutional labor relations section was inseparable from the marketing provisions and that all fell together.

Aimed at "Loss Leaders."

The Illinois statute, which the state Supreme court upheld, prohibits retailers from selling products below the prices fixed by manufacturers or wholesale distributors. It was theoretically aimed at curtailing what Gen. Hugh S. Johnson and other NRA officials described as "the evil of loss leaders."

Carl W. McNeil, doing business as McNeil's Liquor store, was sued in the Circuit court of Cook county, Illinois, by the Joseph Triner corporation, distributors of Schenley Products, and the Old Dearborn Distributing company was the defendant in a similar suit brought by the Seagram Distillers corpration. The Supreme court of Illinois upheld the plaintifs and the constitutionality of the act in both cases.

Contention of Counsel.

Counsel for McNeil contended that the statute was unconstitutional because it violated article 1, section 8, in attempting to regulate commerce among the several states, a field reserved to the federal government; because it violated article 1, section 10, in that it impaired the obligation of contracts; because it violated the due process clause of the 14th amendment; because it violated the 14th amendment in denying to the defendant the equal protection of the laws.

Richard Mayor, counsel for Seagram, asserted:

"The widespread adoption of fair trade acts is an indication of the general knowledge of the evils of price cutting. The methods adopted to correct an economic evil are not unreasonable or arbitrary. There is the property right in trade marks and trade names. The legislatures of Illinois and of 13 other states have sought to control an economic evil, and the Illinois legislature has effectively accomplished, by this act, the necessary control."

Chemical Engineers Urge Court for Patent Appeals

Baltimore, Md., Nov. 13.—(AP)—The American Institute of Chemical Engineers closed its annual meeting here today by adopting a resolution endorsing legislation setting up a federal court of patent appeals. The institute added a second resolution calling for the provision of scientific advisors for any federal patent court which may be established, pointing out that patent litigation has reached a point where trained technical men are necessary to the just decision of such cases.

Personal Holding Concerns Liable for New Profit Tax

Washington, D. C., Nov. 13.—(AP)—Herman Oliphant, treasury general counsel, ruled today that personal holding companies are liable for both the surtax on undistributed profits and the surtax on corporate net income contained in the 1936 revenue act. Looking to general collections of these levies next year, the treasury issued a statement calling attention to previously issued regulations regarding their payment.

Crown Cork Offers 1 for 4 Stock Purchase Right

New York, Nov. 15.—(AP)—Crown Cork and Seal has notified holders of common stock purchase warrants that holders of record Dec. 3 will be offered the right to purchase the common at $58 a share in the ratio of one share for each four shares held.

Business Bits

William L. Royall, supervisor of the New York Life Insurance company, will speak on "Taxation and Life Insurance" at the last of the 1936 series of Business-Getter Sales Clinics of the Chicago Association of Life Underwriters next Tuesday at the Hotel Sherman.

A new restaurant, marking the 116th in its national system, will be opened next Monday in New York City, by the John R. Thompson company.

An all-day series of round table discussions will feature the Midwest Drug, Chemicals, and Allied Lines Credit conference at Hotel La Salle today. It will be held under the sponsorship of the Chicago Association of Credit Men.

A petition was circulated yesterday on the Chicago Board of Trade nominating Philip Ray O'Brien as a member of the board of directors. O'Brien had previously served several terms as a director.

O. P. Decker, vice president of the American National Bank and Trust company of Chicago, will address the third annual credit conference of the Midwest Drugs, Chemicals, and Allied Lines at 11:45 this morning in the Hotel La Salle.

NEW YORK CURB TRANSACTIONS

Friday, November 13, 1936.

Shares sold today.....644,000 — Total sales 1936 to date......112,974,000
Year ago.....509,135 — Total sales 1935 to date...... 60,770,026

	Sales.	High.	Low.	Close.	Net chge.
†AeroSupMf B	300	3⅞	3¾	3⅞—	⅛
†Agfa Ansco..	100	17	17	17	....
Ainsworth ...	100	70½	70½	70½—	½
†Air Invest..	1,100	3⅛	2¾	3⅛+	½
Ala Pw $6 pf	120	72	71	71 —	2
†Allen Ind....	800	28¼	27	27 —	1⅛
†Allied Int In	800	2	1⅝	2	....
Do pfd	50	25	25	25	....
†Allied Prod A	400	24⅝	24¼	24¼+	¼
Alum Co Am.	300	128¾	128¼	128¼—	1¾
Do pfd	350	121¼	120¾	121 —	¼
Alum Goods..	200	18⅝	18¼	18¼—	⅛
Alum Ltd ...	300	54½	53½	53½—	1
†Am Beverage	100	2⅝	2⅝	2⅝+	⅛
Am Book	20	69	69	69 —	1
Am Capital B	100	⅞	⅞	⅞—	⅛
†AmCit P&L A	175	41	39½	39½—	1¾
†Do B	900	6¼	5¾	6⅛+	¼
Am Cyan B...	4,000	38⅞	38⅛	38⅝—	⅝
Am&FgnP war	100	2⅝	2⅝	2⅝—	⅛

	Sales.	High.	Low.	Close.	Net chge.
†Do pfd stp	50	18½	18½	18½+	¼
†Hygrade Fd..	100	4⅝	4⅝	4⅝	....
Hygrade Sylv.	50	51½	51½	51½—	½
Ill P&L $6 pfd	500	52	51¼	51½—	¼
Do 6% pfd..	50	51¼	51¼	51¼—	1¼
Imp Oil Can..	2,800	23½	23¼	23¼	....
Do reg	500	23½	23½	23½	....
Ind Tel Ill B..	200	3⅝	3⅝	3⅝	....
Ind Pipe Line.	100	7⅞	7⅞	7⅞	....
Indus Fin vtc	100	1⅝	1⅝	1⅝	....
Do pfd	100	16⅜	16	16	....
Ins Co N Am.	650	74¾	73¾	74 +	¼
Int Hyd-El pf	200	16¼	16¼	16¼+	¼

	Sales.	High.	Low.	Close.	Net chge.
†Sunshine Mng	4,900	20¼	19⅝	19⅝—	⅞
Taggart	4,600	13⅛	12	12 —	1¼
†Talcott p pfd	50	52½	52½	52½+	⅛
†Tastyeast A.	100	2	2	2	....
†Taylor Dist..	2,300	5	4⅞	4⅞	....
Technicolor ..	2,600	23¾	22⅝	22¾	....
†Teck-Hugh G	2,100	5⅛	4⅞	4⅞—	⅛
†Texas Gulf P	3,800	6⅝	6¼	6⅝+	⅛
Tex P & L pf	20	112	112	112 +	2
†Texon Oil....	900	6⅛	5⅞	5⅞—	¼
Thew Shovel..	400	44½	43	43½	....
†Tilo Roof ..	300	13⅝	13⅜	13⅜—	¼
Tob Prod Exp	500	3½	3⅜	3½	....
Todd Ship ..	200	50½	50	50	....

	Sales.	High.	Low.	Close.	Net chge
11 do 5s '50		104⅛	104	104 —	¼
33 †OkNG 5s '46..		101	100¼	100¼	....
2 †do 4½s '51A..		98½	98⅜	98⅜—	⅛
1 OkP&W 5s '48..		92⅞	92⅞	92⅞—	⅜
3 PacG&E 6s '41B.		120	120	120	....
3 PacInv 5s '48A.		100	100	100 +	⅛
9 PacP&L 5s '55..		89½	89	89 —	1⅛
21 PCP&L 4½s '77.		104⅝	104¼	104⅝+	⅜
4 Pen O Ed 6s '50.		105⅝	105¼	105½+	½
3 do 5½s '59.......		103⅜	103	103⅜+	⅝
1 PenPow 5s '56....		107	107	107 —	¾
1 PenPubS 5s '54D.		106⅛	106⅛	106⅛	....
1 †PenW&P 5s'40.		111½	111½	111½	....
36 PeoGL&C 4s'81B.		98¾	98½	98½	....
15 PeoL&P 5s '79...		28½	26½	27½+	½
5 PhilaEl 5s '66...		112	111¾	111¾—	¾
2 PhilaElP 5½s'72.		111⅛	111⅛	111⅛	....
1 Phila R T 6s '62.		98⅛	98⅛	98⅛+	⅛
5 PiedEl 6½s'60A..		62	60	60 —	1
3 PiedNRy 5s'54A.		105¼	105¼	105¼	....
1 PittsSteel 6s '48.		105¼	105¼	105¼+	⅛

FOREIGN BONDS.

	High.	Low.	Close.	Net chge.
5 RiodeJan 6½s'59.	18¾	18	18¾+	¾
1 RuhrGas 6½s'53A	27½	27½	27½—	⅛
2 Russian 6½s1919	1½	1½	1½	....
37 do 6½s N C '19.	1⅜	1¼	1¼—	⅛
20 do 5½s ctf '21...	1¼	1¼	1¼	....
1 SaudaFalls5s'55A.	109⅛	109⅛	109⅛+	⅞
1 Stin 4s '36 stp ct	49	49	49 +	3
1 do 4s '36 stp....	54	54	54 +	1
1 TerniElec 6½s'53	61	61	61 —	½
1 UnElSvc 7s'56...	62	62	62 —	½

†Officially listed on application by the corporation. xd—Ex dividend. ex—First sale since ex dividend date or dates. ww—With warants. xw—Without warants.

MONEY AND EXCHANGE

NEW YORK MONEY MARKET.

NEW YORK, Nov. 13.—(AP)—Call money, steady; 1% all day. Price commercial paper, ¾%. Time loans steady; 60 days-6 months, 1¼% offered. Bankers' acceptances, unchanged. Rediscount rate, New York Reserve bank, 1½%. Bar silver, steady and unchanged at 45½c.

FOREIGN MONEY MARKET.

LONDON, Nov. 13—(AP)—Bar silver, steady, 3-16 higher at 21d. [Sterling price equivalent to 46.10c.] Bar gold advanced 1½ pence to 142s 7½d. [Sterling price equivalent to $34.80.] Money and discount rates unchanged.

PARIS, Nov. 13.—(AP)—3% rentes, 77f 10c; 4½% rentes, 80.90c. Exchange on London, 105.13. The dollar was quoted at 21.55½c.

FOREIGN EXCHANGE.

[Quotations are in American cents.]

	Nov.13.	Nov.12.	Wk. ago.	Yr. ago.
London	488.375	488.00	487.875	492.37½
Paris	4.64¼	4.64⅛	4.63½	6.58¾
Italy	5.26½	5.26½	5.26⅝	8.11
Belgium .	16.92	16.92½	16.93	16.90
Switzerl'd	22.99	22.99	22.97	32.52½
Holland .	53.92	53.87	53.65	67.92
Denmark.	21.79	21.93	21.78	22.00
Sweden ..	25.16	25.16	25.16	25.40
Norway .	24.52	24.53	24.51	24.75
Spain	.....	.....	....	13.65
Germany.	40.22½	40.22	40.22	40.24
†Do	22.55	22.45	22.60	....
‡Do ...	21.50	21.45	21.60	....
Austria	*18.73	*18.73	18.73	18.80
Poland	18.85	18.85	18.86	18.85
Greece ...	.90	.90	.90	.94
Rumania.	.75	.75	.75	.83
Jugo-Slav.	2.34	2.34	2.34	2.29
Czechosl .	3.54¼	3.54¼	3.54½	4.14
Finland .	2.16	2.16	2.16	2.18
Canada	100.12½	100.10$\frac{13}{16}$	100.03¼	98.87½
Argentine.	28.53	27.80	27.90	27.25
Brazil ...	8.30¼	8.80¼	8.80	8.57⅝
Hongkong	30.65	30.69	30.62½	34.62½
Shanghai.	29.70	29.69	29.69	29.87½
Japan ...	28.55	28.52	28.50	28.76
India ...	36.95	36.95	36.98	37.15
Chile	5.30	5.30	5.30	5.25
Singapore	57.40	57.40	57.45	57.80
Hungary.	19.80	19.80	19.80	29.70
Mexico ..	27.88	27.88	27.88	27.85

*Nominal. †Registered travel. ‡Registered commercial.

SUGAR

NEW YORK, Nov. 13.—(AP)—SUGAR—Raw sugar was unchanged today at 3.70c per lb for spots. No sales were reported as refiners were inclined to look on, although sugars from store were available at this level, while 1937 quota were offered at from 3.65 to 3.70. In moderate trading, futures fluctuated irregularly. After selling 1 to 2 points below the previous close under liquidation, the market rallied on renewed trade buying. The close was 1 point lower on November and unchanged to 1 higher on later deliveries. Sales, 16,600 tons.

Raw sugar prices [cents per pound]:

	Open.	High.	Low.	Close.	Prev. close.
January	2.67	2.68	2.66	2.68	2.68
March	2.65	2.65	2.64	2.65	2.65
May	2.68	2.68	2.66	2.68	2.68
July	2.72	2.72	2.70	2.72	2.72
September	2.73	2.74	2.71	2.73	2.73

Refined was unchanged with all refiners quoting 4.80 for fine granulated, except one who announced that while they had withdrawn their quotation they would consider offers for today only at 4.50 from regular customers who had not covered their nearby requirements for shipment not later than Nov. 30.

RAW SILK.

NEW YORK, Nov. 13.(AP)—SILK—Raw: Futures closed barely steady, unchanged to 2 higher. Sales, 1,850 bales. December, †$1.95 per lb.; January, †$1.93; March, $1.92½. Open market quotations [60 day basis]: Shanghai steam filature 78 per cent seriplane 20-22s, $1.80; Canton double extra "A." 14-16s, $1.40; Japanese special crack double extra 81 per cent seriplane 13-15s, $2.

†—Bid.

NAVAL STORES.

SAVANNAH, Ga., Nov. 13.—(AP)—TURPENTINE—Firm, 37¾@38c per lb; sales, 169 casks; receipts, 298; shipments, 4; stock, 36,324. ROSIN—Firm; sales, 865 brls; receipts, 987; no shipments; stock, 98,121. Quote: B, D, E, F, G, H, I, K, M, N, and WG, $7.15 per 280 lb gross; WW and X, $8.00.

ANACONDA, OTHER BIG COMPANIES' PROFITS CLIMB

United Carbon, Stone & Webster Gain.

[Continued from page 31, column 6.]

figure for only 30 weeks, 16 for 34 weeks, and the share of revenue from a British distributor for 37 weeks.

Consolidated loss for the full period for all operations would amount to $600,815. In the 39 weeks ended July 27, 1935, indicated net loss was $735,756.

International Paper and Power company reported the best third quarter net profit in its history, totaling $1,285,464, and equal to $1.42 a share on the 7 per cent preferred stock. This compared with a net income of $665,217, or 74 cents on the 7 per cent preferred, in the preceding quarter, and a net loss of $901,637 in the third quarter of 1935.

St. Paul Union Stockyards company reported net income of $387,202 for the ten months ended Oct. 31, compared with $222,978 in the like period of last year. In October, net income amounted to $117,793, against $63,693 in October, 1935. The company is a unit of the recently formed United Stockyards corporation.

HOLIDAY BUYING STARTS EARLY; TRADE IS HEAVY

New York, Nov. 13.—[Special.]—Although retail establishments throughout the country have accumulated the largest stocks of Christmas merchandise since 1929, reorders already have appeared as gift buying made a flying start in many cities, Dun & Bradstreet reported today. Some merchants plan the formal opening of the holiday season next week instead of waiting until after Thanksgiving day, the traditional starting time, it was said.

Nearly all lines of seasonable merchandise shared in the rapidly widening demands at retail this week. Sales on Armistice day approached the best total thus far this year.

"Cold spreading across the country, accompanied by snow in some sections, gave such a wide bulge to distribution that all of the leading cities reported increases which averaged from 3 to 8 per cent over the previous week's showing," the survey said. "As a result, the estimated volume of retail sales for the country as a whole was 15 to 25 per cent larger than for the corresponding 1935 week."

European Wheat Harvest Estimated Below Average

Washington, D. C., Nov. 13.—(AP)—The agricultural department today estimated this year's European wheat crop, exclusive of Russia, at 1,462,000,000 bushels, compared with 1,573,000,000 bushels in 1935 and 1,526,000,000 bushels annually for the 1930-'34 period.

EGG FUTURES ADVANCE HALF CENT TO HIGHEST PRICE IN SIX YEARS

Egg futures advanced ½ cent yesterday to the highest levels since 1930 on the Chicago Mercantile exchange. General buying developed as the result of a bullish construction placed on an agriculture department report showing a heavy reduction in supplies of eggs in cold storage in October.

Closing trades on futures were at the top, with November at 28⅝ cents a dozen. The midwest collection report for the week ended Nov. 7 showed a reduction of 40.2 per cent from the corresponding period in 1935. Sales of futures totaled 320 cars.

Butter futures closed ¼ to ⅝ cents lower, with November at 30½ cents a pound. Sales were 287 cars.

Potato futures closed unchanged to a cent lower, with January at $2.85 per 100 pounds. Sales of futures were 35 cars.

Trading hours will be changed Monday to conform to the shift from eastern to central standard time basis.

Trading in egg futures will begin at 9:15 a. m. and end at 11:55 daily, except Saturday when the close will be at 10:55. Trading in butter, cheese and potato futures will start at 9:20 a. m., and extend to noon, except Saturday when the markets will close at 11 a. m. The exchange's spot call will open at 9 a. m., and close at 10 a. m. daily. Present trading hours extend from 10 a. m. to 1 p. m., eastern standard time.

Prices follow:

BUTTER.
[Cents per pound.]

Storage standards—	Open.	High.	Low.	Close.	Prev. close.
November	30½	30⅝	30½	30½	30¾
December	30⅝	30¾	30⅝	30¾	31
January	31⅛	31⅛	31	31	31⅝

EGGS.
[Cents per pound.]

Refrig standards—	Open.	High.	Low.	Close.	Prev. close.
November	28⅜	28⅝	28¼	28⅝	28⅛
December	28⅝	29	28⅝	29	28½
January	27⅝	28	27⅝	28	27½

POTATOES.
[Per 100 pounds.]

Idaho Russets—	Open.	High.	Low.	Close.	Prev. close.
January	$2.81	$2.88	$2.80	$2.85	$2.86
March	3.20	3.25	3.20	3.24	3.24

General Motors' Foreign Sales Rise Over Last Year

New York, Nov. 13.—(AP)—Sales of General Motors cars and trucks to dealers in the overseas markets during October totaled 22,986 units, an increase of 18 per cent over the volume in October, last year, it was announced today. In the first ten months of 1936, sales totaled 270,625 units, an increase of 14.9 per cent over 235,546 in the first ten months of 1935. For the twelve months ended Oct. 31, 1936, sales totaled 319,360 units, an increase of 19 per cent over sales in the twelve months ended Oct. 31, 1935.

St. Joseph Lead Company Reports Big Sales of Metal

New York, Nov. 13.—(AP)—The St. Joseph Lead company reports that 150 tons of pig lead from southeast Missouri mines were sold yesterday at $4.95 per hundred pounds, St. Louis.

PERKINS DENIES 'COMPANY UNION' HAS AUTHORITY

Gives Opinion on Steel Wage Controversy.

Washington, D. C., Nov. 13.—(AP)—Secretary Perkins said tonight that in her opinion employé representatives of the Carnegie-Illinois Steel company were not authorized under the company's employé representation plan "to enter into or sign on behalf of their fellow workers an agreement concerning wage scales."

The secretary gave her opinion in answer to the request of two employé representatives who said they wished to accept a proposed 10 per cent wage increase offered by the company, but did not wish to sign an accompanying agreement which would cause wages to fluctuate upward and downward with the cost of living as determined by the labor department. The steel company had offered the two propositions in a single agreement. It would take effect Monday and remain in force one year.

Encouraged by Roosevelt.

Earlier today, the employé representatives had been encouraged by a press conference statement from President Roosevelt that the cost of living should not be considered in fixing wages if it worked to curb the improvement of wages.

Secretary Perkins did not go into the merits of such a wage scheme. She also declined to give an opinion as to the legality of the company union plan of employé representation of the United States Steel corporation and its subsidiaries, including the Carnegie-Illinois company.

Advises Labor Board Review.

The secretary said the request for an opinion and review of the employé representation plan involved issues now in litigation before the Supreme court and that the national labor relations board would be the appropriate governmental agency to review the plan. She said "Proper recourse would be to invoke the powers of the national labor relations board . . . for an adequate reply to your question."

Auto Plan Is Formed.

Detroit, Mich., Nov. 13.—(AP)—The international union, United Automobile Workers of America, announced an eight point program today for an organization campaign to be carried on with the assistance of the Committee or Industrial Organization.

Among the demands were progressive reduction of hours "until all workers who have been displaced by . . . machinery are reëmployed," elimination of the "speed-up" system, a 40 hour week and eight hour day, and an adequate annual wage.

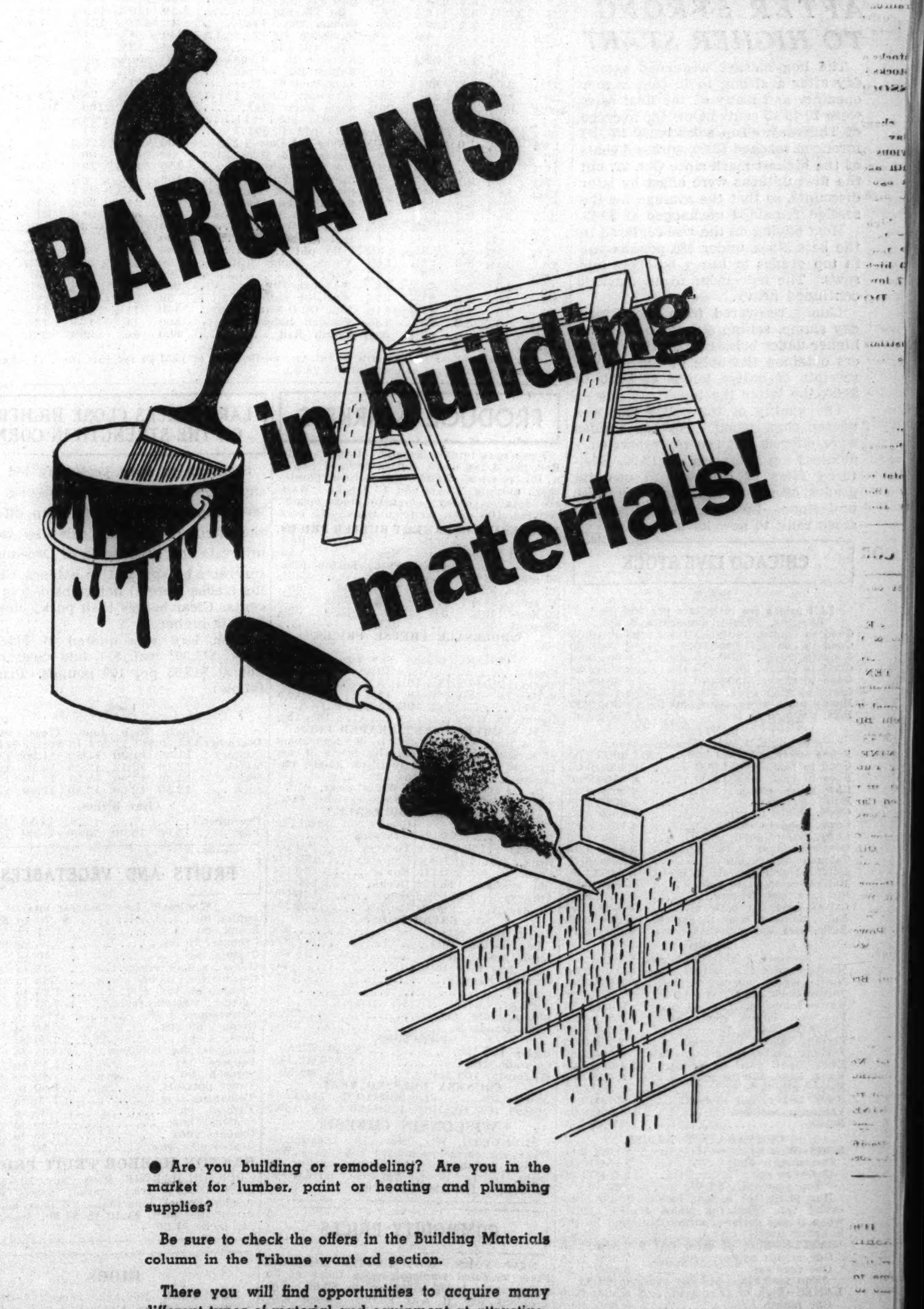

● Are you building or remodeling? Are you in the market for lumber, paint or heating and plumbing supplies?

Be sure to check the offers in the Building Materials column in the Tribune want ad section.

There you will find opportunities to acquire many different types of material and equipment at attractively low prices.

Before you buy, consult this column for bargains which can save you many a dollar on your building or remodeling job.

EXCHANGE HERE SEEKS TO LIMIT UNLISTED TRADE

Will Oppose Extension in Hearings Before SEC.

The Chicago Stock exchange soon will file a brief with the Securities and Exchange commission opposing the extension or increase of unlisted trading on registered securities exchanges, it was announced here yesterday.

Permission to intervene in hearings on applications of the Pittsburgh Stock exchange to admit certain issues to its unlisted trading department has been asked by the local exchange, although none of the issues is listed here. The Los Angeles Stock exchange, however, has applied for permission to trade in the unlisted department stocks of Armour & Co., Auburn Automobile company, and Swift & Co., which are listed on the local exchange.

Gives Reasons for Action.

Inasmuch as hearings on the Los Angeles applications have not been scheduled, the Chicago exchange decided to intervene in the Pittsburgh applications.

Unlisted trading was discontinued on the Chicago exchange in 1921 and the exchange has taken the position that such trading on exchanges is unsound. The announcement yesterday said that the exchange did not oppose amendments to the securities exchange act which permitted the continuation of unlisted trading in issues which already had the privilege because it recognized the harm that might have resulted from the loss of a stock exchange market on those securities. Now, however, the exchange is of the opinion that the emergency has passed and that no extension of this type of trading should be permitted.

Most Chicago Stocks Lower.

Stocks closed mostly lower here yesterday in a total volume of 98,000 shares. Of the 146 issues traded 64 declined, 43 were higher, and 39 remained unchanged.

Libby, McNeill and Libby common led the list with a turnover of 7,000 shares, reached a new 1936 high at 11⅜, and closed ⅝ point higher at 11, under the inspiration of Thursday's dividend action.

Other stocks reaching new highs included Dixie-Vortex common at 22⅜, closing at 21⅝, up 1⅛; Illinois Brick at 16⅛, closing 1⅝ higher at 15⅝; Masonite at 55½, where it closed, up 5½, and Montgomery Ward A, which reached and closed at 157, up 5 points.

Sale of a membership on the Chicago exchange for $3,600 was announced yesterday, up $100 from the last previous sale.

HOGS WEAKEN AFTER STRONG TO HIGHER START

The hog market weakened yesterday after a strong to 10 cent higher opening, and many of the final sales were 10 to 15 cents below the average of Thursday. Top sales early in the forenoon reached $9.80, within 5 cents of the highest mark since Oct. 22, but the first upturns were offset by later discounts, so that the average for the session remained unchanged at $9.45.

Most buying on the rise centered in the best stock under 180 pounds and in top grades of heavy butchers and sows. The movement to all markets continued heavy.

Lambs recovered from the Thursday slump, selling strong to 25 cents higher under brisk competition. Packers obtained the bulk of the meager receipts of native lambs at $8.50 to $9.00, the latter the top.

The quality of the cattle run was poorer than usual. No top grades were offered, but the trade carried a nominal top quotation of $12.00. Scattered sales of common to medium grades of steers indicated a weaker undertone. Lower grades of butcher stock sank to new lows for 1936.

CHICAGO LIVE STOCK

HOGS.

[All prices are in dollars per 100 lbs.]

Receipts, 20,000; shipments, 5,000.

Good to choice, 140@180 lbs.	$8.50@9.35
Good to choice, 190@210 lbs.	9.35@9.60
Good to choice, 220@250 lbs.	9.60@9.80
Good to choice, 260@325 lbs.	9.60@9.80
Good to choice, 350@400 lbs.	9.40@9.65
Light packing sows, 270@350 lbs	9.10@9.45
Heavy pack. sows, 350@550 lbs.	8.90@9.30
Pigs, common to best	3.00@8.50

CATTLE.

Receipts, 1,500; shipments, 800.

Prime steers, 1,000@1,500	$11.00@12.00
Good to best, 700@1,000	10.50@12.00
Poor to best, 700@1,500	6.35@12.00
Low grade steers	4.50@ 6.25
Bulk of steers	7.50@11.25
Cows, choice to prime	5.85@ 6.75
Cows, good to choice	4.75@ 5.85
Cows, fair to good	4.15@ 4.75

*Ex dividend. a—Also extras or extras. g—Declared or paid so far this year. k—Accumulated dividend paid or declared this year.

LARD PRICES CLOSE HIGHER ON THE STRENGTH IN CORN

Strength in corn yesterday led to short covering and local buying of lard futures. This more than offset the effect of hedging sales by cash interests and liquidation of December contracts by speculative holders. Closing trades were at net gains of 5 to 10 cents. Clear bellies [salt pork] closed 5 cents higher.

COFFEE

NEW YORK, Nov. 13.—(AP)—COFFEE—Futures were firmer today on trade buying against sales of actuals and scattered commission house demand, promoted by the steadiness of the primary market. Santos opened 5 to 7 points higher and closed 7 to 8 higher. Sales, 20,750 bags. New No. 7 opened 4 to 11 points higher and closed 8 to 13 higher. Sales, 25,750 bags.

Range of new Rio contracts [cents per pound]:

	Open.	High.	Low.	Close.	Prev. close.
December	6.39	6.43	6.39	6.43	6.35
March	6.37	6.40	6.37	6.39	6.27
May	6.46	6.49	6.43	6.49	6.36
July	6.52	6.53	6.50	6.53	6.41
September	6.53	6.56	6.53	6.56	6.45

Spot coffee firm; Santos, 10¼@10½c; Rio 7s, 8½c. Cost and freight offers included Santos Bourbon 3s and 5s at 9.60@10.00c.

WANT AD · INDEX ·

	Page.	Col.
Apartments—See To Rent.		
Arts and Antiques	36	4
Automobiles—		
Used Automobiles—For Sale	37	1
Trucks	37	8
Wanted	37	8
Repairing and Accessories	37	7
Loans	37	8
Tires	37	7
Credits	37	7
Auto House Trailers	37	8
Autos To Rent and Wanted	37	7
Barter and Exchange	36	4
Bar and Store Fixtures	35	8
Bicycles and Motorcycles	37	8
Board and Lodging	35	4
Boats, Yachts, Etc	36	4
Books and Magazines	36	3
Building Material [Paints, etc.]	35	8
Burial Garments	29	7
Business Opportunities—		
Businesses For Sale	36	7
Partnerships and Investments	36	8
Concessions, Locations and Leases	36	8
Business Equipment	36	8
Wanted	36	8
Business Personals	35	2
Business Directory	36	4
Cemeteries	29	7
Clothing, Furs, Etc	36	4
Coal and Wood	36	5
Collections	35	8
Dancing Schools	36	4
Death Notices	29	7
Dogs, Cats, Birds, Poultry, Etc	36	4
Dressmaking and Millinery Schools	35	2
Employment Agencies—Men	34	7
Employment Agencies—Women	34	8
Help Wanted—Men	34	6
Help Wanted—Women	34	8
Hotels and Apartment Hotels	35	4
Home Furnishings	36	6
Home Furnishings Wanted	36	7
Household Appliances	36	7
Hunting Property and Privileges	36	5
Jewelry, Old Gold, Etc	36	3
Legal Notices	36	3
Light & Heavy Manufacturing	36	4
Loans—Personal and Business	36	5
Lost and Found	35	2
Machinery and Equipment	36	4
Mortgages [See Real Estate Loans]	36	3
Moving, Storage [See Business Dir.]	36	4
Motorcycles and Bicycles	37	8
Musical and Dramatic	35	8
Musical Instruments	36	3
Office Furniture and Devices	35	8
Personal	35	2
Pianos [See Musical Instruments]	36	3
Piano Tuning [See Business Direc.]	36	4
Printing Machinery and Supplies	36	4
Radios, Supplies, and Service	35	2
Real Estate—		
Apartment Buildings	36	1
Business Property	36	1
Houses	36	1
Vacant	36	1
Suburban	36	1
Resorts	36	2
Farm Lands	14	1
Industrial Property	35	8
Wanted	36	2
For Exchange	36	2
Loans, Mortgages	36	3
Scales	36	4
Sewing Machines	36	4
Situations Wanted	34	5
Sporting Goods	36	4
Stocks and Bonds	36	3
Store and Bar Fixtures	35	8
To Rent—		
Rooms	35	3
Houses [City and Suburban]	35	5
Furnished Houses	35	5
Apartments	35	5
Apartments and Rooms to Share	35	5
Furnished Apartments	35	7
Stores	35	8
Offices and Shops	35	8
Industrial Property	35	8
Travel	35	2
Trade Schools—Men	34	7
Trade Schools—Women	35	1
Wanted—To Buy	34	4
Wanted—To Rent—		
Rooms	35	4
Apartments	35	8
Offices, Stores, and Lofts	35	8
Farms	14	1

Box Number Ads

Reply by phone as well as by letter may be made to any Tribune Want Ad with a box number as an address except Help Wanted advertisments. Call SUPerior 0100—Local 257. Your name, address and phone number will be placed at once in the box of the advertiser.

$100.00 Reward

will be paid by the Tribune for information leading to the arrest and conviction of any one obtaining money fraudulently through Want Ads published in its columns.

Ad Writing Assistance

The Tribune maintains an expert ad writing department to help you word your Want Ad to secure the best results. There is no charge for this service.

Convenience

A Want Ad-Viser is as near to you as your telephone. If you have a telephone, your ad will be charged to you. If not, or if you prefer, a Tribune man will call at your home or office.

24-Hour Service

Tribune Want Ad-Visers are on duty 24 hours a day, every day of the year, to receive Want ads by telephone or at the Want Ad Store, 1 South Dearborn. The Want Ad Store in Tribune Tower is open daily until 10 p. m., Sunday until 5 p. m.

Call SUPerior 0100 Want Ad-Viser or Want Ad Offices

Tribune Tower — *1 South Dearborn*

WANTED TO BUY.

TAXICAB METERS—MUST BE IN GOOD condition; prefer Pittsburg or Ombar; state price. Address H J 7, Tribune.

TERMS OF SUBSCRIPTION OF THE TRIBUNE.

Order for mail subscriptions must be accompanied by remittance to cover.

Rates in Illinois [outside Chicago] Indiana, Iowa, Michigan, and Wisconsin:

Daily, without Sunday, one year, $5.00; six months, $2.50; three months, $1.25; two months, $1.00; one month, 50 cents.

Daily and Sunday, one year, $12.50; six months, $6.25; three months, $3.15.

Sunday only, one year, $7.50; one month $1.00.

Rates of subscription in postal zones 3 and 4 [measured from Chicago], outside of Illinois, Indiana, Iowa, Michigan, and Wisconsin:

Daily, without Sunday, one year, $7.50; one month, $1.00.

Sunday only, one year, $7.50; one month, $1.00.

Daily and Sunday, one year, $15.00; one month, $2.00.

Rates of subscription in zones 5, 6, 7, and 8 [measured from Chicago], Canada, Mexico and foreign:

Daily, without Sunday, one year, $12.00; one month, $1.50.

Sunday only, one year, $7.50; one month $1.00.

Daily and Sunday, one year, $19.50; one month, $2.50.

Give postoffice address in full including county and state. Remit in express money order, draft or in registered letter at our risk to The Tribune company, publishers Tribune Square, Chicago.

We cannot be responsible for currency sent through the mail.

Persons wishing to take The Tribune by carrier may order it by postal card or telephone Superior 0100. When delivery is irregular make complaint.

All unsolicited manuscript, articles, letters, and pictures sent to The Tribune are sent at the owner's risk, and The Tribune company expressly repudiates any liability or responsibility for their safe custody or return.

MEMBER OF THE ASSOCIATED PRESS.

The Associated Press is exclusively entitled to the use for publication of all news dispatches credited to it or not otherwise credited to this paper and also the local news published herein. All rights of republication of special dispatches herein are also reserved.

SITUATIONS WANTED—WOMEN.

Stenographers, Typists, Etc.

STENO.—BEGINNER; YNG., ATTRACTIVE, ambit.; sml. salary. Helene, Seeley 9165.

STENO—EXP.; CAP. VOL. DET. WORK; accurate, thor. rel.; reasonable. Dea. 3483.

STENO.-ASST. BKKPR., GEN. OFF., GENtile, bus. coll. grad.; refs. Lon. Bea. 8555.

SWBD. OP., TYP., RECEPTIONIST, GEN. off.—Exp., accurate, rapid; refs. Lon.9348.

TYPING, OFC. WK.—H. S. GRAD.; ATtract.; begin.; rep. firm; start $10. Fai.7919

EXP. STAT. TYPT., GEN. OFF. AND SWBD. 10 yrs.' exp.; refs. Superior 7243, Rm. 100.

Miscellaneous.

LADY, 21 TO 40, FOR APPAREL DEPT.; neat, ambitious; H. S. grad.; about $21 wk. Adv. comm. Rm. 1339, 80 E. Jackson.

Employment Agencies.

— — — RELIABLE COLORED HELP — — — Turner's Employment Agcy., Kenwood 7673.

HELP WANTED—MEN.

The Tribune does not knowingly accept Help Wanted advertisments which misrepresent the nature or terms of employment, or advertisments for Sales Help which do not indicate the type of product or service to be sold and the form of compensation. Report any misrepresentations or requests for a cash bond, deposit, or investment for samples not stated in the advertisment to the Tribune, Superior 0100, Local 328 (for complaints only).

Stores and Offices.

FRUIT, VEGETABLE, GROCERY AND DELicatessen clerks; exp. 555 West North.

HAT SALESMAN AND SAT. EXTRA — Steady; expd.; refs. Lelewer, 310 S. State.

PAWNBROKER CLERK — EXPERIENCED only. Must know furs. Uncle Max's Loan Co., 675 N. Clark-street. Delaware 2578.

REFRIGERATOR SALESMAN — EXPERIenced at retail commercial refrigeration selling; a good closer; real opportunity for a capable man, one who is willing to work; line of products of those of well established manufacture. Write or call A. N. Delzeith, Detroit Leland Hotel, Detroit, Mich.

HELP WANTED—WOMEN.

Employment Agencies.

NATL. CASH REG. BKKPR. $18
STENO.-RECEPTION, PBX, GENTILE.$18
STENO.-SPANISH-ENGLISH $15
HEAD COOK—5 DAYS $16

SALESGIRLS—EXP., $15.

DEMONSTRATORS—NO EXP. $15

3 POWER MACH. OPERS.

EXPERIENCED AND INEXP. ....$15-$25
GIRLS—EXP. FANCY PAPER BOXES....$15
STEAM TABLE WOMAN ....$32, BD., RM.
HOSPITAL MAID ....$30, BD., RM.
Cadillac, 64 E. Jackson, R. 705

COMPTOMETER OPR. AND
Payroll clerk, S. Side $90
Steno.: A-1, real estate Co. $90
Steno.-secy., bond house $100

5 FILE CLERKS,
Exp., for high grade corp. $90
Bkkpr., So. side $95
UNITED, 202 S. STATE-ST.

ASST. BKPR., COLLECTION TYPIST...$20
STENO.-CLERK $60
DICTAPHONE-LT. STENO., loop....$18-$20
Waitresses ....$8-$15 | Fount. girls..$12-$15
Bakery sales....$12 | Kitch. woman....$14
GENERAL and NURSE MAIDS....$10 up
WHITE and COL. HOTEL MAIDS..$40-$55
N. Side Consolidated, 1001 Leland.

Hosp. Diet Kitchen, $40 R. B.
STENO., INSURANCE, LOOP $8
HEAD WAITRESS, HOSPITAL...$50 R. B.
Hosp. din. rm..$40 M. | Hosp. st. tble.$32 R.B.
Hosp. maids.$30 R. B. | Waitresses.
All Trades, 16 West Jackson.

STENO.-SEC'Y; HARVEY, ILL. $100
Dictaphone opr., steno.; loop....$20
Steno.; excel. at figures, use cal....$20
Asst. Bkkpr.-Typist ....$15-$18
C-R-A-I-G A-G-E-N-C-Y. 209 S. State-street.

STENO.-BKKPR., $100.
Michigan-av. ofc. Must be filled today.
C-R-A-I-G A-G-E-N-C-Y, 209 S. State.

SWITCHBOARD STENO, LOOP....$75
Legal Stenos ....$80-$130
Steno., very capable $80
OCCUPATIONAL, 20 W. Jackson, R. 1409.

HOSPITAL DIET OR TRAY GIRLS.$40.R.B.
PRIV. MAID.$10 r.b. | COL. MAID...$40 m.
Swbd.-Comptom ..$16 | Kitch. helper $12
BUSCH AGENCY, 184 W. WASHINGTON.

TRADE SCHOOLS—WOMEN.

BURNHAM
School of Beauty Culture Offers Opportunities found only at **BURNHAM'S —for 65 years the world's largest beauty school**

When you visit Burnham's you'll understand why more girls enroll in this school than in any other and you'll be amazed at the unexpected and exclusive advantages which our 65 year record of turning out the best operators enables us to pass on to you.

DAY OR EVENING CLASSES.

POSITIONS WAITING.
We have more positions open than we can fill.

UNBELIEVABLY EASY TERMS NOW.
If you act now, you can arrange to pay most of your tuition after you graduate. Open every day and on Monday, Wednesday, and Friday evenings until 9 p. m. Call, phone, or write NOW for Free Beauty Culture Book.

E. BURNHAM
School of Beauty Culture
138 N. State. Randolph 3355.

BE INDEPENDENT!
Don't be one of those who just works, and slaves, and struggles with no prospect for the future except an old age pension!

Beauty Culture
offers you a good steady job or a fine business of your own after a few months training and experience! Get the facts about this superior vocation and compare the advantages awaiting you.

Also compare the modern Moler course and methods of training. Moler's, the original, is still the best! Complete, practical instruction and actual experience on live models or customers of the College Salon.

Be sure To Enroll—THIS MONTH—before we return to our former higher prices on our Complete Regular Course, including Dr. Karr's Personality Training.

Days or evenings. Easy payments. Call or write for information booklet.

MOLER SYSTEM
177 N. State-st. CEN. 6393.
ADJOINING CHICAGO THEATER.

"Please send us one of your graduates"
Marinello is constantly receiving this request from the higher type beauty shops. [illegible]

Marinello
National School of Cosmeticians, Inc.
THE WORLD'S LARGEST SYSTEM OF BEAUTY CULTURE.
108 N. State. State 5057.

"SECURE YOUR FUTURE"
TRAIN FOR A WELL PAID POSITION. LEARN BEAUTY CULTURE UNDER
MME. LOUISE
WORLD'S FOREMOST BEAUTY AUTHORITY.
DeLEE
UNIVERSITY OF BEAUTY CULTURE
30 W. WASHINGTON-ST.
16TH FLOOR. CENTRAL 8225.

HEIM BEAUTY SCHOOLS.
COMPLETE COURSE.
$65 $2 DOWN
[illegible]

CHICAGO BUSINESS COLLEGE [illegible]

COMPTOMETER [illegible]

SWITCHBOARD, TYPING [illegible]

CHICAGO HAIRDRESSING ACADEMY. [illegible] 64 W. RANDOLPH-ST. STATE 5861.

SWEDISH MASSAGE. [illegible]

Models—Inexperienced. [illegible]

[illegible]

TRADE SCHOOLS—WOMEN.

Learn Beauty Culture
SELAN'S
World's Largest Beauty Schools
In Your Neighborhood
You receive a more practical training on customers in your neighborhood. [illegible]
SELAN'S SYSTEM
SOUTH—1549 W. 63D-ST.
NORTH—2744 Milwaukee-av.

GERTRUDE HALE SCHOOL.
BEST BEAUTY CULTURE TRAINING. LOWEST TUITION RATES. Individual Instruction. Good Positions. 162 N. State-st. [illegible]

DRESSMAKING—MILLINERY SCHOOLS.

LEARN DRESS DESIGNING; DRESSMKG., pattern drafting, millinery, or flower making. Free Booklet "T." Master College, 190 N. State.

LEARN DRESS DESIGN, DRESSMAKING millinery. Forest Academy, 209 S. State.

$3 POWER MACHINE—$20 DRESSMAKING. Chicago School, 118 W. Jackson-boulevard.

LOST AND FOUND.

TO FINDERS.
If you have found a cat or dog, a pocketbook, jewelry, or fur, and want to return it to the owner, look in the "Lost and Found" advertisements in The Tribune each day. Also watch the "Lost and Found" index at the Tribune Public Service Office, 1 S. DEARBORN-STREET.

TO LOSERS.
If you are listed in the telephone directory you can phone an advertisement for this column [illegible]

BAG—LOST—ZIPPER BROWN, CONTAINING baby's [illegible]

BAR PIN—LOST—GOLD; WABASH-AV. [illegible]

[illegible]

PERSONAL.

NINA WILLIAMS (COLORED), WHO FORMERLY [illegible]

[illegible]

TRAVEL.

Bus.

FREE MEALS. [illegible]

ALL AMERICAN BUS LINES, [illegible]

[illegible]

Automobiles.

[illegible]

Calif.—Free Gas

[illegible]

FREE TRANSPORTATION [illegible]

[illegible]

BUSINESS PERSONALS.

[illegible]

RADIOS, SUPPLIES AND SERVICE.

[illegible]

Service, Repairs, Etc.

[illegible]

HAROLD TEEN—LOOKING FOR MUSCLE MEN

TO RENT—ROOMS—CENTRAL.

CHICAGO-AVENUE, 30 WEST.
Reside near Loop in a modern 24 story Tower; all rooms have radio, phone, running water. Full athletic privileges. Educational, social and recreational program.
LAWSON Y. M. C. A.,
800 NORTH. WHITEHALL 6211.

TO RENT—ROOMS—SOUTH.

BLACKSTONE, 5519. DOR. 4100.
UNIVERSITY HOTEL.
100 rs., 100 baths; daily $1.50 up; wk. $6 up.

BLACKSTONE-AV., AT E. 63D-PL.—1500-18. Run. wat.; 1 block I. C., L, surf; $4-$5.

BLACKSTONE, 5707, 2D—COMFORTABLE rm.; priv. lavatory; priv. home. I. C. tran.

ELLIS, 6239, 3D—LARGE, SUNNY RM.; private adult family. Hyde Pk. 5008.

GREENWOOD-AV., 6220. PLAZA 4800
GREEN BRIAR HOTEL
NEW BLDGS.; BEAU. DEC. AND FURN. LRG. RMS.; TUB AND SHWR. EACH RM. BLK. L. SURF., I. C., BUS; $6 WK. UP.

GREENWOOD, 6416—WARM, HOMEY RMS. in home; tw. beds, Innersprings. $3.50-$6.

HYDE PARK-BLDV., 5488—CECIL HOTEL. Light rms., $4.50 up; bath; I. C., bus.

INGLESIDE, 6052—LIGHT, WARM RM., adj. bath; private fam.; $3.50. Mid. 6712.

INGLESIDE, 6221, 2D — LOVELY FRONT rm., newly dec.; kitch. priv.; all trans.

KENWOOD, 6326—LGE. RM., RUN. WAT.; also sgl. rms., nr. bath, shwr.; 1 blk. I. C., L.

MERRILL-AV., 6921 — PLEASANT ROOM; private family; exc. trans. Mid. 5384.

NORMAL-BLVD., 6400—ENGLEWOOD 3700. NORWOOD HOTEL. New double in-a-dor; adjoining baths. All trans.; cafe; $6 week up; also kit. apt.

PAXTON, 7537 — LARGE FURN. ROOM; suit. 1 or 2; priv. home; board optional.

SANGAMON, 6359, 1ST—LGE. FRONT RM., well furn.; private fam.; gd. trans.; reas.

UNIVERSITY L; SUR.; AT 1154 E. 62D; lg., cl. fr.; hskp. opt. Reas. Mrs. Breen.

LITTLE HOTEL, 6817 DORCHESTER—Beau., mod. rms.; inador; $4 up. I.C.X., surf.

S. MICHIGAN, 2505—NICE, FURN., CLEAN, quiet, warm rms. $2.50. Best trans.

59TH, E., 1534 — LARGE, LIGHT ROOM; private bath; near I. C. Dorchester 9390.

63D-ST., E., 1365, 3D—LARGE FRONT RM. with bath, $2-$3. Hyde Park 9896.

BEAU. SUNNY RM. FOR MAN—PRI. BATH, 8th floor. Nr. U. of C.-I.C. Fair. 8239.

TO RENT—ROOMS—NORTH.

ASTOR, N., 1216 — NEWLY DEC., QUIET, comf.; ideal for business people; auto. ht.

BANKS-ST., 2 EAST—BEAUTIFUL ROOMS; singles, doubles, $4 to $11. Del. 9526.

BEACON, 4713, 3D—DESIRABLE RM. IN private home; reas.; L, bus. Meals opt.

BRIAR-PL.—NR. BELMONT HARBOR; ATtractive rm.; reas.; small priv. fam.Buc.0340

BROADWAY, 4301—$4 WK.; OAKS HOTEL. Large, warm rms., bath, shower; nr. L, bus.

BURTON-PL., W., 58—ATTR., WARM RMS.; Inner sp. matt.; emp. people; pri. apt. $3-$6

CEDAR, 52—ONTARIO, E., 148—BEAUT. newl. furn. frt. rs., $3.50 up. Bsmt. apt.,$3.

CLARK-STREET, 2026. MOHAWK 3460.
HOTEL CLAYTON
NEW BUILDING. OPP. LINCOLN PK. 300 MODERN RMS. BEAUTYREST BEDS.
$5.00—Per Week—$5.00
FREE RADIO. 10 MINUTES TO LOOP.

DEARBORN, NORTH, 1447—NEWLY FURN. outside rooms; private baths; hotel service.

DOVER, 4420—NR. CLARK; WARM, COMF., sgle. rm.; clean; $2.50. Sunnyside 9065.

ERIE, E., 215—FAIRFAX HALL FOR GIRLS; attr. slpg. rms.; $2.50-$5; board optional.

FULLERTON-PKWY., 637—COMF., LARGE, suit. 1-2; run. wat.; near L and surface.

Lake Shore Girls' Club.
Beau. lk. vw., spac. rs., firepl., tile bth., distinc. addrs., air cond., all serv.; gd. tran. $3.50 up; board op., rad. 1418 Lake Shore-dr.

LAKE SHORE-DR., 1040—664 RUSH MGMT. Attractive studio rs., sgl. or dbl.; adj. baths

LAKEWOOD, 6438, 1ST—ATTR. LGE. RM., beau. furn.; nr. Loy. L. Priv. hme.; hme.cft.

LARRABEE-ST., 1508—10 MIN. TO LOOP; very reasonable. Y. M. C. A. Lincoln 2633.

MAGNOLIA, 4520—ATTR. NEW. DEC. FRT. rm.; run. wat.; lge. closet; $3; Wil. L, bus.

MAGNOLIA, 5452—UNUSUAL RM., PRIV. fam. All trans. Sun. dinner incl. in rent.

MALDEN, N., 4408—ATTR. RM., SUIT. 1-2; priv.; no obj. children. Reas. Ard. 2231.

PINE GROVE, 2744—PINEWOOD HOTEL; nr. Sheridan; new, decorated, large, light, airy rms. Complete serv.; nr. bus; $5-$6.

RIDGE-AV., 5817—SGL. OR DOUBLE RM., priv. family, $4; use of piano. Edge. 4072.

ROSCOE, 647, 2D—HOMEY, COMFORTABLE rms.; suit. 1-2; priv. apt.; reas. all trans.

ROSCOE, 867 — SINGLE AND DOUBLE, elev. and all trans., $2.50 up. Bitt. 2864.

RUSH-ST., 619—COZY STUDIO RMS.; PRIV. lav.; sgl. or dbl. Delaware 1773.

RUSH, 1037, 1ST—ATTRACTIVE, WARM rm. in priv. apt.; exc. trans.; nr. loop. $4.

SHERIDAN, 1059, 6400 N.—LT., CLN., RM., st. ht., adj. bath; all tr. Carter, She. 7846.

WARD, 3604—WARM, COMF. R., PRIV. RES., $3.50; adj. bath; bus, L; lady. Well. 2158.

WASHTENAW-AV., 4819—RM. FOR 1 OR 2 gentlemen, $3.50 sgl.; $5 dbl. Rav. 8466.

$5.00—WEEK—$6.00
$1.00 SINGLE. $1.50 DOUBLE.
Private bath or connecting shower.
20 minutes to loop by bus or street car.
BARRY-BROADWAY HOTEL,
3020 Broadway. Bittersweet 1600.

$5 WEEK UP, DAILY $1.50.
ALL ROOMS WITH PRIVATE BATH.
WINDALE HOTEL, 6019 Winthrop-avenue.

100 ROOMS WITH BATH — $5.50 DOUBLE. Hotel Frances, 5054 Winthrop. Lon. 8933.

FRT. RM.—SUIT. 1-2 MEN; PRIV. FAM.; 1 blk. Granville sta., Br'dway. Rog. 5556.

UNUSUALLY LGE. FRT. RM.; PRIV. APT. Pleas., comfort. place to live. Edge. 4278.

Hotel Rooms.

HOTEL NORTHMERE.
L, bus, surf. lines; $1 day—$5 week up.
4943 KENMORE. LONGBEACH 4234.

$4.50 PER WEEK; NO HIGH PRICES. Complete, modern hotel; delight., comfy. rest mattresses, tub shwrs.; ½ blk. all tr. STRATFORD HOTEL, 4131 Sheridan-rd.

4706 BEACON-ST.—SINGLE OR DOUBLE rooms, newly decor., $4-50-$5. All transp.

TO RENT—ROOMS—NORTHWEST.

DRUMMOND, 5022—LRG. OUTSIDE RM.; constant hot water; hm. priv. Suit. 1 or 2.

MENARD, N., 2719—RM WITH PRIV. FAM. Board optional. Berkshire 0705.

LIVE NEAR THE LOOP.
NEWLY FURNISHED SINGLE ROOMS including all club features. $4 to $5. Y. M. C. A., 1621 Division-st. Bruns. 4380.

— — — IRVING PARK Y. M. C. A. — — —
4251 Irving Park-blvd. Pensacola 1070.
Good transportation. $4 to $6 weekly.

TO RENT—ROOMS—WEST.

LAWLER, N., 504—UNUSUALLY BEAUT. large rm.; all home comforts; suit. 1 or 2; board opt.; reas.; good transp. Col. 4703.

OAKLEY-BLVD., N., 45—FURNISHED 1, 2 and 3 rm. apts.; steam heated; reas.; garage avail.; good trans. Seeley 3728.

. . . SEARS-ROEBUCK Y. M. C. A. . . .
$3.50 to $4.50 weekly. L and surface.
820 S. Kedzie-avenue. Nevada 3800.

TO RENT—HOUSEKEEPING ROOMS.

South Side.

BLACKSTONE, 5601—1-2-3 ROOM KITCH. and sleep. rm.; I. C., bus; loop 8 minutes.

CORNELL, 5321—ATTRACTIVE 3 R. APT. and front 1 room kitchenette. I. C., bus.

ELLIS, 4212—NEW. DEC. 1-2-3 RM. APTS. Real kit., large porch; ex. tr. $6.50-$7.50.

GREENWOOD, 6548—2 CONN. RMS., RUN. water, porch; $5; also sgle.; good trans.

HARPER, 6036—1-2-3 RMS., RUNNING WAter; warm and clean; $3-$7.50 wk.; all tr.

KENWOOD, 6117-6310—CLN. 3. SCR. PCH. El. kit. Also 2 el. refr. Nr. L. sur., I. C.

KIMBARK, 6526—1-2 RMS., HSKPG.; RUNning water; newly decor. Nr. I. C. and L.

UNIVERSITY, 6543—3 LARGE, LIGHT rooms, 3d, $35. Front 1¼ room, $23.

YALE, 6449—1-2-3-4 RMS.; WELL FURN.; newly decorated; nr. L, surf.; $4-$8.50.

North Side.

BELDEN, 1045—1-2 RM. KIT., NICELY furn., dec., $3 up; free pkg. L and surf.

BROADWAY, 4040—NEW, CLEAN, QUIET; excellent heat; 2 rooms, $5; kitchenette, $3.

CAMBRIDGE, E., 3162—COZY, LGT., CLEAN warm rm.; reas.; gd. trans. Buck. 7383.

CLARK., N., 2120—PLEAS. 3 RM. WARM front apt; also small single hsekpg. Reas.

CRESCENT, 929—3-5 CLN., WARM, QUIET rms.; adults; all trans.; also slp. rm. 4100N.

DELAWARE-PL., 16 W.—LRG. FRT. ROOM, priv. bath, rollaway bed., $9; lrg. liv. rm., twin wall beds, r. w., $7. Slp. rms., $2.50-$6.

HALSTED, N., 2125 — 2 ROOMS, NICELY furnished, clean, steam heat, $5.

KENMORE, 4861-63—2 RM. KIT. ENGLISH basement. Reasonable. All transp.

LA SALLE, 1525—HSKPG. RMS., $2.50-$4; slpg. rms., $2 up; run. wat.; maid service.

LAWRENCE, 930—WELL FURN., LG. FRT. rms. Also smaller rooms. Reas. All trans.

MAGNOLIA, 4532—LARGE SINGLE RMS.; Frigid., pri. pch., all trs.; $3.50, $4.50, $6.

OAKDALE-AV., 530—NEWLY FURNISHED kit. rms. $4 up. Hotel Service.

ORCHARD-ST., 2500 — SINGLE, DOUBLE; also 2 rms., pri. bth., stm. ht., $3.50-$6.50.

PINE GROVE, 3915—CLEAN, COMFORTable 1 rm. kitch.; well heated; $4.50; gd.tr.

RACINE, 4448—2 RMS., PRI. BATH, FRIGD. Also single and adjoin bath; attr. furn.

ROKEBY, 3722—BEAU. FURN. FRONT 2 rm.; Frig.; $8. 1 rm. studio apt., $5. All tr.

SHEFFIELD—3752, 4 R. BASMT. APT., pri. ba., $7. 1-3 r., $3.50; sl. r., r. wa.$2.50

ST. JAMES-PL., 448—1, 2, 3 rms.; newly dec.; nicely furn.; $3.50 up. Div. 2157.

WILSON, 815 — 1-2 RMS., EVERYTHING furn.; $4.50 up; also sleep. rms., $2.50.

WILSON, 826—LOVELY 2 RM. FRONT APT. Pri. bath, refrig., gas, lt., linen. Reas.

WRIGHTWOOD-AV., 610—LOVELY 1 RM. pull. kits.; $4-$5; 3 rm. apt., bck. pch., $7.

BOARD AND LODGING.

South Side.

ELLIS, 5016—LGE., ATTR. FRT. RM.; 2; r. w.; res.; ex. meals; reas.; gd. tr. Ken. 1861.

STONY ISL., 6074—SUNNY, WARM RMS.; 1 or 2; real home cook.; all tr. Fair. 5994.

North Side.

AGATITE, 921 [4430 N.]—SGL.-DBL. RMS., exc. meals; lgt. apt.; exc. tr. Rav. 5114.

HERMITAGE, N. 4343—COZY, LARGE RM., $2.50, w. board, $8. Pri. home. Blk. all tr.

HERMITAGE, N., 4141—EXCELLENT RM., board; good trans; $8. Graceland 2185.

SHERIDAN, 5643—HSE., FRT., DBL.; FACing lake; ex. mls.; pri. fam.; reas. Sun.9319.

TAKE OLD PEOPLE IN GOOD HOME, $30 mo. up. Call after 5. Div. 9237.

Northwest Side.

HUMBOLDT-BLVD., 1624—NR. NORTH-AV. Warm room and good meals, $7 per week.

REAL HOME FOR EMPLOY. LADY; PRIV. Jew. fam.; ex. meals and tran. Jun. 6043.

Convalescent Homes.

GRADUATE NURSE WILL TAKE A MILD mental or paralytic case in private home. Rate reasonable. Kildare 9116.

HOME FOR AGED, INFIRM, MILD MENTAL, AND CONVALESCENTS. MID. 1605.

GRAD. NURSE WILL BOARD CONVALEScent or aged in home. Wellington 4462.

Children.

EXPERT CARE FOR INFANTS—PRIVATE home. Parent optional. Normal 5119.

ROOM AND BOARD—CHILD AND PARENT; nr. park, school. Lake View 10383.

BOARD & LODGING—WINTER RESORTS.

— — — — — SEE FLORIDA — — — — —
Sightseeing trips throughout state, hunting, fishing, bathing. Limited party, in beautiful home on lake, in orange grove. Call or write, Schuelke Tourist Club, 6444 South Mozart-st. Republic 8805.

WANTED—TO RENT—ROOMS.

LADY DESIRES ROOM, WEST OR NORTHwest. $3.00 wk. Address O 243, Tribune.

HOTELS AND APARTMENT HOTELS.

$45 MONTH AND UP
All newly decorated. Kitch. apts. Rooms, $8 wk. and up; daily, $2.50. Newest 15 story bldg. on the Gold Coast; walking distance to loop.
DEARBORN PLAZA,
1032 NORTH DEARBORN-STREET.

HOTEL SHORE CREST
420 Wrightwood-av. Div. 4800.
Overlooking Lincoln Park and Lake.
We offer you attractive, dignified surrounding and true home comfort. 1½ to 3 rm apts. Complete hotel serv., $55 to $135 per mo. ROOMS WITH BATH $9 WEEK UP. Excellent cafe.

The Commonwealth
AT THE GATEWAY TO LINCOLN PARK.
PINE GROVE AT DIVERSEY-PKWY.
250 rooms, thermostatic heat controlled. Unexcelled cuisine in our beau. new dining room. Beauty and barber shop. Valet. Gar. Reasonable rates. Phone Diversey 9805.

— — WALKING DISTANCE TO LOOP — —
HOTEL CROYDON,
CORNER RUSH AND ONTARIO-STREETS.
PERMANENT AND TRANSIENT TRADE.
300 KITCHENETTE APTS., $60 UP
200 HOTEL ROOMS, $40 UP.
WALTER G. RIDDLE, MGR. DEL. 6700.

HOTEL RIENZI
600 DIVERSEY-PKWY. BUC. 4100.
NEAR LINCOLN PARK. 2800 N.
Spac. outside rms. and suites; smartly furn.; tile baths, shwrs.; bus, car at dr.; 15 m. loop. $2 day, $9 wk. up. Ex. cafe. Gar. in conn.

Chateau Hotel, $7 Week
3838 BROADWAY. DAILY $1.50 UP.
Inspect the finest rooms on North Side, each with bath, shower, grill, elevator, "L," b'rs, surf. lines at door. Ph. L. V. 8310.

5 Minutes to Loop.
Newly dec., 300 rm., modern, fireprf., luxurious hotel; as low as $5 wk. up; $1 a day up; comp. htl. serv.; gym, pool free. Sup. 4980.
1244 NORTH DEARBORN HOTEL.

$5—$5—$5—$5
a week; each room completely decor. Priv. bath; L, surf. tr. Out-of-town guests invited. PERSHING HOTEL, 6400 COTTAGE GROVE.

$1.50 Single, $2 Double.
Every room with private bath, $5 wkly.
HOTEL MARSHALL,
1232 N. La Salle-street. Mohawk 3080.

NEW PAXTON HOTEL.
$1.50 sgl., 12 dbl. up daily; spec. weekly rates, $5 up. 200 rms., pr. bath and shower, 10 min. to loop. 1432 N. LaSalle. Moh. 0541.

WEDGEWOOD HOTEL.
2 room suites; accom. 3 people; $5 week per person. 6400 Woodlawn-av. Fair. 5800.

— — — LINCOLN PARK ARMS — — —
Bedroom and kitchenette apartments. Transient rooms, starting at $2.
2738 PINE GROVE. MOHAWK 3102.

BALTIC HOTEL. 5107 KENMORE
Offers attr., newly decorated rms.; pri. and connecting baths; nearly all tran.; $4.50 wk. up. Long. 9220. [Under new management.]

WACKER HOTEL—NEW FIREPROOF OUTside rms.; private baths; $7 wk. up. 111 W. Huron-st., cor. Clark. Select clientele only.

STEVENS APTS.—MICHIGAN-AV. AT 7TH. FOR INFORMATION PHONE WAB. 4400.

HOTEL RALEIGH, 648 NORTH DEARborn. Single, $5; double, $6; free parking.

HOTEL LINCOLN—CORNER CLARK, LINcoln, and Wells. 300 Outside Rooms.

ROOMS, $2—FURNISHED APARTMENTS, $75. Hotel Maryland. Rush at Delaware.

MONTEREY HOTEL, 4300 CLARENDON. Hotel rms.; priv. baths; $7 wk. Bit. 2304.

HOTELS AND APARTMENT HOTELS.

SOMETHING NEW!
Room—Meals—Transportation
$11.50 PER WEEK.
ONLY $9.50 EACH FOR TWO IN ROOM includes large room with private bath; breakfast and dinner; your transportation to and from loop via Illinois Central; and the environment of one of Chicago's homiest outlying residential hotels.
LOW RATES ON ROOM ONLY IF DESIRED.
THE DORIAN,
4545 WOODLAWN-AVE. ATLANTIC 1810.

WELLINGTON ARMS
2970 SHERIDAN-ROAD.
Smartly furnished 1-1½-2 room kitchenette apartments; completely equipped; overlooking Lincoln park and the lake; 15 minutes from loop; $40 unfurnished, $50 furnished. Also 3 month sublet on hotel room at $30 monthly.
Daily rate at $2.50 per day up.
FREE PARKING SPACE.
BITTERSWEET 4600.

A REAL WINTER HOME NEAR LOOP.
NEW FIREPROOF BLDG. FREE RADIO.
MARK TWAIN HOTEL
Beautyrest Mattresses, Tub, Shower, Car. Ser. 111 W. DIVISION AT CLARK-STREET. Single rooms or suites, with extremely convenient shopping and transportation facilities. $1.50 UP DAILY, $7 UP WEEKLY. SPECIAL MONTHLY RATES. LINCOLN 7110.

Montrose Beach Hotel
1-2-3 Room Apts., $37.50 Up.
$2.50 and up daily, $10 and up weekly. Soundproof. Elegantly furnished. Refrigeration. Free radio. Coffee shop. Garage.
24 HOUR HOTEL SERVICE.
925 Montrose-avenue. Bittersweet 7700.

HOTEL BREVOORT
IN THE HEART OF THE LOOP.
SAVE TIME. NO CARFARE.
$8.00 A WEEK UP.
Madison-street, east of La Salle. Fra. 2363.

APARTMENTS AND ROOMS TO SHARE.

A COMPLETE ROOM, APT. AND BOARD service. Chicago Room Registry. Dea. 2713.

LADY TO SHR. SAME, GENTILE, 30; 2½ rs.; N. S.; reas. Sunny. 10087, Apt. 605.

MAN, 30—SHR. SAME, RM. AND BRD. NR. lake; twin beds. 5540 Kenmore. Sun. 7263.

YOUNG LADY—SHR. BEAUT. APT. SAME; bus, L, surf., or rm. and brkfast. Spa. 1490.

LADY SHARE 5 RM. APT.—CPLE. OR 2 ladies; new. dec., fur. Reas. 7627 Cornell.

WOMAN WILL SHR. 8 RM. BUNG. WITH ladies or cple. 4857 N. Merimac. Ave. 5582.

TO RENT—HOUSES

South Side.

8 ROOM BRICK—SUN RMS., 2½ BATHS; oil, hot water heat; nr. schools, I. C.; 2 car garage. 7149 Crandon. Dorchester 7099.

6 ROOM COTTAGE; HOT WATER HEAT; Reas. rent. 450 W. 56th-st. Eng. 2133.

8037 AVALON—5 ROOM BUNGALOW, FURnace heat, near I. C., good loc.

North Side.

3748 OSGOOD-STREET — 7 SUNNY, ATtractive rooms; stove heat; excellent transportation; schools and shopping district. $25. Agent on premises or Mansfield 6691.

4334 KENMORE—UPTOWN DIST. FINE 8 rm. brk. res. Excel. for roomers, $45. Also for sale $5,500. Soelke. Central 0795.

BUNGALOW—6 LARGE, SUNLIGHT RMS., hot water heat, garage, $50. 2434 Berenice-av. Juniper 3858.

Northwest Side.

MODERN BRICK BUNGALOWS IN CONvenient locations; list sent on request. S. O. Stone & Co., 4503 Milwaukee. Pens. 3900

$36-$42.50—5-6 RMS., GAR.; H. W. HTD.; real home. Mills, 7603 Grand-avenue.

MODERN SPANISH BUNGALOW—5 LGE. rms. Park Ridge; very reas. Kildare 7600.

MODERN 8 RMS.—TILE BATH, OIL HT.; basement den. 6043 Fletcher. Kild. 8689.

7 RM. LGE. RES.—GAR.; H. W. HEAT. 7039 Overhill. Pal. 10045. Kildare 6793.

5 RMS., NEWLY DECOR.; H. W. HT.; REAS. 4706 Austin-av. Phone Lac. 4611.

West Side.

2137 W. MONROE—8 LARGE ROOMS; OFF hall; good for roomers; only $25. Key at 2141. Orr Realty Co. Longbeach 7600.

7 RMS., 4 BEDRRM., 2 BATHS; REAS.; new dec., furn. ht., nr. schls. 517 S. Hoyne.

Suburban—North.

8 RMS., 2 BATHS, CONVENIENT LOC.; must rent. $65. Greenleaf 7220.

Suburban—Northwest.

BARRINGTON—RENT 8 RM. HOUSE, 186 ft., wooded, $25 mo. Depot 5 min.; sell $300 dn. Ph. Div. 6800. Today only, Berry.

Suburban—West.

HINSDALE.
The highly interesting home of an artist; 30 foot living room; 3 attractive bedrooms; also studio or recreation room; $85. Henry A. Miller, Realtor, 10 South Washington-street. Hinsdale 56.

7 R.—LGE. COR.; GAR. $30; NR. STA. 525 E. Willow-av., Wheaton. Winfield 995.

TO RENT—FURNISHED HOUSES.

LARGE HOME—OIL HEAT; BEST NEIGHborhood; close to all trans.; reas. to respon. party. 3214 Wenonah-avenue. Berwyn 5671-J.

6 ROOM BUNG., $65. TO RESP. PARTY; h. w. ht., dble. garage., coal in. Vin. 4725.

TO RENT—APARTMENTS—SOUTH.

General List.

BRYN MAWR APTS.
7020 JEFFREY-AVENUE.
1½-2½-3½ ROOM APTS.
South Shore's most attractive unfurnished apts. Elevator service. Large rooms, carpeted floors. Building has its own water filtering plant. Free gas, light, and refrig. Garage in building. Close to shopping district. I. C. trans. 18 minutes to loop. Resident mgr.

3-4 RM. APTS., $27.50 AND $30 — 4350 Berkeley-av., near I. C., L, and bus; newly decorated and remodeled; new plumbing; steam heat; refrig. Oakland 4112.

One, Two, and Three Rooms.

7000 S. SANGAMON-STREET
3½ rooms, $37.50. Front apt.; free refrig.; in-a-dor bed. Decorate to suit. See janitor or call State 4670.

SUBLEASE 1 RM. MOD. KIT. APT., I. C., surf., $24 mo. Sundberg, 7308 Crandon.

4303 OAKENWALD; 3 ROOMS; STEAM HEAT; I. C. TRANSP.; $17.50.

Four, Five, Six Rooms, and Larger.

5 AND 6 ROOMS.
Newly dec. lge. rms. Frigid. good transp. $32.50-$37.50.
5337-39 COTTAGE GROVE-AVENUE.

6604 KIMBARK.
5 large, light rms. and sun parl.; refrig.; newly decor.; immed. poss.; reasonable rent. Agent on premises. Wentworth 0566.

5 MODERN ROOMS.
Newly decor.; ex. closet space; immediate poss.; reasonable rent. 7751 East End-av.

5 ROOMS—STEAM HEAT, $15, IN 2 STORY bldg.; yard. Close to schools, transport'n. McClun. 217 W. 63d-street.

MODERN 4 RM. APT.—TILE BATH, $38; call after 2 o'clock at 1808 W. 82d-st.

5 RMS. AND GAR., $47.50; CORNER; light; newly dec. 8001 Blackstone.

2314 E. 70TH-PL.—6 MOD. RS., 2 BATHS, tile, ivory wdwk., canv. wls.; nr. S. Shore-dr.

1423 W. 62D—MODERN 6 RMS.; HOT WAT. heat, elec. refg. $40. Prospect 4133.

7210 S. FAIRFIELD—5 RMS., 1ST FL.; 4 rms. basemt., stm. ht., refrig. Dec. Reas.

1218 E. MARQUETTE-RD.—6 RMS., ELEC. refrig.; newly dec., $40. Hyde Park 7000.

$35 VERY ATTR. LIGHT 5 RMS.—BEAU. loc., park. 6008 Eberhart. Fairfax 3048.

TO RENT—APARTMENTS—SOUTH.

Four, Five, Six Rooms, and Larger.

6 ROOMS.
7838 WINCHESTER, 3D. Elec. refrig.; canvas walls; tile bath; arch doorways..$57.50
6812 Calumet, 2d. Stm.; glazed pch...$37.50

5 ROOMS.
7342 VERNON, 1ST. Light rooms, glazed pch., electric refrig. $45
319 S. NORMAL PARKWAY, 2D. Near 69th-street. Steam heat $37.50

4 ROOMS.
319 S. NORMAL PARKWAY, 1ST. Near 69th-street. Steam heat $32.50
FLOYD G. DANA & CO.,
6841 WENTWORTH-AV. RADCLIFFE 1500.

5 ROOMS, $52.50-$55.00.
Large rooms, canvased walls, glazed porches, fireplace and bookcases. Close to shopping center; short walk to I. C. depot.
8232 ELLIS-AVENUE.
8121 MARYLAND-AVENUE.
8129 MARYLAND-AVENUE.
GLATT & PRICE.
8026 COTTAGE GROVE-AV. Vincennes 6920.

7200 JEFFERY-AV.—1 BLK. FROM I. C. and best shopping district on south side. Five light and airy rooms on corner; ample closet space; built-in bookcase; decorate to suit; G. E. refrig. $52.50
R. M. O'BRIEN & CO.,
111 W. Washington-street. Rand. 3062.

TO RENT—APARTMENTS—NORTH.

General List.

2000 LINCOLN PARK WEST
Directly opposite Lincoln Park.
2-3-4 rooms, $65 to $100.
Attractive Apts. Excellently Maintained.
PETER F. REYNOLDS. LINCOLN 3633.

4 Rm. Choice Fronts Apts.,
$37.50-$47.50. Free gas, newly dec.; ideal loc.; near L, school, lake. 1373 Greenleaf-av.

1216 WEBSTER, LGE., BRIGHT BRK., 2D fl. Newly dec. $16. Dirks, 1166 Diversey.

— — — THE MARLBOROUGH — — —
2600 Lake View-avenue. Diversey 4400.

550 ALDINE-AV.—3 AND 5 ROOM APTS.; near lake; excellent loc. and trans.; reas.

2½-4 RMS, 6923 N. WAYNE; ATTRACTIVE apts.; reas. rt.; exc. trans. Seeley 1181.

One, Two, and Three Rooms.

837 WOLFRAM [2900 NO.]—LIV. ROOM kitnt., tile bath, refrig., carpeted flr.; elev. $33 mo. Occup. Dec. 1. L, bus, surface.

THE WELLINGTON ARMS HAS A FEW 1¼ rm. unfurn. apts. at $45 up; wonderful val. for the loca. 2970 Sheridan. Bit. 4600.

MOD. 3½ RM.—2 BEDRM.; REFRG.; NEW stove; stm. ht.; free gas; $32.50. Rav.0380

672 N. DEARBORN—ATTR. 1 RM. KITS.; rollaway; free refrigeration, light, and gas.

2 RM. KITCHNT. APT.—MODERN; $30. 3534 Reta-st., or call Rav. 1444 wk. days.

Four, Five, Six Rooms, and Larger.

"PARK CASTLES"
2416-58 GREENLEAF.
FACING PARK; SWIM. POOL;
TABLE TENNIS; HANDBALL.
4 AND 5 RMS. $60-$85; GENTILES.
SEE BLDG. SUPT. OR PHONE
BRIARGATE 3940.

1529 LUNT-AVENUE.
4 room apt., $45, 1st floor, completely decorated, floors refinished. G. E. refrigeration. In-a-dors. 1½ blocks to L. See janitor or call Rogers Park 10113.

4222 KENMORE-AVENUE.
6 rms., 2d apt., steam heat, elec. refrig. Newly decorated. $42.50. See janitor on premises or Baer & Tuttle, Inc. Rog. P. 4042.

1733 PRATT-BOULEVARD.
5 room apt., $60; ultra modern, tile bath, free refrig.; dishwasher; convenient location. See janitor or Rogers Park 10113.

UNUSUALLY ATTRACTIVE 7 AND 8 ROOM apartments in beautiful corner building. 1 block from the lake and Lincoln Park. Apartments have 3 baths and all rooms are very spacious. Call Central 5050.

MUST SUBLET.
At lake, 4 rms., 5 eff.; tile bath, shower; private beach; free refrig.; Gentiles; Howard L and bus. 7649 EASTLAKE-TERRACE.

7000 N. PAULINA-STREET.
5 room apt., $52.50. Completely decorated. Convenient to L, surface and schools. See janitor or call Rogers Park 10113.

SUBLEASE — FURNISHED OR UNFURN. corner apt.; 6 large rooms, 2 baths, 2 sunrooms, heated garage; references. McKinley, 5356 Glenwood. Longbeach 5344.

202 E. WALTON.
6 rms., 3 baths; wood burning fireplace. For inspection see Mrs. Buck. Del. 2039.

4 RMS., $45; 5 RMS., $55.
1 blk. outer drive and park; all trans.; dec. to suit. 743 Irving Pk.-blvd. Lak. 7671.

1507 GRANVILLE.
5 large, light rms.; all new and modern. Agent on premises or call Randolph 6171.

5922-24 GREENVIEW—4 AND 5 RM. APTS. Elec. refrig.; fine residential district; near shops and Morse-av. "L." Reasonable rent. Call Franklin 0353.

6 RM. CHOICE APT., TILE KITCHEN AND bath, sun parl.; also maid's rm. and bath; newly decorated. Excel. locat.; view of lake; good tran. 1123 Pratt-blvd. Rog. Park 3218.

BEAUTIFUL 6 LARGE ROOM APARTMENT on Barry colse to Pine Grove, to sublease, as tenant must move to different city. Very reasonable. Address Y S 269, Tribune.

734 WRIGHTWOOD.
5 room apartment, 3 beds; free gas. See agent on premises, or call Randolph 6171.

FULLERTON-PKWY., 518—NR. LINC. PK 8 choice rm., 2d, 4 bedrm., tile bath, extra lav.; elec. ref., pch., $65. Bittersweet 0473.

2618 LAKE VIEW—REMODELED MODERNized 6 room apt., 3d, completely decor.; floors sanded. Poss. Dec. 1. Lak. 3430.

1906 NORTH PARK-AV.—1 BLK. LINCOLN Park; 4 room basement; front street. AGENT ON PREMISES.

1372 GREENLEAF — VERY DESIRABLE 4 large rms., well arranged; near lake and L; restricted. Briargate 9188 or janitor.

2240 MORSE-AVENUE—FIVE BEAUTIFUL rooms; tile kitchen and bath. Immediate possession; reasonable. Randolph 3477.

6 LARGE, LIGHT RMS., 1321 ELMDALE-av., 2d; modern, tile bath; reas. Bri. 44[illegible].

MARSHALL FIELD GARDEN APARTMENT Homes. 411 Blackhawk-st. Lincoln 2122.

947 CUYLER [EDGECOMB]—4 RMS., $40. Modern. Refrig. Janitor or Bit. 1600.

4 OUTS. RMS., 2D, MOD., 2423 PRATT; tl. bath; shwr. stall; Gentiles. Bri. 4465.

CLARK-ST., 3485—7 RMS., NEWLY DECorated, $20 per month. Dearborn 0880.

4 RMS.—NEWLY DECOR.; FREE REFRIG.; 1st flr. Call Sun. 5227, after 7 p. m.

SUBL. 5 RM. SUNNY APT.—REFG.; GOOD tran.; poss. immed. 907 Galt, 1st.Edg.0504.

821-29 MONTROSE-AV.—4-5-6 RMS., $40 to $60; completely remodern. Lon. 2821.

946 N. CLARK-ST.—6 RM. FLAT, $15; also smaller flats; all conveniences.

FULLERTON-PKWY., 601 — RENT REAS.; 5-6 large rooms, 2 baths; refrig.; porches.

6815-17 SHERIDAN-ROAD—6 ROOMS, 2 baths, and garage; $65. Agent on premises.

812 BARRY-AV., 2D — 7 LIGHT ROOMS, $32.50; steam heat; L and surf. Lak. 6480.

WRIGHTWOOD-AV., 901—REDECORATED 7 room apts., heated, $40 and $45.

4227 BROADWAY—4 ROOMS; ELECTRIC refrigeration; $35. Call Randolph 3081.

TO RENT—APARTMENTS—NORTHWEST.

Four, Five, Six Rooms, and Larger.

4 RMS., $40; NEW. DECOR.; STM. HTD.; elec. refrig. 5201 Schubert. Col. 7826.

2246 N. KIMBALL-AV., 2D FL., 6 CLEAN, light rooms, stove heat. Reas. rent.

2353 N. DAMEN-AV.—LIGHT 4 RM. APT., newly decorated, stove heat, $15.

5 RM. FLAT; H. W. HEAT; NR. BUS LINE. Rent reas. 3624 N. Ottawa-av. Lack. 7323.

2457 LOGAN-BOULEVARD.
4 room apt., $42.50. Corner apt.; park view; G. E. refrig., in-a-dor; Dec. 1st occupancy. See janitor or State 4670.

4 Rms., Elec. Refrig., $37.50.
3834 Cornelia-av.; light, modern apt.; stm. heat; quiet neighborhood. Agt. on prem.

6 RM. APT.; HOT WATER HEAT; CONV. to trans., schools and stores. $30 month. Owner, 2d apt., 4646 N. Kilpatrick. Pen.8767

6 RMS., H. W. HT. MOD.; SUN. PAR. OPP. park; janitor serv.; reas. 4529 Wrightwood.

1908 NEBRASKA — 3D; 6 RMS., NEWLY dec.; stove heat; nr. schools, trans; $17.

3234 LELAND—4½ RMS.; NEWLY DEC.; stm. ht.; refr. if des.; ½ bl. L, surf.; reas.

KRUGAR-AV., 4830—Nr. Cicero and Lawrence. 4 rooms, 2 bedrooms, steam heat. $32.

4248 N. KEDVALE—3½ RM. 1ST FL. G. E. ref.; tile bath. Pen. 8610 or Gustafson.

2956 N. MENARD — 5 RMS.; MODERN; glz. pch., refrig., stm. htd. $45. Gar. opt.

5 RMS., 2D FL.; LIGHT, NEW. DEC.; HOT water ht. $32.50. 3221 Potomac-av.

TO RENT—APARTMENTS—WEST.

Four, Five, Six Rooms, and Larger.

7 RMS., HTD., MOD., DEC., GAR.; NEAR schls., churches; gd.trans.; reas. 2851 Wilcox

5524 CRYSTAL-ST.—5 ROOMS, HOT WAT. heat; garage. Dec. 1. possession. $42.50.

4 RM. FLAT—STOVE HEAT; NEWLY DEC. Rent $13 mo. 114 S. Damen-av., 1st.

3646 LEXINGTON-ST.—5 RMS., STM. HT., refrig., gd. trans., nr. schools; $40 mo.

TO RENT—APARTMENTS—SUBURBAN.

NORTH.

Evanston—19 minutes to loop.

DUPLEX—2D FL.; 7 RMS.; 2 BATHS; LGE., sunny rms.; h. w. ht.; ht. gar.; yard; 1 bl. lake; reas. 114 South-blvd. Gre. 0854.

EVANSTON APTS. FOR IMMED. OCCUP. All sizes and prices. QUINLAN & TYSON. Rog. 2616. Univ. 2600.

WEST.

Oak Park—16 minutes to loop.

LYMAN, 1163—5 RMS., GARAGE; HEAT furn.; nr. Garf. "L". Ph. Kedzie 6924.

5 RM. DE LUXE APT.—HEATED SLPG. porch. 1402 N. Austin-bl. Euclid 9344-W.

TO RENT—FURNISHED APARTMENTS.

(See Also Hotels and Apt. Hotels.)

SOUTH.

$55 Apt. Reduced to $41.50.
Beaut. large 3 rm. apt.; large bedroom; also in-a-dor; compl. carpeted. Private bath; Frigid.; suit. 4 adults; all transportation. 6420 Blackstone. H. P. 2034; no dogs or cats.

CLEAN 1-3-4 RM. KIT.; PRI. BTH.; REFG.; complete serv.; $5 up. 4 rm. basmt.; reas. I. C., bus, surf., auto sp. 4919 Lake Park.

2½ RMS.—LIGHT AND CHEERFUL; NICEly furn. and decorated; mechanical refrig.; light, gas; $42.50. 6724 Cornell-avenue.

1-2-3-4 RM. KITCHNT., NICELY FURNISH., refrig., gas, light, linens, $4.50-$10 a week. Excellent transportation. 6527-29 KIMBARK.

FREE RENT TO WORTHY COUPLE FOR service. 6018 Kimbark. Mid. 7772.

1524 E. MARQUETTE-RD.—½ BLK. JACK. pk.; beaut. 3 rm. apts.; pr. bath; $8.50-$9.

3 RM. APT.—2 BLKS. I. C.; EVERYTHING furnished, $11 wk. 434 E. 109th-st.

2444 MICHIGAN-AV.—PRI. BATH; CLEAN, AIRY KITS.; free gas, elec.; $3-$7 wk.

4 RMS.—NICELY FURN.; TO COUPLE. OR rent sleeping room. Saginaw 0474.

COMPLETE SERVICE—QUIET; L, SURF., R.I., bus; cut rates. 6818 Normal. Nor.6824.

SOUTHWEST.

TROY LANE APTS.
Beau. 3 rm. apts., comp. serv., free elev., refrig.; ex. trans.; reas. rates. 6314 S. Troy.

NORTH.

4 ROOM FRONT APTS., $60.
COMPLETELY FURNISHED.
1334 Greenleaf. Off Sheridan.
FREE GAS AND REFRIG.; 5 RM. EFFIC. BEDRM. AND EXT. IN-A-DOR; NEW DEC.; NR. LAKE, L, BUS, SCHL. AGT. ON PREM.

4119 KENMORE-AVENUE.
2 ROOM KITNT. APTS.
FREE GAS, LIGHT, AND G. E. REFRIG.
MOST ATTRACTIVE APTS., MAID SERVICE, $9 A WEEK. BUC. 4037.

NEWLY DEC. NEWLY FURN.
New General Electric Refrigeration.
$35 TO $45 MONTH.
Beautiful 1 room kitchenette; 24 hour switchboard; 2 blks. from Lincoln Park. Belland Apt. Hotel. 2256 Cleveland-avenue.

2 Room Dinette Apts., $45.
Large, light, airy rooms on the front; beaut. furn.; Gen. Elec. refrig., linen, maid service included. Also 2 rm. dinette, $36.50. A1 shopping center. All transportation. 4736 NORTH MALDEN-STREET.

732 BITTERSWEET-PL.
[4050 North.] Overlooking lake and Outer Drive. Bedroom apts.; in-a-dor in living rm. Complete hotel service. Best trans. An ideal summer home. From $50. Bittersweet 7460.

FERNDALE APARTMENTS,
549 ALDINE-AVENUE.
Beautifully furnished, newly decorated and carpeted 2 room bedroom apts. with in-a-dor beds. $55 mo., incl. maid service. Bitt. 3610.

. . . . 3750 LAKE SHORE-DRIVE . . . .
Charming, spacious 5 room, 2 bath apt.; three exposures; 3d floor; elevator building; 1 year or longer; rental $175; Gentiles. Bittersweet 2345.

4554 MALDEN, S. W. COR. WILSON-AV. Beau., newly dec. and furn. 1 rm. kitch. apt. Priv. bath; Frigid. $8.75 wk. Bus to dr.

4 RM. APTS.—BEAU. FURN. BEDRM., IN-a-dor, liv. rm., dinette, kit.; md. avail.; also unfurn. No children. $50 up. 5559 Magnolia.

1362 GREENLEAF — BEAUTIFUL 4 RM. apt.; sun parl.; 1 blk. L, lake, bus; reas.

CHESTNUT, E. 11—2-3 R. KITS.; NEW dec.; pri. bath; clean; reas; walk dist. loop.

2 ROOM APTS., $50. 553 OAKDALE [2900 N.], near the drive; maid service.

4325 VISTA-TER., NR. MONTROSE-CLARendon. 2-3 rms.; new fur.; ser. opt. $40 up.

2-3-4 RMS., EXTRA BED, G. E. REFR., shower; nr. L, bus. Reas. 5314 Winthrop.

4 RMS.—ATTR. FURN.; REFRIG., SHWR.; $55; ¼ block lake, bus, L. 1333 Touhy.

SUBLEASE 4 RM. FACING LAKE; BEDRM., inador., ultra-mod. 1037 North Shore-av.

5036 SHERIDAN—SUBLET 3½ RS.; VENEtian blinds; hotel serv. Apt. 612. Long.5124.

5250 KENMORE—6 R. NICELY FUR.; NR. Edgewater Beach hotel. Longbeach 6987.

3 ROOM APT., CARPET. FLOORS, OFF outer dr., $60. 745 Gordon-terr. [4100 N.]

MERRITT APTS., 931 LELAND-AV.—2 RM. kits., new furn., dec. Hotel service, $9 up.

ATTR. FRONT KIT.—FRIGID., PRI. BATH, hotel serv., beau. lobby. $8.50. 841 Windsor.

3 LG. RS., COMPL. FURN. PR. PCH., $35. Also sgl. r., $3.50. 3708 Pine Grove.

NORTHWEST.

SPRINGFIELD, N., 4557—3 RM. FURN. BD. apt.; gas, lt., ht., frig., radio; adults; $10.

3903 N. TRIPP—3 RMS., BEAUT. FURN., elec. refrig.; reas. 1 blk. to N. W. R. R.

WEST.

"THE CHATEAU"—1-2-3 RM. FURN. APTS. 24 hr. hotel swbd.; twin beds; best trans.; gentiles. 330 N. Austin-bl. Vil.8500.Aus.8510

2-3 RM. APTS.—NEWLY DEC.; NICELY furn. Very reas. 1423 Jackson. Hay. 2621.

KITCHEN, BEDRM. AND BATH, HEATED, gas, elec.; respectable adults. Austin 9743.

WANTED—TO RENT—APARTMENTS.

FURNISHED APT.—2 BEDROOMS, FOR 3 adults, child, and dog. 5000 N. Ashland or Northwest. $55. Reliable. Nevada 9725.

TO RENT—STORES.

South Side.

DELIC. SHOP, ALSO BARBER SHOP—HTD.; reas.; residential dist. Call Bev. 4694.

North Side.

3057 Seminary-av., $35.
Corner store; steam heat; good location for neighborhood drug store. Agent on premises.

632 ADDISON — ENGLISH BASEMENT store, suitable for small retail business; $35. Bittersweet 0349.

5458 BROADWAY—CORNER LOC., SUIT. drug or any bus. Low rent. Sun. 5425.

STORE WITH LIVING QUARTERS; STM. ht. $35. 1547 North Wells.

678 N. DEARBORN—ATTR. COR. STORE; suit. drugs, restaur., miscel. merchandise.

Northwest Side.

1906 ARMITAGE-AVENUE.
Store in clean cut bldg.; suitable for light mfg. or distribution; $17.50. Fra. 6584.

S. W. COR. HARDING-DIVISION—LARGE store, suitable delic., barber, dry goods; steam heat; only $35. Diversey 9500.

4103 FULLERTON-AV. — LARGE STORE; heated; suitable restaurant or tavern. Reasonable. Randolph 3477.

2353 N. DAMEN-AV.—STORE AT END OF surf. line suitable for delicatessen, bakery, fruits, etc.; $20. Humboldt 4588.

MILWAUKEE-AVENUE, 3356 — LARGE store; cheap; will divide. State 3155.

4519 MILWAUKEE-AVENUE — STEAM heated; suitable for various lines; $35.

West Side.

TRANS. COR.—TAILOR, BARBER SHOP, shoe repair; rt. $1 day; stm. ht.811 N.Cicero.

2127 VAN BUREN-ST.—VIOLIN SHOP, 35 yrs. or any bus., $15. Lyon, Kedzie 2726.

2 LARGE STORES TO SUBLEASE UNTIL May; very reas. 418-20 South Crawford.

TO RENT—OFFICES AND SHOPS.

Central.

20 E. JACKSON BLDG.
2 private offices and reception rm., $35 up. Also, furnished private office, $15 up.
BETW. WABASH-STATE. HARR. 7490

32 N. STATE, S. W. COR. WASHINGTON—Attractive offices; north light; night service; center loop; sgl. room, furn., $20; with reception rm., $35 up; beautiful desk space; phone; steno. SWIGART & CO., Room 601.

620 N. MICHIGAN-AV., DECORATIVE ARTS Bldg. Offices now available. 600 to 3,000 sq. ft. Reasonable rental. Call HOGAN & FARWELL, INC., Whitehall 4560.

——FURNISHED PRIVATE OFFICE, $20——
RECEPTION ROOM, PHONE AVAILABLE.
DESK RM., $10; BLDG. WELL LOCATED.
82 W. WASHINGTON-ST. ROOM 420.

WESTMINSTER BLDG., 110 S. DEARBORN. Exceptionally desirable daylight offices. FRANKENSTEIN & CO. CENTRAL 5753.

NORTH AMERICAN BLDG., 36 S. STATE. ATTRACTIVE SUITES AVAILABLE. ROOM 1402. RANDOLPH 6160.

OFFICE STUDIO, OR DISPLAY SPACE—P. o. in bldg.; low rent. EDWIN J. BOWES JR. & CO., 154 E. Erie-st. Whitehall 6026.

FURN. PRI. OFFICE—LIGHT COR. ROOM; carpet; secy. and phone serv. incl., $17.50-$27.50. 203 South Dearborn. Webster 1693.

59 E. ADAMS—SMALL AND LGE. UNITS; fine for any line; reasonable. Monroe 2120.

TELEPHONE, SECRETARIAL SERV., INC. mail-phone; 24 hr. serv. 333 N. Michigan.

$1 MONTH—MAIL-PHONE SERVICE; DESK space; reliable. 203 S. Dearborn, Rm. 902.

DESK SPACE, $10; SECTY., PH., MAIL serv. R. 404, 535 S. Franklin. Wab.1724.

18 YR. GUAR. SERV. MAIL-PHONE, $2 mo.; desk reas. 56 W. Washington, R. 514.

RM. 200 ENGINEERING BLDG.—SECREtarial service. 205 W. Wacker. Ran. 7100.

Outlying.

— MAYWOOD BUSINESS BUILDING —
Offices; half block south Lido theatre. Stm. ht.; Drs. and agents invited. Ked. 8542.

4958 W. CHICAGO-AV.—OFFICE AND REcept. rm., over cor. drug store; steam; old establ. location for doctor and dentist.

1553 W. MADISON-ST.—SMALL AND LGE. units, reas.; good trans. Monroe 2120.

WANTED—STORES, OFFICES, LOFTS.

WANTED — DESK SPACE IN OR NEAR loop. Reliable party will pay $5 per month. Address Y S 273, Tribune.

INDUSTRIAL PROPERTY.

25X125 BRICK AND STEEL CONSTRUCTED light factory building, sky lighted, oil burning steam boiler, suitable for laundry or light manufacturing business, 2 inch water supply with or without 1,800 gallon per hour water filter. This building can be bought for $13,500. 20% down, balance to suit. Call Lawndale 3188 for particulars.

SHARE LARGE LOOP LOFT, 5,000 FT. OR less; phone and office if des.; suit. sewing shop or lt. mfg. Reas. Webster 2893.

DAYLIGHT, 1 STORY HEAVY MFG. BLDG., 15,500 sq. ft.; railway switch; $250 month. HART & WHETSON, State 8270.

TO RENT — 1,000-3,000 SQ. FT. MFG. space; nr. loop; A.C.-D.C. current. Ran.2382

MFG. SPACE FOR RENT—STEAM HEAT; 125x75, all or part. 4448 W. Roosevelt-rd.

1,500-3,500 SQ. FT.—LIST OF 122 MFG. places; $15-$75. Harrington, Ran. 2311.

33,000 FT. FLRS., CONCR. SPKLD. BLDG.; 4 elevs., switch track; north. Ran. 1828.

OFFICE FURNITURE AND DEVICES.

OVER 2,500 PIECES OF
OFFICE FURNITURE AND EQUIPMENT
used only THREE MONTHS by the REPUBLICAN NATIONAL COMMITTEE.
DESKS—CHAIRS
Tables—Filing Cabinets.
PRACTICALLY NEW
VERY LOW PRICES—REAL BARGAINS.
JOS. GINSBURG, INC.,
39 N. Halsted-st. Hay. 2730.

WILL SELL CHEAP—125 STEEL LOCKERS, swivel chairs, flat and roll top desks. Can be seen Sunday and Monday at 1507 West 18th-street or call Berwyn 1862.

CLOSEOUT FILING CABINETS; SAMPLE CHAIRS; USED BOOKCASES AND DESKS. CENTRAL 4820.

NEW AND USED DESKS, CHAIRS, TABLES, files, Kardex, A. & B. lab. safes, mimeographs, typewrtrs., add. machs. 119 N. Wells.

MIMEOGRAPH, $15; TYPEWRITER, $16; Multigraph $20. 172 N. La Salle-street.

STEEL SHELVING, LOCKERS, ETC., FURN., E. F. bill. mach. 20 W. Hubbard. Del. 8495.

40 DESKS, 90 CHAIRS, STEEL FILES, bookcases, safes, tables. 3917 Sheridan-rd.

3—14 DR. 4X6 ACME VISIBLE FILES, desk and many other barg. 172 W. Monroe.

BARGAINS IN USED OAK AND MAHOG. desks, chairs, tables, settees. Dea. 3457.

WE BUY AND SELL OFFICE FURNITURE. 1027-29 MADISON-ST. SEELEY 2056.

STORE AND BAR FIXTURES.

TAVERN—COCKTAIL LOUNGE—HAMBURGer outfits and all other fixtures at really low prices. Monthly payments. Chas. Bender Co., 608-614 North Wells-street. Sun. 2361.

WANTED—FROM PRIVATE PARTY FOR cash, used National Cash Register, type N-2044-6. Delaware 8277.

HAVE 6 AND 8 FOOT ALL PORCELAIN display counter; will sell very reasonable. 220 West Huron-street. Open Sunday.

HAIR DRYERS, $7; WAVING MACHINES, $35 and $49; dresserettes, $8; manicure tables, $5. Paidar, 1120 N. Wells-street.

MEAT MARKET—COMPLETELY EQUIP.; 10 ft. refrig. counter and ice box, scales, register. 1102 W. 63d-street, or State 3488.

NEW AND USED RESTAU. FIXTURES—Chicago Store Fixture Co., 1708 S. State.

COMPLETE DRUG STORE FIXTURES — Bargain for cash. Call Hemlock 1411.

BUILDING MATERIALS.

Heating and Plumbing Supplies.

SALE ON USED BOILERS AND RADIAtors; steam or hot water. 1666 Milwaukee-avenue. Armitage 4128.

WANTED—GOOD USED HOT WATER BOILer installed for 2 flat bldg., pay $10 weekly. 5046 Fulton-street, 1st floor.

Lumber.

—GREATEST SAVINGS EVER OFFERED—
New, used lumb., roofing, plasted bd., etc.
New wall board, all size sheets...1½c sq. ft.
New insulating board, special.....2½c sq. ft.
New roofing roll covers, 100 sq. ft.........79c
Be Sure and Get Our Prices First!
Only yard with all World's Fair Lumber.
LOUIS MEITUS LUMBER CO.
3800 S. Western-av. and 3393 Archer-av.
FREE DELIVERY. LAFAYETTE 0074.

COLLECTIONS.

COLLECTIONS EVERYWHERE — NO COLlection, no charge. Cash or loans on notes, mortgages, accounts, claims. Accomodation Loan Co., 140 N. Dearborn-st. Central 8466.

COLLECTIONS EVERYWHERE — NO COLlection no charge. Cash or loans on notes, mortgages, accounts, claims. Accommodation Loan Co., 140 N. Dearborn-st. Central 8466.

MUSICAL AND DRAMATIC.

EXPERIENCED PIANIST, ACCOMPANIST, desires position with artist, singer, violinist, dancer, chorus, etc. Also interested in two piano work. References. Travel. Address H K 14, Tribune.

YOUNG GIRLS TO JOIN JAZZ ORCHEStra. Kildare 5367 Sunday.

LOANS—PERSONAL AND BUSINESS.

Personal Property and Salary.

Announcing

the most revolutionary loan plan ever offered.

Promise-to-Pay PLAN

No Security—No Endorsers. No Wage Assignments.

Just Your Plain Note

Now you can get a loan on just your Promise-to-Pay. If you can make regular payments, sign only a plain note and nothing else. It is just like borrowing from a friend on a simple I. O. U.—no endorsers, no wage assignments, co-makers, furniture, real estate, stocks, bonds, diamonds, or other security required. We take you at your word and give you the money you need on just your Promise-to-Pay. Unbelievably simple, yet there is no catch to this offer. Your honesty, integrity, and ability to pay are absolutely the sole requirements for a loan on the New Promise-to-Pay Plan.

Reduced Rates

Monthly charges are 3% on balances up to $100 and only 2% on balances above $100. Also all other types of loans at the same reduced cost. For full particulars, telephone, write, or stop in the office nearest you.

9—OFFICES—9

NORTH: 4803 Lincoln-av., Room 215. Lon. 3456
LINCOLN-BELMONT: 3166 Lincoln-av., Rm. 224. Bitter. 3360
NORTHWEST: 4013 Milwaukee-av., Rm. 307. Avenue 0443
ROGERS PARK: 1791 Howard-st., Rm. 214. Rogers Pk. 0754
GARFIELD PARK: 1 N. Crawford, Room 415. Van Buren 5040
OAK PARK: 137 N. Marion-st., Rm. 204. Village 6886; Chicago phone: Austin 2624
BERWYN-CICERO: 6428 W. Cermak-road. Berwyn 371; Chicago phone: Lawndale 2882
SOUTH: 6306 Cottage Gr., Rm. 305. Hyde Park 0604
ENGLEWOOD: 749 W. 63d-st., cor. Halsted. Englewd. 1711

COMMONWEALTH LOAN CO.

BUSINESS ESTABLISHED 1887.

HOW FAST CAN YOU WRITE YOUR NAME?

$25 to $300

On Your Signature Only

No Endorsers. No Furniture Mortgages.

WHY MORTGAGE YOUR FURNITURE?
WHY MORTGAGE YOUR AUTO?
WHY FURNISH CO-SIGNERS?

When You Can Obtain The Cash on Your SIGNATURE ONLY.

AN UNEQUALLED SERVICE. Married or Single Employed Qualify. CONFIDENTIAL-PRIVATE OFFICES.

Reduce Cost

Terms arranged up to 20 months, but you can reduce the cost by repaying any day, week or month.

Phone Your Request

Immediately Thereafter Call at our office—Sign your name—and obtain the money.

LOCAL LOAN CO.

UNDER STATE SUPERVISION.

7 W. MADISON at State. RANdolph 8400 THOS. F. KERWIN, MGR.
1 N. PULASKI [Crawford]. KEDzie 5900 ARTHUR J. SALS, MGR.
8 N. OGDEN at Madison. HAYmarket 4700 JOHN J. O'BRIEN, MGR.
821 W. 63D-ST. nr. Halsted. ENGlewood 7800 MILLARD C. WHITE, MGR.
1212 N. ASHLAND at Mil. BRUnswick 3100 WALTER R. TAYLOR, MGR.
4013 MILWAUKEE at Cicero. AVEnue 1400 JOHN J. FLANAGAN, MGR.
4701 N. WESTERN at Leland. LONgb. 2161 PETER J. BURR, MGR.

SALARY and AUTO LOANS

UP TO $300

including Civil Service Employes.

30 W. Washington-st. Franklin 8924.
6317 S. Halsted-st. Englewood 4010.
7 South Crawford-av. Nevada 7060.
1548 Belmont-av. Wellington 6700.

IMPERIAL

CREDIT COMPANY.

CASH

WAITING FOR YOU.

Low interest rates. Easy payments. Free parking next door.

MONEY CORPORATION, 100 N. La Salle-street. Franklin 9400

SALARY LOANS $25 to $300 FOR MEN AND WOMEN. PARAMOUNT FINANCE CORPORATION. 80 E. JACKSON, 2D FL. RM. 225. ALL PHONES WABASH 3173.

WE HELP THE MAN WHO NEEDS A LOAN. Loans from $25 to $300. Salary, Furniture, Auto Loans. T. B. WARD, INC., 8 S. Dearborn, Room 408. Randolph 2060.

BORROW FROM TOWER your SIGNATURE only
28 E. JACKSON-BL. 2d fl. HARrison 5100
6331 S. HALSTED-ST., 2d fl. NORmal 3020
4003 W. MADISON, 2d fl. VAN Buren 6464

—LOANS UP TO $300— Plans to suit your needs. DAVIS LOAN CO. 202 S. State-street. Wabash 2994.

—JEWELRY LOANS AS LOW AS 1%— ILLINOIS STATE PAWNERS ASSN., 140 N. Dearborn. [Cor. Randolph], 2d flr.

—QUICK CASH—LOANS—$30 TO $300— Salary—Furniture—Autos. C. C. ERD, 7 S. DEARBORN. CEN. 4733.

MONEY ON ANYTHING OF VALUE—Federal State Pawners, 5 S. Clark-street.

CASH FOR EVERY NEED. ANDOVER 2121. TRUSTEES SYSTEM. 201 N. Wells.

LOANS—$30 TO $300. L. T. BAKER & CO., 30 W. Washington. Rm. 1407. Ran. 6151.

HOUSEHOLD FINANCE CORP. 28 N. Clark-st., Room 258. Franklin 0888.

Business Loans.

$300 TO $50,000.

To factories, restaurants, stores, laun-[illegible]

HOME FURNISHINGS.

(See Also Household Appliances.)

Furniture and Dept. Stores.

NEW ALLOTMENT OF Grand Rapids Factory and Furn. Mart Samples

SAVE 60%

OPEN EVENINGS.

Thanksgiving Specials

Free Table Pad with Each Dining Set.

7 pc. Dining Rm. Set; walnut or oak.....$37
8 pc. Dining Rm. Set; wal. or oak.......$55
8 pc. Mahog Duncan Phyfe Din. Rm. Set..$79
9 pc. Dining Room Sets..........$75 to $125
2 pc. Living Room Sets; all styles..$17 to $99
Sofas and Love Seats.............$15 to $49
Pull Up and Lounge Chairs.........$3 to $19
3 pc. Bedroom Sets; close-outs....$19 to $80
TWIN BEDROOM SETS...............$39 to $95
5 pc. Dinette Sets...................$6 to $24
Twin Studio Couches.................$8 to $25
Wood Beds, Twin and Full Size......$5 to $12
Odd Dressers, Chests, Buffets, Tables, China Cabinets, Vanities, Desks....$6 to $19

RUG BUYERS, ATTENTION!

9x12 colonial, moderne, Persian and Chinese designs............$7.75 to $45
9x12 solid tone and twist weaves.$13.50 to $39

TWO SHOWROOMS.

201 E. OHIO

1 block east of Michigan, at 600 north. Second Floor. Delaware 9020.

4750 Washington

AT CICERO-AVENUE. COLUMBUS 9609.

OPEN EVENINGS TO 9 P. M.

Sensational Sale

Furniture Mart Samples AT ½ ACTUAL COST

471 E. OHIO-ST.

Corner Lake Shore-drive [on the lake].

98 2-Pc. Parlor sets. Odd Sofas. Modern, French and many other styles. $19 TO $115.

3-4-7 Pc. Highest Quality Bedroom Sets. $22 TO $99.

7-8-9 Pc. Dining Room Sets. $39.50 TO $195.

100 Brand New Rugs.

Moderns, Persians, and Oriental patterns. Broadloom and twist friezes, 9x12 sizes, from ....$8.95 to $69

Attention, Outfit Buyers! 3 Complete Rooms of Furniture at $169.

Also—Large selection of—Odd Chairs, Studio Couches, Dinette Sets, Occ. Pieces, Odd Beds, Springs, Mattresses. Included in this sale at Savings from 40% to 60%. HUDGIN. TERMS. DEL. 5824.

FACTORY DISTRIBUTORS

Save Up to 60% on Samples.

$60 Parlor Sets, now.....................$29
3-pc. Walnut Bedroom Sets...............$32
7-8-9 pc. Dining Room Sets..............$35
9x12 Wilton Velvet Rugs.................$16
Twin Studio Couches.....................$14
5 pc. Oak Breakfast Sets................$12
OPEN EVES. 10 P. M.; SUNDAY, 5 P. M.

4535 WASHINGTON-BLVD. CREDIT IF DESIRED.

WAREHOUSE SALE. NEW FURNITURE MART SAMPLES 3 pc. bedr. set..$32.50 7 pc. din. set..$29.50 2 pc. parl. sets...$28 9x12 rugs ....$14.50 NO MONEY DOWN. PAY $1 WEEK. Bengson Warehouse [estab. 30 years]. 3919-29 Milwaukee. Eves. to 10 p.m. Sun. 11-4

—FURNITURE MART SAMPLES— We Don't Advertise "SILLY PRICES"—We DO Save You 35 to 50% on Furn. and rugs. Open Evenings. Sunday Till 5 P. M. Buxbaum Furniture Company, 154 E. ERIE-ST. DEL. 4781.

Furniture Mart Samples. RUGS. ¼ PRICE. RUGS. Parlor Sets ..$29-..69 Bedrm. Sets..$39-$69 Dining Sets ..$29-$89 Dinette Sets..$10-$29 TERMS. 4453 MADISON. Open eves.

—3 ROOMS COMPLETE, $119— Inc. living rm., bdrm., or dinette. NO MONEY DOWN. ADDIS FURN. CO., 2241 MADISON-ST. Open eves. to 10 p. m. Sunday to 6 p. m.

BEAU. PAR. SETS, $29.75; $1 DN., $1 WK. A. B. C. Storage, 2525 Madison. Op. eves.

South Side.

NELSON BROS.

FURNITURE WAREHOUSE OFFERS THE GREATEST FURNITURE BARGAINS IN CHICAGO.

4 ROOMS, COMPLETE..$169
PARLOR SETS $29
3 PC. BEDROOM SETS....$29
9x12 Am. Oriental Rugs..$15

6910 COTTAGE GROVE. EASY CREDIT TERMS.

7090 COTTAGE GROVE [Corner 71st-South Chicago-avenue.] WAREHOUSE SAMPLES

MOD. PAR. SETS: VAL. TO $115......$35
MOD. BEDRM. SETS: VAL. TO $125....$37
MOD. DIN. RM. SETS: VAL. TO $98....$29
9X12 RUGS: VAL. TO $69..............$17

3½ RM. OUTFIT, $149. WORTH $500. 2 YRS. TO PAY. OPEN EVES.

DUNN BROS. Storage Warehouse, Inc.

[illegible]

HOME FURNISHINGS.

North Side.

PAY BALANCE DUE.

[illegible]

5540 BROADWAY.

3 Rooms Complete, $149.

[illegible]

RUG BARGAINS.

[illegible]

RUGS, ALL SIZES; CARPETS

[illegible]

IN TUFT'S WAREHOUSE.

[illegible]

4444 WEST MADISON.

HOME FURNISHINGS WANTED.

FAIRFAX 2835

BEFORE YOU SELL. PHONE McLAUGHLAN.

LAWNDALE 0828

PHONE ROCKWELL 6900.

KEDZIE 1300.

LAKE VIEW 1071.

[illegible]

HOUSEHOLD APPLIANCES.

Electric Refrigerators.

[illegible]

FLOOR SAMPLE.

[illegible]

Oil Burners.

[illegible]

Stoves.

[illegible]

Vacuum Cleaners

[illegible]

Washing Machines.

[illegible]

BUSINESS OPPORTUNITIES.

Businesses for Sale.

[illegible]

REAL ESTATE—APARTMENT BLDGS.

[illegible]

REAL ESTATE—SUBURBAN—S. W.

[illegible]

REAL ESTATE FOR EXCHANGE.

[illegible]

REAL ESTATE LOANS, MORTGAGES.

LOWEST RATES ON [illegible]

DRAPER AND KRAMER

LOANS AT ONCE

1ST MORTGAGE LOANS.

[illegible]

STOCKS AND BONDS.

[illegible]

MUSICAL INSTRUMENTS.

Pianos and Players.

KIMBALL FACTORY

Saturday, Sunday, Monday.

[illegible]

Used Grands from $125

USED UPRIGHTS, $25 UP. USED PLAYERS, $40 UP. [illegible] AT REDUCTIONS OF $100.

[illegible]

2611 S. California-avenue.

[illegible]

JEWELRY, OLD GOLD, ETC.

CASH FOR OLD GOLD

[illegible]

BOOKS AND MAGAZINES.

[illegible]

LEGAL NOTICES.

[illegible]

DOGS, BIRDS, POULTRY, ETC.

9401 S. Western-av. Kennels.

DON'T BE MISLED

MORTON GROVE KENNELS.

[illegible]

BUSINESS DIRECTORY.

[illegible]

CLOTHING, FURS, ETC.

[illegible]

MACHINERY AND EQUIPMENT.

[illegible]

PRINTING MACHINERY AND SUPPLIES.

[illegible]

BARTER AND EXCHANGE.

[illegible]

BOATS, YACHTS, ETC.

[illegible]

ARTS AND ANTIQUES.

[illegible]

SEWING MACHINES.

[illegible]

SPORTING GOODS.

[illegible]

LIGHT AND HEAVY MANUFACTURING.

[illegible]

DANCING SCHOOLS.

[illegible]

SCALES.

[illegible]

COAL AND WOOD.

[illegible]

HUNTING PROPERTY AND PRIVILEGES.

[illegible]

USED AUTOMOBILES FOR SALE.

IT'S
BUICK AGAIN
FOR 1937
AND IT'S YOUR
BUICK DEALER AGAIN
FOR GREATER
USED CAR VALUE

LOOK AT THESE TYPICAL BARGAINS:

West Side Buick
Pontiac, '33 De L. Sed...$295
Ford, '34 De L. Fordor.. 325
Buick, '31 57 Sedan........ 195
Buick, '34 61 Trk. Sedan 565
Pontiac, '34 2 D. Tk. Sed. 365
Buick, '34 41 Trk. Sedan 495
4666 Washington

Western-Devon Buick
Buick '36 81 6 W. Sed.$1,095
Buick '36 41 Tour. Sed... 795
Olds '36 8 Tour. Sedan.... 745
Olds '35 8 Tour. Sedan.... 595
Olds '35 6 Tour. Sedan.... 575
Dodge '35 Tour. Sedan... 545
6100 North Western

South Shore Buick
Buick '36 81 W. Sed....$1,050
Buick '35 61 W. Sedan... 795
Buick '34 90 7 P. Sedan. 750
Buick '34 57 Sedan 595
Buick '34 41 W. Sedan... 545
Buick '34 48 2 Dr. Sed... 545
7320 Stony Island

Oak Park Motors
Buick '36 81 6 W. Sed....$975
Buick '35 47 6 W. Sed.... 645
Chev. '34 Sedan.............. 395
Ford '35 De Luxe Sedan 465
Ford '36 De Luxe Sedan 545
Olds '34 Sedan................ 495
702 Madison, Oak Park

Northwest Autos
Buick '33 90 7 P. Sedan.$525
Buick '33 67 6 W. Sedan 425
Dodge '35 De Luxe Sed.. 495
Ford '35 De Luxe Sedan. 445
Auburn '30 6 W. Sedan.. 195
Pontiac '33 Sed., 6 W...... 295
3801 West Lawrence

North Shore Buick
Buick '36 Trunk Sedan..$795
Olds '35 Trunk Sedan..... 595
Pontiac '35 Trunk Sedan 595
Ford '35 De Luxe Sedan 425
Dodge '35 Sedan............. 545
Buick '34 Trunk Sedan... 525
1572 Maple, Evanston

McFarland-Keenan
Buick '36 91 Sed. Save...$500
Buick '36 Sedan Demo. Disct.
Buick '36 48 Sedan........ 765
Above cars at 1243 W. 63d.
Pontiac '34 4 Dr. Sedan 395
Pontiac '35 De L. Sedan..$525
7715 South Halsted

Logan Square Buick
Buick '36 61 Sed.; radio.$895
Buick '35 41 Trk. Sedan.. 625
Buick '34 90 7 p. Sedan.. 745
Buick '33 57 5 p. Sedan.. 395
De Soto '34 Airfl. 6 Sed... 475
Pontiac '33 Sedan, 4 dr.. 365
2470 Milwaukee

Lincoln Park Buick
Plym. '34 De L. Sedan....$375
Ford '35 De L. Fordor.... 445
Pontiac '35 De L. Sedan 565
Buick '36 61 De L. Sedan 945
Buick '36 46 S. Coupe..... 695
Buick '34 46 Coupe....... 465
958 Diversey-boulevard

Jas. Levy Motors
Buick '36 41 S. M. Sed....$850
Buick '36 61 S. M. Sedan 900
Buick '36 81 S. M. Sedan 995
Buick '35 57 S. M. Sedan 695
Buick '34 41 S. M. Sedan 550
Buick '33 57 S. M. Sedan 495
2257 South Michigan

Gerwig Motor Sales
Buick '35 47 Sedan $495
Buick '35 57 Sedan 545
Dodge '35 Sedan 495
Chevrolet '35 Tour. Sed. 475
Pontiac '35 Coupe 435
Plymouth '33 Sedan 295
7729 South State Street

Broadway Buick
Buick '36 81 De L. Sed.$1,095
Buick '36 41 De L. Sedan 795
Pontiac '36 Cabriolet...... 650
Olds '35 Tour. Sedan...... 595
Graham '34 67 Sedan...... 450
Chev. '35 Touring Sedan 525
5701 Broadway

You'll be proud to own one of the above fine cars traded in on the great new
1937 BUICK

USED AUTOMOBILES FOR SALE.

PRE-SHOW CLEARANCE
AT
JAMES F. GOODWIN
for
2 DAYS ONLY
This is the most sensational sale we have ever offered the public. Be the first to inspect this fine selection of used cars.

'35 Dodge de l. 4 dr. sed.$495
'35 Plym. de l. 4 dr. sed. 445
'35 Plymouth 2 dr. sed. 415
'35 Plymouth bus. cpe... 395
'34 Dodge 2 door sedan. 395
'34 Terraplane tour. sed. 345
'33 Dodge 4 dr. sed., rad. 345
'34 Plymouth 2 dr. sed.. 335
'34 Ford fordor sedan.... 325
'34 Terraplane bus. cpe. 325
'34 Ford de l. conv. cpe. 315
'33 Dodge de l. conv. cpe. 295
'33 Plymouth 2 dr. sed.. 295
'34 Ford tudor sedan..... 295
'33 Plymouth bus. cpe... 275
'33 Ford tudor sedan..... 245
'32 Ford tudor V-8........ 225
'32 Ford r. s. cpe., 4 cyl.. 215
'32 Ford bus. cpe., V-8.. 195
'31 Pontiac bus. coupe.... 165
'32 Plymouth bus. coupe 165
'31 Dodge 4 dr. sedan.... 165
'31 Chev. r. s. coupe...... 145
'30 Buick 61 sedan......... 135
'30 Chev. r. s. coupe....... 135
'30 Ford r. s. coupe........ 125
'30 Ford tudor 120
'30 Plymouth bus. cpe.... 95
'31 Essex sedan 95
'29 Olds coach 65
'29 Hupp sedan, 6 cyl.... 60

DODGE DEALER
5719-25
Broadway

Auburn Supercharged
1935 w. w. sedan, new motor, new tires, car like new and guaranteed..........$995
1935, custom 8, 5 sedan; dual ratio, never registered, guaranteed..................$695
AUBURN AUTOMOBILE SALES CORP.
2426 S. MICHIGAN. VIC. 9004.

AUBURN—'32 12 CYL. DUAL RATIO 4 DR. sedan; first class condition and appearance; 6 A1 tires, safety tested. $275. HAYES 2627 Farwell. Rogers Park 2481.

AUSTIN—1931 COUPE; CLEAN, SNAPPY; fully winter conditioned; reasonable. Mr. Crum, 4278 North Hazel, Saturday.

BUICK 1936, $695
2 door 5 pass. de luxe touring sedan; built-in trunk, heater, clock, high grade uphols.; orig. cost $1,084; also 1936 model 8-41 4 door 5 pass. de luxe touring sedan, heater, clock, radio, all dual equip. You would call these cars brand new. Sacr. for $695. Your car down, bal. 12-24 mos. 90 day guarantee. OPEN EVERY DAY—9 A. M. TO 10 P. M.
State Auto Finance Corp.,
3939 Washington-blvd.

BUICK—'36 81, 6 WH., RADIO.........$995
Buick '36 5 pass. club sedan............ 725
Buick '35 club sedan, 6 steel wheels.. 875
Buick '35 67 5 pass. sed., 6 st. whls. 875
Buick '35 41 club sedan, 5 steel whls. 695
Buick '34 41 club sedan, 5 steel whls. 495
Buick '34 67 5 pass. sed., 6 st. whls. 695
Buick '31 61 club sedan, 6 steel whls. 695
Buick '30 roadster, 6 wheels............ 165
EMIL DENEMARK, INC.
3860 OGDEN-AV. CRAWFORD 4100.

BUICK SPECIALS.
1936 41 5 pass. sedan; built-in trunk..$675
1936 41 4 door sedan; built-in trunk.. 745
1936 41 4 dr. de l. sedan; built-in trk., side mts.; many other extras... 785
1936 61 4 door de luxe sedan; built-in trk., side mts., elec. clock, htr.. 795
1935 41 4 door touring sedan; trunk... 495
1932 57 4 door sedan; good shape...... 245
1931 Standard 4 door sedan.............. 185
M. & R. MOTORS,
3956 GRAND-AVENUE, AT CRAWFORD.

BUICK '36 61, $865
4 door sedan; built-in trunk, 6 wheels, side mounts, radio, heater, electric clock. Every available de luxe equipment. Guar. new car performance and appearance. Your own terms.
Illinois Motor Discount Co.,
4635 Washington-blvd.

BUICK '35 DE L., $495
Buick model 41 4 dr. built-in trunk sed.; 6 wheels, side mts., heater, radio, white wall tires. Every extra. We guarantee new car performance and appearance. Your own terms.
Illinois Motor Discount Co.,
4635 Washington-blvd.

BUICK LATE '35, $495
De luxe 5 pass. trunk sedan, radio, heater, dual equip. Car new cost $1,278. Also 1936 de luxe touring sedans at new low prices. Your car down, bal. 2 years; 90 day guar. OPEN EVES., SUN. 2 MIN. FROM LOOP.
850 JACKSON-BLVD.

BUICK, 1935—MODEL 57.
4 door sedan; heater; perfect condition. Orig. cost $1,470; now only.............$595
Also 1935 model 61 4 door trunk sedan; 6 wh.; cost $1,837; now only..........$625
West Side Buick Sales,
4666 WASHINGTON-BLVD.

BUICK '36 7 PASS.
De luxe sedan, 6 wheels, side mounts. And '35 7 pass. de luxe sedan. Like brand new. Now low as $795. Open evenings. YOUR CAR DOWN, BAL. 2 YEARS AT 6%. LARRY O'ROURKE, INC. [EST. 22 YEARS.] "AUTHORIZED PONTIAC DEALERS." 945 WASHINGTON-BL. [3 min. Chgo. loop.]

BUICK, 1936—MODEL 81.
6 wheel, 4 door, trunk sedan; radio, heater. Orig. cost $1,640; now only $1,045.
West Side Buick Sales,
4666 WASHINGTON-BLVD.

BUICK '33, $395
Model 27 4 dr. sed., side mts., heater, dual equip., good tires, orig. finish. 90 day guar.
STUDEBAKER DEALER,
6201 S. WESTERN. PRO. 0451.

Buick '34 De L. 4 Dr. Sedan.
6 wire whls., Vogue white sidewall tires, radio, heater, trunk, tailor fitted seat cvrs. Pass for new. $545. Mich. Ave. Chevrolet.
2345 S. MICHIGAN-AVENUE

BUICK CORRECTION—YESTERDAY WE advertised a '35 Buick sedan at a "one day" price. This should have been "1934." Because of this our price of $435 [$100 below value] holds good today. We regret the error. Packard, 24th and Michigan. Calumet 7413.

Buick '33 Spt. Cpe., $349.
Just as clean as the day it left the factory. Best Buick value ever offered. See it today. DODGE DLR., 1019 DAVIS-ST., EVANSTON. EVANSTON CARS ARE BETTER CARS.

BUICKS.
Models from 1930 to 1936.
Lowest prices. Most reasonable terms.
JAS. LEVY BUICK CO., 2257 S. Michigan.

BUICK—'36-80C PHAETON; BLK., KHAKI top, 6 wheels, white wall tires; radio. Official's Car. Reduced $600. A steal. Logan Square Buick. 2470 Milwaukee-av.

BUICK—MODEL 57, 1934 4 DOOR SEDAN; privately owned; low mileage; heater, radio, side mounts, trunk rack; looks like new. $675. Radcliffe 7525.

BUICK—'34 47 5 PASS. SEDAN; FINISH and mechanical condition excellent....$475 BUICK DEALER, 3742 LAWRENCE.

BUICK — '35 41 CLUB SEDAN; RADIO, heater; like new; cost $1,200. Sacrifice $700. Private party. Kildare 8179.

USED AUTOMOBILES FOR SALE.

"Let's Do Business"
AT
1937 PRICES
No Reason for Waiting

'36 CHEVROLET Master 4 door sedan, gunmetal finish, perfect, special..$495
'36 PLYMOUTH 5 pass. sedan, trunk, dual equipment, reduced to........ 545
'35 CHEVROLET 4 door Master sedan, turret top, dual equipment, knee action, shockproof steering........ 395
'35 DODGE 4 door sedan, black finish, mohair upholstery, clean........ 495
'35 PONTIAC de luxe 5 pass. sedan.. 465
'34 DODGE 5 pass. sedan, dual equipment, heater, etc.................. 365
'34 PLYMOUTH de luxe sedan, dual equipment, many extras........... 345
'34 FORD coupe, rumble seat.......... 325
'34 FORD 5 pass. Tudor................ 295
'33 STUDEBAKER coupe, side mts., rumble seat 195
'33 PLYMOUTH P. D. coupe............ 295
'33 DODGE 5 pass. sedan, A-1........ 325
'33 FORD Fordor, reduced to.......... 295
'31 CHRYSLER 6 C. M. sedan, side mounts 245
'30 FORD coupe, rumble seat.......... 125
'29 FORD coach, exc. cond............Bargain
$5 TO $50 OR YOUR CAR DOWN. BAL. 12-24 MO. LIBERAL TRADE ALLOWANCE.
KELLY & HEETER
AUTH. DODGE-PLYMOUTH DEALER.
790 Milwaukee-av.

BUICKS—BUICKS
Large selection of reconditioned and guaranteed cars taken in on the new 1937 Buicks. All models—'36s-'35s-'34s-33s, etc. Many of these cars are like new. Can be bought cheaper now than next spring. We need the room. No reasonable offer refused. G. M. A. C. terms.
South Shore Buick, Inc.
6208 COTTAGE GROVE—USED CAR DEPT.

BUICKS
CHOICE SELECTION OF
'36s-'35s-'33s-'32s
4 door de luxe trunk sedans and coupes, some with side mts., radios, heaters. Low as $295. Your car down, bal. 12-24 months.
CERTIFIED AUTO SALES.
4647 W. MADISON

BUICK—'33 66 SPT. CPE. HEATER: EXcellent condition. 5043 Broadway.

CADILLAC 1936, $1,095
4 door 5 pass. de luxe touring sedan; built-in trunk, white wall tires, radio, heater, clock, whipcord upholstery; beautiful dark green; original cost $2,390; just like new. Positively best buy in city. Your car down, balance 12-24 months. 90 day guarantee. OPEN EVERY DAY—9 A. M. TO 10 P. M.
State Auto Finance Corp.,
3939 Washington-blvd.

CADILLACS 7 PASS.
1936s de luxe sedans, 8s and 12s, suitable for livery or private. Come in and make an offer. Open evenings and Sunday. YOUR CAR DOWN, BAL. 2 YEARS AT 6%. LARRY O'ROURKE, INC. [EST. 22 YEARS.] "AUTHORIZED PONTIAC DEALERS." 945 WASHINGTON-BL. [3 min. Chgo. loop.]

CADILLAC — 1929 7 PASS. SEDAN; PERfect condition. $95. 5665 West Lake-street.

CHEVROLET '36, $445
2 door 5 pass. De Luxe Touring Sedan; built-in radio, heater; all dual equip.; same as brand new. Also three 1936 Master 6 De Luxe Tour. Sedans; built-in trunks, radio, heater. Sacr. at big discount. Your car down, bal. 12-24 months. 90 day guarantee. OPEN EVERY DAY—9 A. M. TO 10 P. M.
State Auto Finance Corp.,
3939 Washington-blvd.

CHEVROLET '36, $465
Built-in trunk model, 5 pass. used Sedan, dual horns, wipers, visors, tail lights, heater; only one at this special price. Your car down, balance 2 years; 90 day guarantee. OPEN EVES., SUN. 2 MIN. FROM LOOP.
CENTURY FINANCE CORP.,
850 JACKSON-BLVD.

CHEVROLETS
1936 Master touring [used] sedan......$625
1935 Master town sedan................ 475
1934 Master touring sedan............. 445
1934 Master coaches [4 dr.], low as.... 365
1930 Special coupe, only................ 125
See these extraordinary clean cars at excellent values that are guaranteed by PACKARD DEALER, 3325 Montrose-av.

CHEVROLETS '36-'35-'34
SEDANS—COACHES—COUPES
Priced right. Easy terms.
75 OTHERS—ALL PRICES
SOUTHWEST CHEV., INC.,
9220 S. ASHLAND. CEDARCREST 3500.

CHEV. 1936 TOUR. SEDAN.
4 dr., 5 pass. master 6, built-in trunk, heater, defroster, etc. Also '35 touring sedan. Low as $475. Terms.
INDEPENDENT MOTORS,
2700 MADISON-STREET.

CHEVROLET '35 DE L. SED.
Blt. in trunk, air whls., mohair uphol., saf. glass, dual equipment, $495. Your old car down, 12-24 months to pay balance. MICHIGAN AVENUE CHEVROLET.
2345 S. MICHIGAN-AVENUE

CHEVS., 1936s-'35-'34
Used 4 and 2 door sedans, coupes and touring sedans, all colors; built-in trunks, some with radios, heaters; low as $345; tms. 4618 WASHINGTON. "THE BIG STORE."

Chev. '34 De L. Master Sed.
5 pass., air whls., mohair uphol. Perfect condition, only $345. Mich. Ave. Chevrolet.
2345 S. MICHIGAN-AVENUE

CHEVROLET 1935, $385.
5 pass. sedan. Great value. Terms. Guar.
CERTIFIED AUTO SALES.
4647 WEST MADISON.

CHEV. '32 SEDAN, $219.
Best Chevrolet value ever offered. Be sure and see this car today. DODGE DLR., 1019 DAVIS-ST., EVANSTON. EVANSTON CARS ARE BETTER CARS.

CHEVROLET—'35 MASTER DE L. COACH.
$475.
Also '34 Master De luxe Sedan, $395.
2515—MILWAUKEE-AVENUE—2515.

'35 Chevrolet Sedan, $395.
BENDER-RIEGER, INC.
DODGE DEALER, 933 WASHINGTON-BLVD.

CHEVROLET—1933 AND '32 SEDANS; A-1 condition, as low as $245. Terms. O. & M. Motor Sales.
7605 SOUTH HALSTED.

CHEVROLET — 1935 MASTER; KNEE ACtion, trunk; town sedan, and special willow green '35 sedan. New guar.; $95 down. McMANUS CHEV., 6640 S. WESTERN.

CHEVROLET—1936 MASTER TOWN SEdan; very clean; like new; $545. Mid-City Chev., 1147 Jackson-blvd.

CHEV.—1929 5 PASS. SEDAN.................$65
NATIONAL MOTOR CAR CO.,
6445 SOUTH WESTERN.

CHEV.—'34 5 PASS. SEDAN.................$375
Except. clean. National Motor Car Co. 6445 SOUTH WESTERN.

CHEV.—1935 COACH. LIKE NEW THRUout, only $395, terms. 1147 Jackson.

CHEVROLET—'33 CPE., RUMB. ST., 4 NEW tires; $225 or best offer. Seeley 6127.

CHEV.—'31 COACH; NEW PAINT AND tires. Fine motor. $15 dn. 6640 S. Western.

CHEV.—'34 TOURING SEDAN, $95 DOWN. bal. 12-20 mos. 6424 South Western.

CHEVROLET—'29 5 PASS. SEDAN, $35. 6424 SOUTH WESTERN-AVENUE.

CHEVROLET—1928 LANDAU SED.; BEST offer. Wm. Bollenbach, 11109 S. Hermosa.

CHRYSLERS.
'33 6 cyl., R. S. coupe, very clean ...$345
'29 Model 75 Victoria, a beauty 95
'29 Model 65, bus. coupe, recond....... 95
'29 Model 65, sport roadster, side mts. 95
2515—MILWAUKEE-AVENUE—2515

Chrysler Airstream, $545
Latest 35 de luxe 4 door sedan; special uphols., beaut. black finish, dual equipment. 4618 WASHINGTON. "THE BIG STORE."

CHRYSLER—1935 AIRFLOW SEDAN, $795. Radio, heater. Like new throughout. Auth. Chrysler Dealer, 3041 Lawrence-av

CHRYSLER 1935 AIRFLOW.
6 pass. 4 door sedan with radio.
50% off original price.
Chrysler Illinois Co. 2230 S. Michigan

CHRYSLER—'32 VICTORIA, LATE SERIES; side mts., htr.; in good condition throughout; today, $40 down. 3157 N. Clark-street.

CHRYSLER—'33 SEDAN, RADIO, HEATER $100 down, bal. 12-20 mos. 6424 S. West'n.

CHRYSLER—'35 AIRSTREAM; 4 D. 6 CYL. sed.; A-1 thruout; $545. 6811 S. Halsted.

CONTINENTAL—'33 5 PASS. SEDAN; 30 miles to gallon. $275. National Motor Car Co., 6445 S. WESTERN.

DE SOTO—AIRFLOW '34 5 PASS 4 DR. SEdan, dual equipped, etc. Excellent condition. Chicago's best buy at $465.
HEALY MOTOR SALES
7738 STONY ISLAND.

USED AUTOMOBILES FOR SALE.

BY PUBLIC DEMAND
WALTON Finance Corp.
"CHICAGO'S LARGEST OUTLET."
Will Continue to Sell the Following Cars at
NOTHING DOWN
ALL YOU NEED IS A STEADY JOB AND A GOOD REPUTATION.
YOUR CAR TAKEN IN EXCHANGE.

'35 Chev. sedan	$385	'36 Ford cp. used	$525
'35 Ford sedan	435	'35 Plymouth sed.	435
'35 Plymouth cpe.	445	'35 Dodge sedan	525
'34 Pontiac sed.	395	'34 Chrysler sed.	425
'34 Plym. sed.	390	'34 Chev. coupe	325
'34 Ford sedan	335	'33 Olds sedan	375
'33 Chrysler cpe.	350	'33 Dodge sedan	345
'33 Plymth. sed.	295	'33 Chev. sedan	325
'33 Auburn sed.	275	'33 Ford sedan	295
'32 Chrysler sed.	225	'32 Ford sedan	225
'32 Plym. P.B. cp	245	'32 Plym. sedan	225
'30 Buick sedan	175	'31 Pontiac coach	175
'30 Ford coupe	120	'31 Ford sedan	140
'30 Chrysler sed.	100	'31 Ford rdstr.	125
'30 Olds sedan	100	'31 Essex sedan	100
'30 Nash sedan	75	'30 Pontiac sedan	75
'30 Auburn sed.	75	'30 De Soto cpe.	75
'30 Marmon sed.	45	'29 Essex sedan	30
'29 Chev. sedan	60	'29 Chev. sedan	60
'28 Chev. sedan	30	'29 Ford sedan	50
'29 Stude. sedan	35	'29 Peerless cpe.	25
'29 Dodge sed.	35	'28 Buick sedan	25

90 Day Written Guarantee.
7 DAY DRIVING TRIAL.
25 Years at Same Location.
STATE LICENSE FURNISHED.
940 MILWAUKEE-AV.

DE SOTO — '36 AIRFL. SEDAN; OVERdrive; low mil. 3 mo. Sac. $975 or gd. used car and $800 cash, pri. Pullman 9872.

DODGE
1937s Are Here
Our tremendous volume of business compels immediate sale of
Practically Brand New
1936
4 Door Tour. Sedans
also '35s, '34s, '33s, 4 dr. trunk and 5 pass. sedans. 20 to choose from as low as
$375
90 Day Factory Guarantee.
Investigate Today
PRICED TO SELL.
1936s, 1935s, 1934s, 1933s, Plymouths, Fords, Oldsmobiles, Pontiacs, Chevrolets, etc. Some trunk sedans. Variety of equipment and color to choose from.
Your car down, balance $25 month.
Don't Buy Any Car
SHOP
See Us Last
The Home of the Dodge Car.
Murphy Motor Sales
Authorized Dodge Dealer. Est. 20 years.
2720 N. Cicero-av.

DODGE '36, $565
Closing out below our cost.
2 D. 5 pass. de luxe touring sedan; built-in trunk, heater, dual equipment. Also 4 door sedans, with built-in trunks, radios, heaters, side mounts, and dual equip. Act quick.
DODGE '35, $465
4 door sedan, dual equipment, heater. Polychrome finish. Perfect condition thruout.
Your choice of color on any of above cars. Your car down, 6% rate. 24 mos. to pay. 5 DAY DRIVING TRIAL.
We must dispose of our present stock to make room for the Studebaker line for 1937.
NATIONAL MOTOR CAR CO.
NEW AUTHORIZED STUDEBAKER DLR.,
6201 S. WESTERN

DODGE 1936—$565
A Coupe; also 2 door and 4 door trunk Sedans. Prices low as $565.
6 BRAND NEW 1936
TRUNK SEDANS, CONVERTIBLE COUPE, CONVERTIBLE SPORT SEDAN. POSITIVE DISCOUNT. TO $300.
ALSO '35S AND '34S. ALL TYPES. FULLY WARRANTED. PRICED LOW AS
$365
FELZ, 907-1132 DIVERSEY-BOULEVARD. DIRECT FACTORY, DODGE DEALER.

DODGE 1936, $575
2 door 5 pass. de luxe touring sedan; built-in trunk; all dual equipment; beautiful black. Also five 1936 4 door 5 pass. de luxe touring sedans; built-in trunk, radio, heater, side mts. All colors to choose from. Must be sold at once. Sacr. down to $695. Your car down, bal. 12-24 mos. 90 day guar. OPEN EVERY DAY—9 A. M. TO 10 P. M.
State Auto Finance Corp.,
3939 Washington-blvd.

DODGE 1936, $565
De luxe 5 pass. touring sedan, built-in trunk, heater, radio, dual equip.; orig. cost $1,028. Positively looks and guar. like new. Your car down, bal. 2 years; 90 day guar. OPEN EVES., SUN. 2 MIN. FROM LOOP.
CENTURY FINANCE CORP.,
850 JACKSON-BLVD.

DODGE SPECIALS.
1936 4 door sedan; built-in trunk......$625
1936 de luxe coupe; like new............ 550
1935 2 door sedan; built-in trk., radio. 495
1935 4 door sedan; trunk, extras........ 525
1934 4 door de luxe sedan; full equip.. 395
1933 4 door de luxe sedan; only......... 350
1932 4 door de luxe sedan................ 250
M. & R. MOTORS,
3956 GRAND-AVENUE, AT CRAWFORD.

DODGE '35 4 DR., $465
Dodge de luxe touring trunk sedan; radio, heater, all dual equipment. Can't be told from brand new. YOUR OWN TERMS.
Illinois Motor Discount Co.,
4635 Washington-blvd.

DODGE '33 4 DR., $295
Dodge de luxe dual equipped sedan; radio, heater. We guarantee new car performance and appearance; $20 down, bal. 12-24 mos.
Illinois Motor Discount Co.,
4635 Washington-blvd.

DODGE '34 4 DR., $385
Dodge de l. dual eqpt. sedan; radio, heater. Every extra. Guar. new car performance and appearance. Your own terms.
Illinois Motor Discount Co.,
4635 Washington-blvd.

DODGE—1936 5 PASS. SEDAN; DRIVEN so little you would call it new. New car guarantee; $495.
2921 and 2954 Lawrence-av.
Passen Motor Sales, Dodge-Plymouth,
3737 North Western-avenue.

DODGES, '36, $585
De luxe tour. sedan; blt.-in trk., dual equip. Also 4 dr. tour. sedan; built-in trk., radio, heater; choice of color and uphol.; terms. 4618 WASHINGTON. "THE BIG STORE."

DODGE '33 SEDAN, $325.
Best Dodge value ever offered. Be sure and see this car today. DODGE DLR., 1019 DAVIS-ST., EVANSTON. EVANSTON CARS ARE BETTER CARS.

DODGE—'35 DE L. TOUR. SEDAN.....$525 $35 OR YOUR CAR DN. $25 PER MO. 1937 STATE LICENSES INCLUDED. 1930 MILWAUKEE-AV. ARMITAGE 9167.

DODGE '35 SEDAN.
4 DOOR; PRICED TO SELL AT $475.
3442 LAWRENCE-AVENUE.

DODGE '35 SEDAN, $525.
Touring 2 door; in excellent condition.
3939 NORTH WESTERN-AVENUE.

DODGE—'32, 6 CYL., DE L., 6 W. W. SED.
$235.
2515—MILWAUKEE-AVENUE—2515.

DODGES 1935 4 DOOR AND 2 DOOR touring sedans. Big selection. Also other cars with radios heaters etc. 2300 W. 63D. PROSPECT 0024

DODGE—'35 DE LUXE TOURING SEDAN; built-in trunk; dual equip.; heater. Very clean. Guar. $495. 6146 N. Western-av.

DODGE—'33 D.P. COUPE, RUMB. ST. $325. NO FINANCE CHARGE FOR 1 YEAR. BUTLER MOTORS, INC. 2512 S. Michigan

DODGE—1930 6 CYL. COACH..............$45 Chev. Dlr., 1111 Chicago-av., Evanston.

DODGES — '36S; BRAND NEW. LOWEST prices in city. Hart Mtr., 4611 M[illegible]

DODGE—1936; BARGAIN; 4 DR. TOUR. sed.; radio, htr., whl. lock. 8031 S. Halsted.

USED AUTOMOBILES FOR SALE.

Lawder Bros.
[ESTABLISHED 1890.]
DUE TO LARGE NUMBER OF NEW
1937 Ford Trade-Ins
WE MUST MAKE A
Big Reduction
ON ALL R. & G. USED CARS IN OUR
Inside Showroom
HERE ARE 16 BARGAINS.
'36 Lincoln Zephyr 4 dr. sedan; white walls, radio; official's car.......................Barg.
'36 Ford touring 4 door sedan; fully equipd.; radio, white walls; official's car..........Barg.

	Reg. price.	Sale price.
'36 Ford fordor sedan, used	$625	$575
'36 Ford de luxe 4 door sedan	495	440
'35 Ford de l. tudor sedan	465	385
'34 Plymouth coach	375	325
'34 Ford coupe	365	325
'33 Ford tudor	300	265
'32 Ford tudors, 4 and 8 cyl	275	240
'32 Ford coupes, 4 and 8 cyl	265	235
'31 Ford fordor sedan	225	175
'31 Buick 4 door sedan	195	165
'31 Ford de l. roadster, r. s.	185	145
'30 Chevrolet coupe	145	120
'28 Nash 2 dr. sedan	75	50

$5 TO $25 DOWN
[12 TO 24 MONTHS TO PAY!]
THE
Ford-Lincoln-Zephyr Dealer,
6900 VINCENNES-AV.
1 BLOCK WEST OF STATE-STREET.

DODGE—'35 TOUR SEDAN, AS LOW AS $120 down, bal. 12-20 mos. 6424 S. West'n.

Ford Clearance
at
1937 PRICES
Buy Now at Spring Prices!
1936s as low as $475.
1935s as low as $375.
1934s as low as $295.
FORDORS, TUDORS, COUPES, CABRIOLETS, CONV. SEDANS.
Renewed and Guaranteed.
LIBERAL TERMS.
GLENN E. HOLMES, Inc.
30 W. Lake. Open eves., Sun.

FORDS
and do we ever have nice ones! A 1936 Tudor say! Its just the newest V-8 you'll ever want to see, and a Convertible Coupe, and a de luxe Sport Coupe, 1934s-1936s. They are genuine repossessions and offered to you by one of our most reputable Finance Organizations at exactly the balance due; $85 down [cash or trade], and notes as low as $19.25 a month including all insurance and interest.
WHERE RENTS ARE LOW AND PRICES ARE LOWER.
3512 ARCHER-AV.
OPEN TONIGHT AND ALL DAY SUNDAY.

—F—O—R—D—S—
SHOP EARLY—Where you can see ALL MODELS and body styles from 1928s to the latest 1936s. Officials' cars.
Priced with the Lowest.
J. A. Lavery Motor Co.
[Authorized Ford Dealer.]
6529 Cottage Grove
Phone MIDWAY 5304.

FORDS.
1936 tudor, very clean, used...............$365
1931 fordor de luxe......................... 165
1931 coupe, rumble seat, radio............ 135
1930 convertible coupe, rumble seat...... 145
1930 tudor, like new........................ 145
6035 BROADWAY.

FORD '36 FORDOR,
$595
De luxe model; trunk, radio, heater, defroster; slightly used; like new; big savings. South Shore Buick, Inc., 7320 STONY ISLAND. MIDWAY 6403.

FORD 1933 DE LUXE
5 pass. sedan; heater, chrome air wheels, driving light, dual equipment; $295. Guar. 70 OTHER MAKES AND MODELS. $50 UP. DODGE-PLYM. DEALER. 2810 MADISON.

Ford '34 De L. Sedan, $295.
Best Ford value ever offered. Be sure and see this today. DODGE DLR., 1019 DAVIS-ST., EVANSTON. EVANSTON CARS ARE BETTER CARS.

FORD 1935 TUDOR SEDAN.
Looks like new, perf. thruout, fully guar. Today's best value. $345; $45 down; terms. MID-CITY CHEVROLET. 1147 JACKSON.

FORD—1934 CABRIOLET. FULL PRICE only $269; $20 down. Terms. See this bargain today.
Montgomery—Ford Lincoln-Zephyr Dealer, 2300 W. MADISON-STREET.

FORD STATION WAGON.
6 passenger, 1934, fully equipped, heater. Cost $850. Absolutely like new. Sacrifice for $395. 2247 S. Michigan, Vic. 1268.

FORD—V-8 1934 DE LUXE VICT. SEDAN. compl. recond.; ex. cond. every respect; w. whls., wht. wall tires, hyd. brks., radio, heater, etc. Priv. party will sac. $315. Ph. Englewood 6157. Car at 6617 S. Halsted.

FORD '34 FORDOR SEDAN.
De luxe, perfect cond.; radio, heater. Priv. party. $295. 7648 Eastlake, apt. 1. Shel.5782

FORD—'35 DE LUXE 5 PASS. SEDAN. $375. $25 OR YOUR CAR DN. $20 PER MO. 1937 STATE LICENSES INCLUDED. 1930 MILWAUKEE-AV. ARMITAGE 9167.

Ford '33 Tudor Sedan, $235.
BENDER-RIEGER, INC.
DODGE DEALER, 933 WASHINGTON-BLVD.

FORD—1935 TUDORS AND FORDORS. R. & G. CARS TODAY, $365 TO $385. SLUMBRICK MOTOR SALES. FORD LINCOLN DLR. 1711 W. 95th.

FORD—'30 TUDOR SEDAN, $25 DOWN; 1 year to pay. Repainted, reupholstered. Money back guarantee.
J. J. WRIGHT. 242 W. 55TH-ST.

— — — FORDS [3] 1931 MODELS — — —
Sedans, Tudors, Coupes. Best Offer.
National Motor Car Co.,
6445 SOUTH WESTERN.

FORD — '31; TUDOR; NEW TIRES, TOP and upholstery; steel chrome wheels, perfect condition; private party must sell. $185. Vincennes. 8344. 7113 South Halsted.

FORD—1936 V8 BUS. COUPE [USED]; guar.; perfect condition; will sac $400 equity. Phone Drexel 5797 after 8 p. m.

FORD—1933 TUDOR SEDAN; GOOD TIRES; perfect mech. cond. and appear. $235. CLARK MAPLE CHEV., 1038 N. CLARK.

FORD—1934 TUDOR TRUNK, $295. ALSO '32 VICT. 5 PASS., $195. TERMS. PONTIAC DEALER, 7727 S. ASHLAND.

FORD—'31 COUPE AND '30 COACH. SMALL down payment. Full price as low as $125. Plymouth Dealer, 3157 N. Clark.

FORD—'29 TUDOR H W. HTR. NEW tires; A1 cond.; bargain. Juniper 10277

FORDS—1928-1935; ALL BODY STYLES. Nelsen-Hirschberg, 5133 Irving Park.

FORD—'35 TUDOR; WILL SAC.; MAKE offer. Terms. Mr. Eakright, Armitage 9344.

FORD—'32 DE L. R. SEAT CPE.; SAFETY test; recond. motor; A-1; $215. Hem. 6197.

FORD—1934 TUDOR SEDAN; EXCELLENT cond. Sacrifice $275. 3717 N. Western.

FORD—'35 COUPE; SAC. $350. LARRY Burns Motors. 3838 N. Western.

FORD—1936 COUPE; HEATER, PERFECT. $445. Newberry Bargains, 1025 N. Clark.

FORD—LATE '29 TOWN SED.; MOHAIR UPholst., mot., pt., tires perf.; $80. Arm. 2477.

FORD—1933 TUDOR; GOOD RUNNING cond.; $235. Wright. 1101 N. Clark.

FORD—1935 SEDAN; EXCELLENT COND. $50 down. Ford Dealer. 1107 N. Clark.

FORD—'29 COUPE, $35, $5 DOWN. ALSO Ford roadster, $25. 6424 S. Western.

FORD—'35 TUDOR SEDAN; EXC. COND. A real buy. $365. 6146 N. Western-av.

FRANKLIN '31 7 PASS. SED.
LeBaron body, excellent shape, beautiful broadcloth uphol., 6 whls., side mounts, white wall tires. Michigan Ave. Chevrolet.
2345 S. MICHIGAN-AVENUE

FRANKLIN '30 SEDAN, $95.
Unusually clean. See it today. DODGE DLR., 1019 DAVIS-ST., EVANSTON. EVANSTON CARS ARE BETTER CARS.

Graham '36 Supercharged
Touring Sedan, 6 cyl. Radio, overdrive, built-in trunk, hot water heater; low mileage; like new $895
BIRD SYKES CO., 2215 S. Michigan.

GRAHAM—1935 SUPERCHARGED 8 CYL., 4 door sedan; 2d series; built-in trunk; hot water heater.............................$675
BIRD SYKES CO., 2215 S. Michigan.

HUDSON 6 CYL., $495
Latest custom de luxe 4 door touring sedan; built-in trunk, radio, heater, dual chrome air horns, tail light. Spec. uphols. and finish. Your car down, bal. 2 years; 90 day guar. OPEN EVES., SUN. 2 MIN. FROM LOOP.
CENTURY FINANCE CORP.
850 JACKSON-BLVD.

HUPMOBILE—'35 4 DOOR 6 CYL. DE LUXE sedan. Used very little. Low mileage. This car like new. Must be seen to be appreciated. $495. 6146 N. Western-avenue.

LINCOLN ZEPHYR—'36 SEDAN..........$975
LINCOLN DEALER, 2825 SHEFFIELD.

USED AUTOMOBILES FOR SALE.

DON'T MISS THESE

	REGULAR PRICE.	SALE PRICE.
'28 Ford tudor	$ 65	$ 45
'29 Plymouth sedan	75	50
'28 Nash sedan	85	60
'29 Ford tudor	95	75
'29 Chevrolet sedan	115	75
'30 Plymouth coupe	125	85
'29 Hudson sedan	135	90
'30 Buick sedan	135	95
'31 Chevrolet rdster	145	110
'31 Ford coupe	145	115
'30 Ford sedan	165	135

$5 DOWN—$5 DOWN—$5 DOWN.
Also 34 Others. All makes, all types.
RUBY CHEV. INC. USED CAR DEPT.
7158 STONY ISLAND. DOR. 2310.

La Salle Straight 8, $675
1935 4 door 5 pass. de luxe touring sedan. Built-in trunk, radio, heater, clock; high grade whipcord uphols. Beaut. dark green. Orig. cost $1,640. This car just like brand new. Sacr. for only $675. Your car down, balance 12-24 months; 90 day guarantee. OPEN EVERY DAY—9 A. M. TO 10 P. M.
State Auto Finance Corp.,
3939 Washington-blvd.

LA SALLE—1935 DE LUXE 4 DOOR TOURing sedan; built-in trunk, radio, heater, 6 wheels, white wall tires, dual equipment thruout. Original cost $1,685. Exceptionally low at $795, full price. Terms. Montgomery—Ford Lincoln-Zephyr Dealer. 2300 W. MADISON-STREET.

— NASH AMBASSADOR 8 1936 SEDAN — Will sac. for quick sale. This car is equipped with everything. I have kept this car like new. Will handle some notes. Fairfax 7583.

NASH—'35 6 PASSENGER SEDAN, 6 CYL.; trunk, radio, heater, white wall tires, defrosting fan. Looks like brand new. $545. Terminal Motor Co., 3041 Lawrence.

NASH—'31 STANDARD SEDAN. IN IMMACulate condition. $125. 3157 North Clark.

OLDSMOBILE 12
SAVE $689.50
Would that you but could see this 1935 4 door Touring Sedan and then this truthful description would be unnecessary, in fact this entire advertisement would be unnecessary, for sure as shootin', a fellow seeking the very last word in "class," in refinement, and in "performance plus" will buy here today. To further describe would just naturally take up the balance of this column, and it's one of this Finance Organization's repossessions, hence the actual saving of $689.50. Liberal 6% budget arrangement. Trades considered.
WHERE RENTS ARE LOW AND PRICES ARE LOWER.
3512 ARCHER-AV.
OPEN TONIGHT AND ALL DAY SUNDAY.

OLDSMOBILE '36, $595
2 door 5 pass. de luxe touring sedan; built-in trunk; heater, clock, dual equip.; also '36 4 door de luxe tour. sedan; radio, heater, clock; orig. cost $1,090; sacrif. for $695. Your car down, bal. 12-24 mos. 90 day guar. OPEN EVERY DAY—9 A. M. TO 10 P. M.
State Auto Finance Corp.,
3939 Washington-blvd.

Olds 1935 Sedan, $650
8 cyl. tour.; turret top, hydr. brakes, htr., built-in trunk, black, red trim; low mileage.
Olds 1934 8 Sed., $495
Olds 1933 8 Sed., $395
5701 Broadway Buick

Oldsmobile '36 Sedan
Latest 6 cyl. de luxe 4 door touring sedan; built-in trunk, radio, heater, dual equip. And '36 2 door tour. sedan. Now down to $595. Your car down, bal. 2 years; 90 day guar. OPEN EVES., SUN. 2 MIN. FROM LOOP.
CENTURY FINANCE CORP.
850 JACKSON-BLVD.

OLDSMOBILE, 1935
4 door sedan; trunk compartment; 6 cyl.; heater; perfect condition $565
Also 1935 2 door 6 cyl. touring sedan; built in trunk, heater, radio...........$565
West Side Buick Sales,
4666 WASHINGTON-BLVD.

OLDSMOBILE 1936
6 and 8 cyl. 4 and 2 door Sedans-Coupes. Various colors with all dual equipment, built-in trunks. Also 1935 5 pass. Touring Sedan; built-in trunk; low as $535.
A. & J. MOTORS. A SAFE PLACE TO BUY.
4040 OGDEN-AVENUE.

OLDS. '36 DE L., $660
Touring sedan, built-in trunk, dual equip., safety glass, special whipcord uphols. and finish, heater, clock, chrome whls., etc. Your car down, bal. 12-24 mos. 90 day guar. 4618 WASHINGTON. "THE BIG STORE."

OLDSMOBILES—[3] 1930 2 DR. SED.; REpainted; sac. at $135. '29 4 dr. sedan, 6 w. w., repainted; sac. at $110. '29 2 door sed., h. w. htr., A1 mech.; sac. at $75. All square deal values.
Your choice—your car or $25 down.
J. J. WRIGHT. 7701 STONY ISLAND.

OLDS—1935 SED., 8; TRUNK, RADIO.$545
OLDS—1935 Sed., 6 cyl.; trunk, radio 545
OLDS—1934 Sed., 6 cyl.; built-in trunk 365
Terms, trade. 2235 Michigan.

OLDSMOBILE—'35 TOURING SEDAN. FINished in Oldsmobile gray, equipped with radio, hot water heater, dual horns, dual wipers, and sun visors. A real buy at $545. M. J. LANAHHAN, INC. 2542 S. Michigan.

OLDSMOBILE—1931 4 DOOR SEDAN; WIRE wheels, heater; orig. finish like new. $245. 70 OTHER MAKES AND MODELS. $50 UP. DODGE-PLYM. DEALER. 2810 MADISON.

OLDSMOBILES—1934S-1935S-1936S; USED coaches, sedans, tour. sedans; closing out prices. Olds Dealer, 2484 Milwaukee-avenue.

OLDSMOBILE—1934 6 CYL. SEDAN. APpearance, tires, mech. cond. excellent. Guaranteed $395. 6146 N. Western-avenue.

PACKARD 120 MODELS
1935s-1936s
Sport coupes, business coupes, sedans, tour. sedans; all must be sold at once; best values in town; 6% payment plan; full guarantee. Open evenings and Sunday.
Hill Motors, Packard Dealer,
4540 Washington-boulevard,
640 Madison-st., Oak Park.

Packard 1935 Super 8
5 PASS. SEDAN, $1,795.
Car cost new $3,750. White wall tires, radio, heater, trunk rack, upholstery spotless; motor like new; car completely equipped; full guarantee; 6% payment plan.
Hill Motors, Packard Dealer,
640 Madison-st., Oak Park.

Packard 1100 1934 Sedan.
Exceptionally clean; side mounts.
$795
Packard, 1441 E. 75th-st. Midway 7272.

PACKARD—LATEST '31 CUSTOM DE LUXE 5 pass. Victoria coupe; 6 wire whls., side mts., trunk rack, road lights, etc. Like new thruout. Cost new over $4,000. Only $265. BENDER-RIEGER, INC. DODGE DEALER, 933 WASHINGTON-BLVD.

PACKARD 1936, $785
De luxe mod. 120 touring sedan; built-in trk.; beau. black, dual equip.; 12-24 mons. 4618 WASHINGTON. "THE BIG STORE."

PACKARD—1934 SUPER 8 FIVE SEDAN. This car is outstanding both in appearance and price...............................$995 CADILLAC MOTOR CAR CO. 2258 Michigan, Cal. 4185. Open eves. Sun.

PACKARD—1936 MODEL 120 DE LUXE sedan; white wall tires, radio, hot water heater; positively like brand new. Must sell. Only $895. 2424 Milwaukee-avenue.

PIERCE-ARROW—'34 8 7 PASS. SEDAN, S. mts., new tires; $985. 25 Lake-st., Oak Pk.

Plymouth '34 De L.Sed.,$375
No-draft vent. Mech. perfect. $50 down.
Burke Plym., 6733 S.Western

PLYMOUTH—'33 CONVERTIBLE COUPE, sedans and coaches, as low as $265. O. & M. Motor Sales. 7605 SOUTH HALSTED.

Plymouth '35 De L. Sedan.
Beau. cond. thruout; very low mil.; $445. TWERDAHL PACKARD, 824 DIVERSEY

PLYMOUTH—'36 DE L. TOUR. SED., $575. $50 OR YOUR CAR DN. $25 PER MO. 1937 STATE LICENSES INCLUDED. 1930 MILWAUKEE-AV. ARMITAGE 9167.

PLYMOUTH—1932 COUPE; RUMBLE SEAT, thoroughly overhauled, $150. R. Jemenez 1522 Thome-av. or call Edgewater 1206.

PLYMOUTH—'35 TOURING SEDAN....$495 Built-in trunk. National Motor Car Co. 6445 SOUTH WESTERN.

PLYMOUTH—'35 SED., $145 DN., BAL. 12-20 mos. Also '33 cpe., r. s., $285. 6424 S. Western.

PLYMOUTH—'31 4 D. SEDAN; RUNS AND looks like new. $195. Natl. Motor Car Co. 6445 SOUTH WESTERN.

PLYMOUTHS—'35S, '34S, '33S; MAKE OFfer. Tom Harrigan, 260 Madison, Oak Park

PLYMOUTH—1935 TOUR. SEDAN, 4 DR.; like new. Only $475. 8031 S. Halsted.

PLYMOUTH—'32 P. A. COUPE, $225. Bird-Sykes Co., 2215 S. Michigan.

PLYMOUTH—'35 TOUR. SED. CLEANEST car in town. Bargain! 1700 N. Western.

PLYMOUTH—'33 DE LUXE 4 DR. SED. A honey! $295. 4140 Irving Park-blvd.

USED AUTOMOBILES FOR SALE.

WE ARE CROWDED FOR ROOM — WILL sacrifice about 50 automobiles, all reconditioned and guaranteed. Prices range $50 up. Such as 1933 Auburn sedan, $235; 1930 Chevrolet sed., $95; 1929 Ford sed., $65; 1929 Nash sedan, $50. Terms to suit your purse. Trades accepted. Dealers welcome.
GREAT NORTHERN AUTO SALES.
GRAHAM DISTRIBUTORS.
1637 N. ASHLAND. HUMBOLDT 0977.

7 PASSENGERS
1932 Cadillac Custom Sedans [2].........$545
1933 Buick Sedan; side mts., full equip.. 525
1935 Buick Custom Sedan; comp. equip.; 765
Your car down; 12-24 mos. 90 day guaranteed. 4618 WASHINGTON. "THE BIG STORE."

RACE CAR FOR SALE—A1 CONDITION; ready for track. J. Kutchan, 2010 North 20th-street, Terre Haute, Ind.

Plymouth '36 4 Dr. Tr. Sed.
Like brand new, built-in trunk, heater and other extras. Only $595. Also 1934 4 door de luxe sedan; fully guaranteed. Only $395. AT RIVIERA MOTOR SALES.
Chrysler-Plymouth Dealer, 5048 Broadway. 147 Other Late Model Bargains.

P-L-Y-M-O-U-T-H-S
15 late models to choose from. Buy now, save money. Priced below market, taken in on new 1937 models. Liberal trade and terms.
Brough DeSoto, 7430 Stony Is.

Plymouth 1935 De L. Tour.
4 door sedan; this car is practically new, driven very little, and is priced to sell quickly. You must see it to appreciate its value......................................$495
Passen Motor Sales, Dodge-Plymouth,
3044 LAWRENCE-AVENUE.

PLYMOUTH 1935 DE LUXE
4 door touring sedan; built-in trunk, dual equip., safety glass, heater, radio, beaut. gun metal finish. Also 1934 5 pass. de luxe sedan; low as $395. Floating power, safety glass; low as $295. Guar. 70 OTHER MAKES AND MODELS, $50 UP. DODGE-PLYM. DEALER. 2810 MADISON.

— PLYMOUTH—1936 TOURING SEDAN —
SAFETY LANE TESTED.
This car must be seen to be appreciated.
SPECIAL AT ONLY $595.
Rad. 2708. Kroll Dodge. 7218 S. Halsted.

PLYMOUTH 1935 COUPE,
Perfect condition, black finish, only $415
West Side Buick Sales,
4666 WASHINGTON-BLVD.

PLYMOUTH DE L. '36, $595.
4 door de luxe sedan. Practically brand new. Exceptional buy. Terms 12-24 months.
CERTIFIED AUTO SALES.
4647 WEST MADISON.

PLYMOUTH—LATEST '35 DE LUXE 4 DR. sedan; air wheels, heater, no-draft vent, etc. Like new. Also '35 Plymouth 2 dr. sed. heater, radio, etc. Sac. for only $445. BENDER-RIEGER, INC. DODGE DEALER, 933 WASHINGTON-BLVD.

PLYMOUTH 1933
Sport coupe; heater, driving light, safety glass, floating power; perfect cond.; $325. 70 other makes, models, $50 up. DODGE-PLYM. DEALER. 2810 MADISON.

Plymouth '34 Sedan, $349.
Best Plymouth value ever offered. Be sure and see this car today. DODGE DLR., 1019 DAVIS-ST., EVANSTON. EVANSTON CARS ARE BETTER CARS.

PLYMOUTH '33, $275.
Model P. D. 4 door sedan; perf.; terms.
CERTIFIED AUTO SALES.
4647 WEST MADISON.

PLYMOUTH '36, $495
De luxe touring sedan, built in trunk, many extras; also '36 de luxe 4 dr. sedan; guar. 4618 WASHINGTON. "THE BIG STORE."

PLYMOUTH,
1935 sedan. Excellent cond. Sac. $435.
1st-Ave.-Lake-st., Maywood.

PLYMOUTH—'35 DE L. 4 DOOR SEDAN. $475.
Also '34 P. E. de luxe coach, $385. 2515—MILWAUKEE-AVENUE—2515.

PONTIAC 1936, $575
2 door 5 pass. de luxe touring sedan; built-in trunk, dual equip.; also '36 4 dr. 5 pass. de luxe tour. sedan; built-in trunk, radio, heater, clock, dual equip.; sacr. for $695. Your car down, bal. 12-24 mos. 90 day guar. OPEN EVERY DAY—9 A. M. TO 10 P. M.
State Auto Finance Corp.,
3939 Washington-blvd.

PONTIAC 1936 SEDAN
4 door touring sedan, radio, heater, dual equip., trunk; orig. cost $1,124. And '36 coupe. Cars like new. Reduced down to $495. Your car down, bal. 2 years; 90 day guar. OPEN EVES., SUN. 2 MIN. FROM LOOP.
CENTURY FINANCE CORP.,
850 JACKSON-BLVD.

PONTIACS—CHEAP!
New 1937 models are here now and we are forced to liquidate all our 1936s and 1935s. Sedans and coupes. Come today and make an offer. Open evenings and Sunday. YOUR CAR DOWN, BAL. 2 YEARS AT 6%. LARRY O'ROURKE, INC. [EST. 22 YEARS.] "AUTHORIZED PONTIAC DEALERS." 945 WASHINGTON-BL. [3 min. Chgo. loop.]

PONTIAC '30, $145
6 wheel sedan, radio, heater, excellent appearance; mechanically perfect. Real buy.
STUDEBAKER DEALER,
6201 S. WESTERN. PRO. 0451.

PONTIAC '36, $595
De l. conv. coupe; trunk seat, heater, high grade whipcord uphols.; 12-24 mos. guar. 4618 WASHINGTON. "THE BIG STORE."

PONTIAC—1936 SEDANS; ONLY 4 MORE TO CLOSE OUT. GUARANTEED LIKE NEW; BIG SAVING. ALSO SEVERAL OTHER LATE MODELS, LOW AS $225. WARNER MOTORS. 3637 SOUTHPORT.

PONTIAC—1934 SEDAN; TRUNK........$395 ALSO 1933 SEDAN, $325. TMS. TRADE. PONTIAC DEALER. 7727 S. ASHLAND.

PONTIAC—1936 DE LUXE SEDAN. APpearance, etc. Over $400 off list price. Bargain. $[illegible]. 6146 N. Western-av.

PONTIAC—1936 4 DOOR TOUR. SEDAN; radio, etc. [illegible] McFARLAND-KEENAN, 7715 S. Halsted.

REOS—REOS
We have several 1935-'34-'33-'31 6 cyl. Flying Cloud sedans. These cars are in A-1 condition. Priced as low as $245. Op. eves. and Sun.
2317 SOUTH MICHIGAN.

REO 1931 4 DOOR
5 pass. de luxe sedan; wire wheels, parking lights, looks like new; $245. 70 OTHER MAKES AND MODELS. $50 UP. DODGE-PLYM. DEALER. 2810 MADISON.

REO—1932 DE LUXE 5 PASS. VICTORIA; like new. $[illegible]. 6146 N. Western-av.

ROLLS-ROYCES.
All current model phaetons.
5 pass. Avon sedan de luxe.............$2,000
7 pass. limousine sedan................. 2,000
5 pass. [illegible]........................ [illegible]
2 pass. roadster.......................... [illegible]
$3,750 Convertible coupe.............. 2,150
2441 S. MICHIGAN. 2d floor. Cal 6100

Studebaker '32, $145
5 pass. sedan, side mts., htr., trunk, spotlight
STUDEBAKER DEALER,
6201 S. WESTERN. PRO. 0451.

STUDEBAKER—LAST 1935 DICT. 6 CYL. sedan; quiet, ride; $425. 6811 S. Halsted.

STUDEBAKER—PRESIDENT 1931 TRUNK, radio; bargain; sacrifice. Priv. Slew. 5518.

TERRAPLANE — NEWEST '36 TOURING brougham; trunk, heater, [illegible] new; not a scratch; guar. [illegible] U. S. AUTO [illegible]

WILLYS—1932 6 CYL. SEDAN..........$100 Chev. Dlr., 1111 Chicago-av., Evanston.

AUTO CREDITS.

FORD CREDIT—$100 FOR $60. SOUTH SIDE. Calumet 5842.

$200 CREDIT ON 1937 PLYMOUTH; ANY model; $100. Bel. 7670.

WANTED—LARGE CREDIT; GIVE FULL details. Address D A 496, Tribune.

BEST OFFER TAKES FORD MOTOR CO. $100 credit. 3848 W. Van Buren.

$237 CREDIT—'35, '36 '37 CHEVROLET. Best offer accepted. University 2484.

$115 NEW PONTIAC OR USED CAR [OVER $400] credit. Best offer. Rav. 3803.

AUTO REPAIRING, ACCESSORIES.

WE FINANCE CITY STATE LICENSE. NOTHING DOWN. 20 MONTHS TO PAY. Complete overhauling, brakes, wheel alignment, body and fender repairing, tires, [illegible] glass, fender [illegible]. Established [illegible] years. 2509-11-13 MILWAUKEE-AVENUE. All phones Belmont 4844.

AUTO TIRES.

NEW U. S. ROYAL 28S—SAVE TO 50%; pass., trucks. Service Tire, 1460 N. Michigan

AUTOS TO RENT AND WANTED.

FOR HIRE—7 PASS. WITH CHAUFFEUR; by hour, day, week, or trip. Oakland 4760.

MOTOR TRUCKS.

For Sale.
NEW MACK JR.
HAS BROUGHT US MANY EXCEPTIONAL BUYS IN USED TRUCKS! WE OFFER THE FOLLOWING AT BARGAIN PRICES:
MACK AB-AC-BG—AUTOCARS, WHITES, REOS, CHICAGOS, RELAY, INTERNATIONAL DUMPS—STAKES. Many Others.
NO CARRYING CHARGES—EASY TERMS. OPEN SUNDAY, 10 TO 4 P. M.
Mack Trks., 3300 Wentworth

SIX-WHEEL TRUCKS.
Fords, 2 '35 Thornton drive units; airbrakes; excellent condition; low mileage. Indiana, model 106, 3 T. hydraulic brakes. Dodge '32, 1½ to 3 Ton; hydraulic brakes. Many others. Dump stakes, tractors. Diesels.
2630 S. Wabash. Cal. 5767.

"G. M. C." Dump Truck.
Latest 1935; excellent hydraulic hoist any dump body; perf. motor, etc. Only $495.
INDEPENDENT MOTORS,
2700 MADISON-STREET.

FORD "T" MODEL TRUCK.
Runs good, steel body. $35.
INDEPENDENT MOTORS,
2700 MADISON-STREET.

DODGE '35 SED. DELIVERY.
Low mileage; excellent cond.; big saving. Also 54 Others—all Weights and Types. RUBY CHEV. INC. USED TRUCK DEPT. 7158 STONY ISLAND. DOR. 2310.

B. & W. Clearance Sale
75 trucks—All sizes, ½ to 5 ton Dump, Stake and Pan. bodies. As low as $50 and up. B. & W. Ford Dlrs., 827 W. 35th. Yards 6080.

6 LATE MODEL FEDERALS—1½ TO 3 T. 6 FORD PANELS, STAKES AND DUMPS. 2 AC MACK 3 TON DUMPS. Federal Truck Co., Michigan-av. at 29th-st.

DODGE—PANEL 1933 ¾ TON; REPAINTed; perfect mechanical condition; sacrifice for $235. Money back guarantee. J. J. WRIGHT. 7701 STONY ISLAND.

BRAND NEW 1937 CHEVROLET TRACTORS being sold by trucking co. to owner-drivers. We furn. contracts. Should ever. $150 wkly. Write or see Cleo Hill, 2429 S. Wabash.

DODGE—1935 ¾ TON TRUCK; MUST SACrifice; no reasonable offer refused. 31 East Roosevelt-road.

FORD—1934 V-8; 157-IN. W. B., DUAL, 10 ply, 6x32. Chicago stake, 1 side open. Also tarpaulin. Prt. party. Red. 6969.

FORD—DUMP TRUCK CHASSIS AND CAB, 1936, like brand new; real bargain. Holmes-Yarnall, 7614 S. Halsted, Vinc. 1107.

DODGE—'32 2-3 TON CHASSIS AND CAB. Will take twelve for body. Virginia 0210. AUTOCAR TRUCKS, 2716 W. Pershing-road.

FORD TRUCKS—3 LARGE STAKE, 2 dumps. Pri. perf. cond. 4821 N. Spaulding.

'35 DIAMOND T—ALSO '3 TON DUMP—A dump at $700. 2233 Lincoln-av. Div. 2000.

CHEV. '32 12 FT. VAN, A1 COND. $265. Grisby-Grubow, 3801 Dickens. Ber. 6040.

WILL REFINANCE OR LOAN ON YOUR CAR or trucks. Phone Boulevard 6042.

4 DUMP TRUCKS EARNING OVER $400 week. Private. Phone Blue Island 1643.

CHEVROLET—1931 1½ TON PANEL; BARgain; $95. Mid-City Chevrolet, 1147 Jackson.

INTERNAT.—'33 1½ T., 157 IN. WHLBS.; C. & G. ctabs. $285. Mid-City Chev. 1147 Jacks.

FORD—'31 157 IN. CANOPY TOP EXP.; new motor $85 down. 5133 Irving Park.

INTERNATIONAL '35 PICKUP; VERY LOW mileage; $75 dn. 6640 South Western-av.

STEWART—'31 1½ TON CHASSIS; CAB; duals. 5844 Lincoln. Morton Gr. Ph. 1615.

75 TRUCKS, $75 AND UP — EXPRESS stakes, panels, dumps. 3148 OGDEN.

DODGE—1934 STAKE BODY; A-1 COND. Must see to appreciate. Englewood 2236.

To Rent.

WANT HAULING WORK FOR 2½ TON NEW truck with driver. Write Box 434, Watervliet, Mich.

PANEL OR STAKE TRUCKS—½ TO 2 TON; perf. cond. Rent without driver by day, week or year. Low rates. Delaware 7272.

WANT TO RENT 6 WHEELER DUMP trucks. Short, steady haul. Pull. 6000.

Wanted.

WANTED—TRUCKS, ANY SIZE, WITH drivers, to haul black dirt. Harlem-av. and Southwest-highway. Ph. South Chgo. 9220.

WANTED—USED JUNK OR WRECKED TRUCKS, BUSES, AND TRACTORS. HIGHEST PRICES PAID. DIVERSEY 2772.

WTD.—DUMP TRUCK; STEADY WORK, good pay hauling dirt. 9512 Charles-street.

Truck Trailers.

18 FT. OPEN TOP, NEW TIRES.........$750
18 ft. refrigerator, new tires..........$[illegible]
'35 Diamond T 22 ft. meat van, & buy.
'33 Dodge tractor, 2 ton; sleeper cab.
"B. & J." 3913 S. Michigan. Open Sunday.

MEN—FINANCIALLY ABLE TO PURCHASE tractor and trailer for long distance hauling. Steady work. Address M T 494, Tribune.

AUTOMOBILES WANTED.

CALL US—WE COME OUT—
We pay more cash for cars and trucks than any one in the state. Go anywhere in Ill.
CALUMET 6433.

CASH FOR YOUR CAR.
We pay off your notes or mortgage, give you cash for your equity.
Col. 2298. 4647 Madison.

WANTED—WRECKED OR OLD CARS AND TRUCKS; CASH. LEVIN AUTO PARTS, 2015 SOUTH STATE-ST. CALUMET 4400.

WILL PAY CASH FOR A LATE MODEL auto. Good condition; have chance to trade. Phone Rockwell 4422, ask for Ted.

— — HAVE YOU A CAR TO SELL? — — We pay the highest cash prices. 3939 N. WESTERN. JUNIPER 4682.

WANTED—LIGHT COACH OR SEDAN. '32 or later; $ [illegible]. E. Danco, 1948 North Kilbourn. Phone Spaulding 3051.

MOST CASH FOR YOUR CAR—5 MINUTE SERVICE. WE CALL AT YOUR HOME. 7557 STONY ISLAND. BUTT. 1285.

USED CARS WANTED—CALL R-A-Y T-E-N-E-S
2451 N. SACRAMENTO-AV. CAPITOL 1100.

NEED CASH? SEE STONE. BEST PRICES for your car. 4852 Lincoln-av. Rav. 0774.

HIGHEST PRICES PAID FOR YOUR CAR. 4747 W. Madison-st. Columbus 7007.

CASH FOR '36 USED PONTIAC, 6 OR 8, from private party. Drexel 1[illegible].

WANT LGT. CAR, '33, LATER, FR. PRIV. party. Pay cash. 3846 N. Western. Irv.9090.

WTD.—CARS IN GD. COND.; PAY HIGHEST cash prices. 2649 Broadway. Long. 8675.

HAVE CASH FOR LIGHT CAR — ANY model. 2717 W. Madison. Red. 2260.

JUNKS AND CARS IN ANY CONDITION. HIGHEST PRICES. CRAWFORD 9077.

'32 OR LATER, 7 PASS. TOURING, PACKard pref. 1620 E. 68th-st., 1st. Midw. 7755.

AUTOMOBILE HOUSE TRAILERS.

"SILVERMOON"—"AMERICA'S MOST LIVable trailer." Compl. insulated. $495 up. Dealers. Write for information. A. L. Eberhart, Western Distr., 2634 S. Mich.

HAYES AND TRAVELODGE—ALL METAL body and steel frame trailers. Roseland Buick Co., 10432 S. Michigan. Pullman 1900.

1937 DE LUXE 19 FT. ROYCRAFT—195½ insulated; Masonite exterior; built-in features; $1,155. 2040 South Michigan.

GILKIE—1937 STEEL CHASSIS; BATHroom models. Rich Trailers. Vic. 8216.

SEE AMERICA'S FINEST 1937 TRAILER. Palace Travel Coach 2329 S. Michigan.

SCHULT NOMAD—USED 2 WEEKS; $100 discount. 5300 IRVING PARK-BLVD.

KOZY COACH—NEW MODELS, INSULATED steel chassis; time, trade. 2411 Michigan.

ELCAR TRAILERS DISTR.—TERMS; RENT; Trades. 2044 S. Michigan. Calumet 0720.

COVERED WAGON—FACTORY DISTR. Terms. Trade. Rent. 2440 S. Michigan.

GOING SOUTH?—BIG REDUCTION ON NEW Travelo. 1628 Rand-rd., Des Plaines, Ill.

BARGAIN IN SILVER DOME SUBURBAN. ROYAL TRAILERS. 4550 WASHINGTON.

SILVER DOME—'36 WHS. OLD; $375. SLEEPS 4. Silver Dome Dist., 2441 S. Michigan.

AUTOMOBILE LOANS.

CASH
in 10 Minutes
on your auto or truck
20 MONTHS TO PAY.
AVERAGE MONTHLY COST LESS THAN $1.75 ON $100 LOAN. DEAL DIRECT WITH OWNERS.
Private Consultation Rooms.
WINTER-HIRSCH.
20 Years in Same Location.
1842 S. MICHIGAN
CALUMET 4290
New West Side Location.
4653 W. MADISON
AUSTIN 1243
Under State Supervision.
PLENTY OF FREE PARKING SPACE.

MOTORCYCLES AND BICYCLES.

1936 HARLEY DAVIDSON TWIN, 80 C. IN. Special equip. Slant box, saddle bags, etc. Terms. Glenn E. Holmes, 30 W. Lake.

HARLEY DAVIDSON—1934 DE LUXE; terms. 1040 North Hoyne-avenue.

Annual Automobile Show Opens Today—Gen. Denhardt Fights Murder Charge; Exhume Body of Beauty

DEATH PROBED—Reid Russell, Los Angeles friend of author, whose death was first called suicide. *(Story on page 2.)*

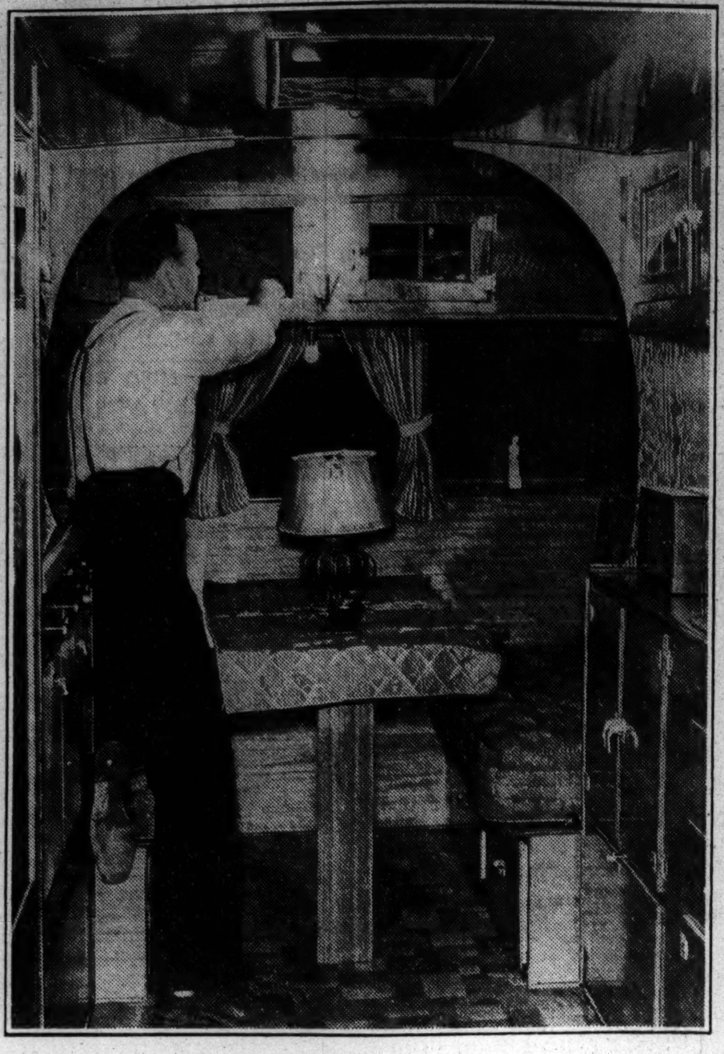

[TRIBUNE Photo.]

ANNUAL AUTO SHOW OPENS TODAY—Workman putting interior of trailer in shape at International Amphitheater, where 37th annual auto show opens today. All makes and styles of vehicles will be on display. *(Story on page 13.)*

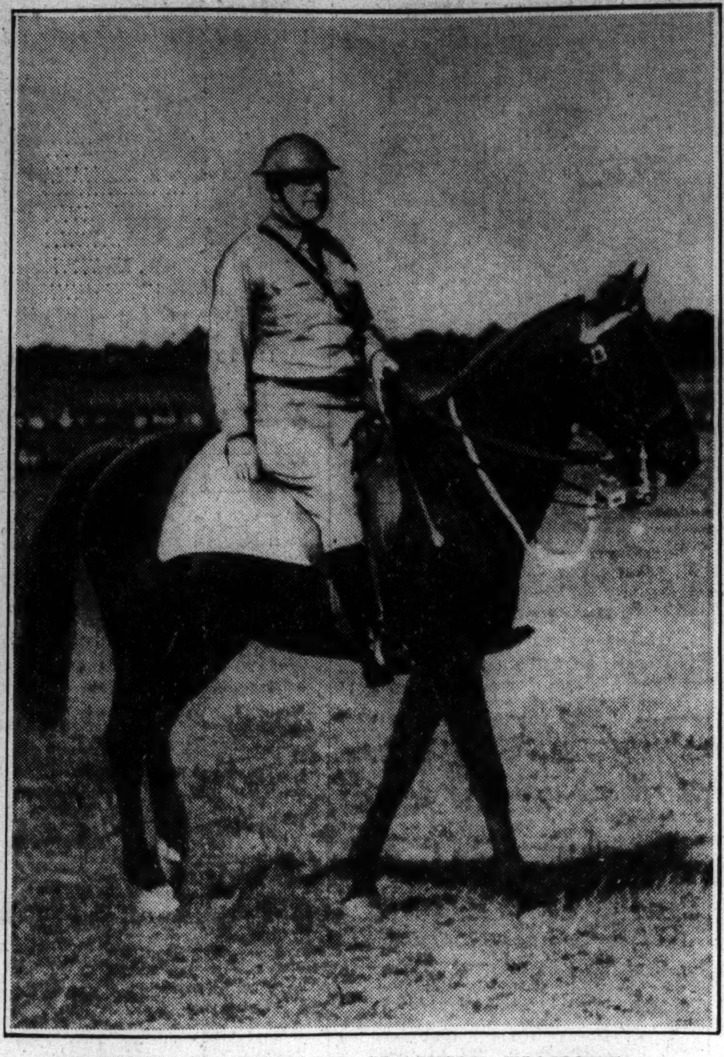

FIGHTS CHARGE OF SLAYING FIANCEE—Brig. Gen. Henry H. Denhardt, who has been arrested at New Castle, Ky., on charge of shooting Mrs. Verna Garr Taylor, as he appeared on horseback recently during military maneuvers. *(Story on page 1.)*

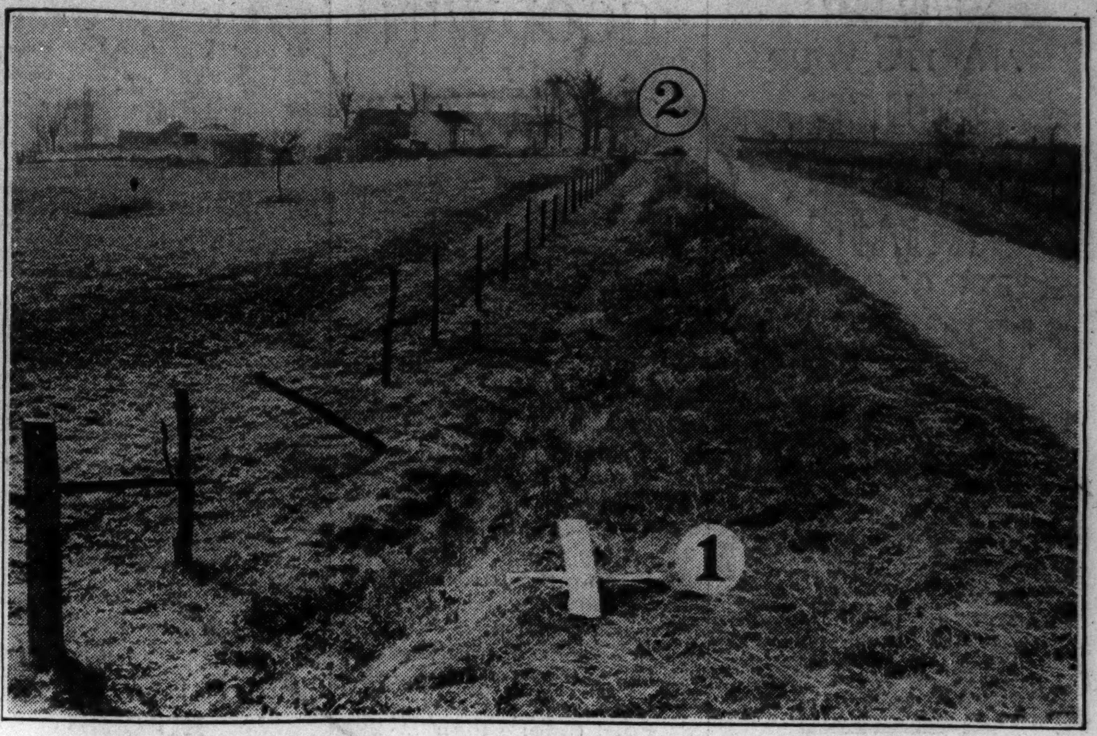

WHERE FIANCEE OF GEN. DENHARDT WAS FOUND SHOT TO DEATH—Scene on route 22 near New Castle, Ky., yesterday after Brig. Gen. Denhardt had been arrested for murder. No. 1 is the spot where body of Mrs. Taylor was found and No. 2 is the place where the Denhardt car had been pushed into driveway of home of G. R. Baker.

[TRIBUNE Photo.] *(Story on page 1.)*

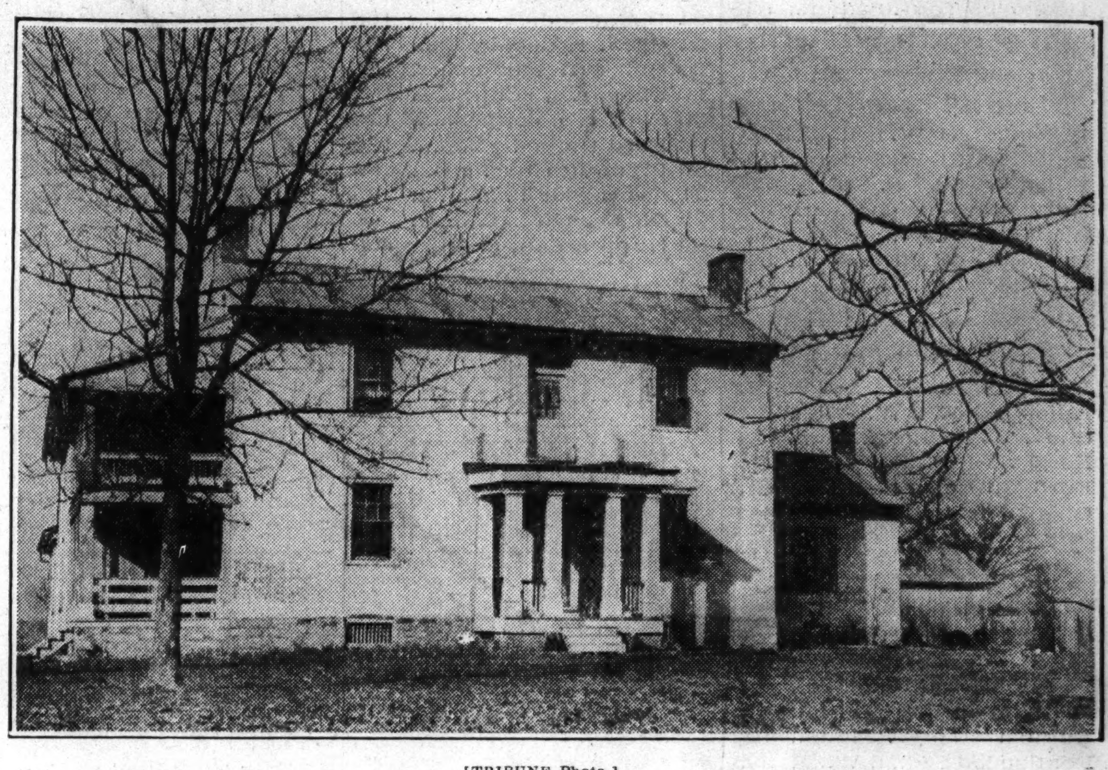

[TRIBUNE Photo.]

HOME OF KENTUCKY GENERAL WHO FACES MURDER CHARGE—The new farm residence of Brig. Gen. Henry H. Denhardt near New Castle, Ky. The general is charged with slaying his fiancee, Mrs. Verna Garr Taylor, on roadside near this house last Friday night. They were to live here after marriage ceremony. *(Story on page 1.)*

[Associated Press Wirephoto.]

STANDS BY WIFE IN BABY HOAX—Louis Crawford, backwoods WPA worker of Pearl River, La., with his wife and two children after wife confessed baby "which dog brought to door" is her own. *(Story on page 17.)*

[Associated Press Wirephoto.]

KING'S FRIEND WELCOMES CHAPERON—Mrs. Wallis Warfield Simpson (in foreground) waits at London railway station with a maid to greet her aunt, Mrs. D. B. Merryman of Washington, D. C. This picture was sent to the United States by radio. *(Story on page 1.)*

KEY WITNESS—George R. Baker, farmer who heard shots which killed fiancee of Gen. Denhardt. *(Story on page 1.)*

STORM CENTER—Roger Salengro, French interior minister, subject of melee in chamber of deputies. *(Story on page 1.)*

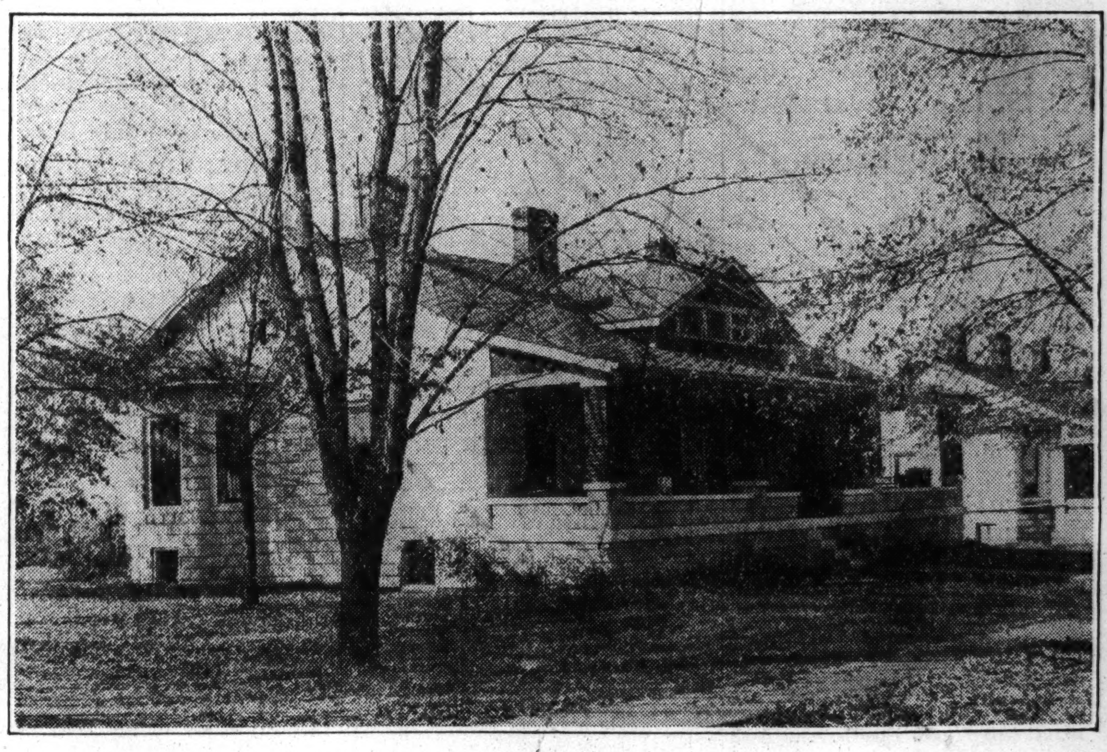

[TRIBUNE Photo.]

WHERE WOMAN VICTIM OF KENTUCKY MYSTERY RESIDED—The home of Mrs. Verna Garr Taylor in La Grange, Ky. Mrs. Taylor, who was soon to become the bride of Brig. Gen. Denhardt, was found shot to death in ditch near New Castle last Friday. She was a prominent and beautiful belle of the blue grass country. *(Story on page 1.)*

[TRIBUNE Photo.]

PRIZE TURKEY ON WAY TO WHITE HOUSE—Miss Jeanne Baird, American Airlines' stewardess, with King Norbest, prize turkey of Northwest Turkey Growers' association, Salt Lake City, during brief pause at Chicago airport.

LITTLE GIRL SLAIN BY DEGENERATE—Antoinette Tiritilli, 5 years old, dies in County hospital after throat is slashed by moron who seized her in front of west side home and took her to rear of school. *(Story on page 1.)*

EXPERIMENTAL TELEVISION BROADCASTING UNDER WAY IN NEW YORK—Scene in NBC television studio while program was being sent out from new station in Empire State building. In center are the two "Iconoscope" cameras, or "television eyes," which are changing the images and voices of Grace and Eddie Albert into electrical impulses. One camera is for long shots and one for closeups.

MARKS BIRTHDAY—Justice Louis D. Brandeis of Supreme court, who celebrated 80th anniversary on bench.